"All the News That's Fit to Print."

The New York Times.

THE WEATHER
Fair and somewhat colder today; Thursday fair and colder at night.
☞ For weather report see page 14.

VOL. LXIX...No. 22,572. NEW YORK, WEDNESDAY, NOVEMBER 12, 1919. THIRTY-TWO PAGES. TWO CENTS

LEWIS AGREES TO PARLEY AFTER RECALLING STRIKE ORDER; MINERS AND OPERATORS TO CONFER IN WASHINGTON FRIDAY; MINES TO OPEN TOMORROW, WORKERS READY TO RETURN

LODGE IN DILEMMA, HOLDS UP VOTE ON ARTICLE X.

Fears Defeat on His Reservation if Walsh's Amendment Is Embodied in It.

BORAH SEIZES HIS CHANCE

"Irreconcilables" Hail Opportunity to Absolve All Powers from Obligations.

McCUMBER GROUP DOUBTFUL

They May Bolt the Committee's Reservation if Drastic Modifications Are Made.

Special to The New York Times.

WASHINGTON, Nov. 11.—Threat of the defeat of the Foreign Relations Committee majority's reservation on Article X., relating to the guarantee of territorial integrity and political independence of members in the League of Nations, kept the majority forces in the Senate today from hurrying it to a vote. At the end of the day the reservation was still before the Senate after seven hours of debate.

The unexpected situation that caused the majority leaders to fear that the reservation might not prevail, if forced to an immediate vote, came as the outcome of the amendment to the reservation offered yesterday by Senator Walsh, Democrat, of Montana, under which all nations in the League of Nations would be released from obligations imposed under Article X., the United States also declining to participate in proceedings of the League Council in any matters coming up under the provisions of the article.

The majority forces, scenting a trick of the minority to achieve the defeat of the committee's reservation through making it so drastic that the middle-grounders among the Republican Senators could not support it, found themselves confronted with the possibility of the Walsh reservation being accepted through the votes of a group of radical Senators.

This difficulty caused Senator Lodge and his associates in the majority leadership to doubt the wisdom of allowing the Walsh reservation, which was pending, to come to a vote. Senator Walsh had offered his reservation, which would have the effect of eliminating Article X. from the treaty so far as the United States was concerned, after a conference with Senator Hitchcock and other minority leaders. Under its provisions, if it were adopted as a part of the committee's reservation, the United States would decline to be a party to any of the obligations imposed under Article X, and also relieve other nations of the slightest obligation toward the United States.

When the Walsh amendment was offered some eight or nine radical Republican Senators, it developed today, seeing an opportunity to eliminate Article X. as affecting the United States, hurriedly agreed among themselves to support it. Only a motion to adjourn, offered by Senator Lodge at the end of a prolonged debate, saved the amendment from being voted on yesterday.

Fears Middle-ground Defection.

Over night Senator Lodge and other majority leaders conferred with the radicals, urging them not to support the Walsh amendment. The likelihood of middle-ground Senators, led by McCumber, voting to reject the Lodge reservation if the amendment were attached to it, so as not to leave a "killing" reservation in the treaty, was urged upon the radicals.

When the Senate convened today four or five radicals had swung back to the Lodge program, it was stated. But there were not enough of these assurances to warrant Senator Lodge in allowing the amendment to reach a vote. Senators La Follette, Norris, and Gronna were named among those still bent on voting for it.

In the meantime, the middle-ground Senators declined to give Senator Lodge assurances that, if the Walsh amendment was voted into the committee's reservations they would support the latter. It is understood that Senator McCumber, as well as two or three others of the middle-grounders, informed Mr. Lodge that if the amendment won they would be forced to vote against the reservation. That the Administration forces would vote against the Lodge reservation with the Walsh amendment in it was admitted by their leaders. They simply wanted to make the committee's reservation impossible of support by the middle-ground Senators.

Although the prospect before the Lodge reservation looked rather uncer-

Continued on Page Four.

Rec. to $5—"ZIEGFELD FOLLIES" No higher, for Today and Saturday Matinees. New Amsterdam Theatre. Worth $50.00. Seats can be purchased four weeks in advance.—Advt.

President, Able to Sit Up, Enjoys an Evening Serenade

WASHINGTON, Nov. 11.—For the first time since he returned from the West, ill from overwork, President Wilson today sat up in a wheel chair in his room at the White House.

The President remained in his wheel chair for an hour with the consent of his physicians and is declared to have been none the worse for his experience.

Tonight a chorus of community singers gathered on the steps of the Treasury across from the White House to serenade Mr. Wilson.

The President had planned some days in advance to leave his sickbed today as in some measure his own commemeration of the significance of Armistice Day, and reposing in a wheel chair was able to hear part of the program arranged by the singers in his honor.

The President asked to be permitted to sit up for a while after he heard the firing of shots from Lafayette Square, where a salute was being given as part of a celebration of Armistice Day. The President inquired about the firing and when he learned that Armistice Day was being celebrated he informed Rear Admiral Cary T. Grayson, his physician, that he was unable longer to remain in bed with such a celebration in progress.

PRINCE GREETED BY WASHINGTON

Marshall and Other High Officials and Diplomats Welcome Nation's Guest.

STATE DINNER IN HIS HONOR

Prince Cites American-Canadian Amity as Portending the End of Militarism.

Special to The New York Times.

WASHINGTON, Nov. 11.—The Prince of Wales arrived in Washington today to become the guest of the nation. Murk and rain greeted him as he drove up Pennsylvania Avenue, the same broad thoroughfare through which his grandfather's carriage rolled nearly sixty years ago.

But despite the rain, the avenue and Sixteenth Street were lined with people, waiting to see the royal visitor. The Prince, affable and pleasant, bowed and saluted from the window of his limousine, and his pleasing and unaffected manner won the crowds.

It had been expected that he would see the President today, and he went to the White House soon after he arrived here. But after a ten-minute call on Mrs. Wilson and Miss Margaret Wilson, it was announced that the visit to the President would be paid next Thursday. Mrs. Wilson this afternoon invited the Prince to an informal tea Thursday afternoon, and Rear Admiral Grayson, the President's physician, decided that at that time the Prince would be admitted to the President's bedroom for a short time.

The Prince's Greeting to the Nation.

The Prince this evening gave the press the following message to the American people:

"I am very glad to take advantage of the invitation of the National Press Club to send a few words of greeting to the American people on my first arrival in their beautiful capital. It would have been a very great regret to me had the President's illness unhappily prevented me from fulfilling my keen desire to visit the United States this year, and for this personal reason, as well as for much wider ones, I rejoice in his steady improvement.

"I know that you gentlemen of the Washington press are very highly trained critics of public writing and public speech, and I am not at all your equal in that respect; but, happily for me, what I want to say to you is easily said. It is to tell the American people through you with what pleasure I recall my visits to their gallant forces in Europe last Winter, and how glad I am now to be making acquaintance with the great people from whom those forces came. I was able to visit several of your divisions in France and Germany, and also the very smart 6th Battle Squadron which you sent to join the Grand Fleet in the North Sea. The spirit of your soldiers and sailors, officers and men, appealed to me very strongly and made me wish to know their country and their kin. The rapidity of your organization, moreover, enabled me to realize with what devotion and what strength this mighty nation can espouse a noble cause.

"Now that I am really here in the United States I feel that my anticipations will be completely fulfilled. Your institutions, your ways of life, your aims are as democratic as ours, and the atmosphere in which I find myself is the same invigorating and familiar atmosphere which I have always noticed in my American friends.

"I thank you, gentlemen of the press, who command so vast a public and who

Continued on Page Thirteen.

FALL MALL FAMOUS CIGARETTES At Your Club—Plain Ends—Advt.

SIX (6) BELL-ANS IN HOT WATER quickly relieves Indigestion.—Advt.

REDS SHOOT DOWN MARCHING VETERANS; MOB LYNCHES ONE

Jail Stormed at Night After Four Ex-Soldiers Are Killed in Parade.

I. W. W. TAKEN AND HANGED

Attack by Radicals Was Made from Roofs and Angry Crowd Raided I. W. W. Hall.

SERVICE MEN INTERFERED

And Protected Prisoners from Would-Be Lynchers — More Violence Threatened.

Mob Lynches One Assailant.

SEATTLE, Wash., Nov. 11.—About 8 o'clock tonight the mob surrounding the Centralia Jail succeeded in getting one of the I. W. W.'s arrested out of the jail and into an automobile, rushing him away before the guards could prevent it, telephone reports here said.

At 7:30 tonight the city's lights suddenly were cut off and a volley of shots rained down Pearl Street. It was during this period that the prisoner was taken from jail and spirited away. He was rushed toward a nearby wood, and at last accounts the crowd had disappeared with him.

According to a report telephoned to The Associated Press tonight from The Centralia Chronicle, the mob took the alleged I. W. W. from jail, escorted him to a point just outside the city limits, and hanged him on a bridge on the old Chehalis military road.

"The man's body is now hanging on a rope under the bridge about ten feet from the water," the message said. "The I. W. W. whom the mob lynched was the one who shot Dale Hubbard during the fight in the river bed."

CENTRALIA, Wash., Nov. 11.—Four former soldiers, members of the American Legion, were killed, two other service men were probably fatally wounded, and several other soldiers were less seriously hurt when members of the Industrial Workers of the World fired on an Armistice Day parade today as it passed the I. W. W. Hall.

The marching veterans raided the hall, seized supposed snipers to the number of eight, according to one account, and sixteen, according to another, and escorted them to jail, protecting them from a mob that tried to seize them.

Early tonight a meeting to discuss the situation was held at a local club, and soon afterward the city's electric lights failed. In the darkness one man was removed from the jail. Apparently he was placed in an automobile, waiting in readiness, and, flanked by six other cars filled with men, was hurried into a wood near the town.

Reports say that the prisoner was hanged to a bridge. There seems to be no doubt that he was lynched. It became known tonight that the victim was Britt Smith, Secretary of the I. W. W. local here.

Rumors of more violence to come were current late tonight. More than one citizen remarked: "There will not be any I. W. W.'s left in the jail by morning."

The victims of the sudden attack by the Reds, which has infuriated the town and surrounding country, were as follows:

Dead.

McELFRESH, ARTHUR E., Centralia.
CASAGRANDA, Ben, Centralia.
GRIMM, WARREN C., Centralia.
HUBBARD, DALE, Centralia.

Wounded.

WATT, JOHN EARL, Centralia, probably fatally.
FRISCUS, —, Chehalis.
WATT, —, Chehalis.

The shooting began when the parade drew abreast of the Industrial Workers of the World Hall, according to witnesses, the bullets going over the heads of the crowds watching the parade. Onlookers say the shots came from every direction and that snipers in the upper windows of the I. W. W. headquarters building fired into the line.

McElfresh was killed instantly. Grimm, who formerly was a Lieutenant, was leading a platoon in the parade and fell at the second burst of fire, fatally wounded. He was an attorney and once a football star at the University of Washington. The death of this athletic idol especially angered the populace.

Casagranda, who was a real estate agent, received a fatal wound in the first fire.

A rifle bullet struck him in the body. "They got me this time," he said, as he doubled up and fell in the street.

Hubbard received his wound in pur-

Continued on Page Two.

"ADAM AND EVA," Biggest Comedy Hit in New York—Longacre Theatre.—Advt.

McK & R CALOX, The Oxygen Dentifrice Cleans—Whitens—Preserves.—Advt.

North Dakota Seizes Mines Under Rule of Martial Law

BISMARCK, N. D., Wednesday, Nov. 12.—Governor L. J. Frazier early today announced that he had proclaimed martial law in North Dakota and that the State would take over the lignite coal mines at once, following failure of miners and operators to come to an agreement last night as requested by the Governor.

Governor Frazier ordered Adjt. Gen. Fraser to assume charge of the situation at once.

The Governor's action was taken following receipt of word at the Capitol late last night that the miners would return to work under Governor Frazier's orders, but not because the national strike had been officially called off.

Governor Frazier said that the State would run the mines and supply the people with coal until the operators and miners were able to run them.

BANK HEADS CONFER ON SPECULATION

Harding and Strauss of Federal Reserve See Financiers Here on Credit Situation.

CALL MONEY 25 PER CENT.

Officials Worried Over Conditions, but Discredit Rumors of Drastic Action.

The credit and banking situation, with especial reference to conditions brought about by speculation in the stock market, were discussed at a special meeting at the Federal Reserve Bank yesterday, at which W. P. G. Harding, Governor, and Albert Strauss, Vice Governor of the Federal Reserve Board, were present. Mr. Harding and Mr. Strauss came from Washington particularly to attend. Benjamin Strong, Governor of the New York Federal Reserve Bank, also attended; but the names of local bankers who were present were withheld.

Following the meeting Governor Harding said he saw nothing to be alarmed at in the situation of the moment. He added that the situation was rather grave, and explained that he and Mr. Strauss had come to inform themselves at first hand. He intimated that the liquidation of loans was progressing fairly satisfactorily, and was inclined to discredit rumors that the Reserve Banks are likely again to increase rediscount rates. Mr. Strong said there was no basis for rumors that the Directors of the local Reserve Bank would increase the rates of discount at their meeting today.

It was learned that bankers and officials, here and in Washington, are displeased with the widespread speculation in securities and commodities, and are considering steps to check the movement. The attitude of some leading officials, it is understood, is that the speculation in stocks here is more conspicuous than speculation elsewhere, and that its continuation will have a decidedly unfavorable effect psychologically on the country and on the banking and credit situation. It also is felt that the curbing of stock market speculation automatically will tend to curb the others.

Following the conference it was learned that the Reserve Board members will not personally visit other so-called centres of speculation. Conditions obtaining in speculative centres other than New York will be taken up at the conference of the Federal Reserve Advisory Council in Washington next Wednesday and at the conference of Governors of the reserve banks, which is scheduled for the day following.

Meanwhile the credit situation here became more acute yesterday. Call money on the Stock Exchange opened and renewed at 14 per cent., the highest renewal rate recorded thus far, and in the afternoon call loans were negotiated at as high as 25 per cent., the highest rate on the Stock Exchange since the panic days of 1907. About $1,000,000, it was learned, was loaned at the maximum figure. During most of the day, while the demand for funds was not as heavy as on many recent days, the supply was considerably below normal, and at times the money brokers were without funds.

The stock market, adversely influenced by the high call money rates and by the general uneasiness over the credit situation and other unfavorable developments in the day's news, was weak throughout the session. Some stocks broke badly. The highly speculative industrial shares suffered most severely, with issues like American Tobacco, Cuba American Sugar, General Motors, Mexican Petroleum, and United Fruit sustaining declines of 10 to more than 20 points. At the low prices many stocks were down 20 to 50 points from the high prices of last week, when the decline started.

Inquiry among the banks disclosed that many institutions are reducing their loan commitments, and it was said none of the banks was inclined to expand its loan positions. Not only has the stock market speculation absorbed a vast amount of credit, but other influences are at work which make it essential that new commitments be entered into only in extreme cases.

The recent shipping strike and the subsequent congestion in the port have tied up vast quantities of what should be liquid credit, it is said. It has forced more than a few banks to refuse to extend further accommodation for foreign business. Yesterday one leading institution said it had more than $56,000,000 tied up in credits extended to cover shipments abroad, and had been brought to a position where it would not venture further to extend itself. Estimates of the total amount tied up around New York run as high as $300,000,000, with some authorities placing the figure much higher.

DEERFOOT FARM SAUSAGES Back on the market. Same flavor and quality you used to get. Made at the Farm at Southborough, Mass. All Dealers.—Advt.

WIDER WAGE CONFERENCE

Secretary Wilson Summons Representatives of All Coal Fields.

OLD DEMANDS DISCARDED

Government Will Attempt to Insure Fair Agreement—Letter from President Expected.

SEE SETBACK TO RADICALS

Miners' Decision Believed to Have Surprised Gompers and Federation Officials.

Special to The New York Times.

WASHINGTON, Nov. 11.—Prompt action by the Federal Government today in taking steps to bring together the coal miners and operators for a settlement of their differences followed the decision of the United Mine Workers' leaders to recall the strike order.

After a meeting of the Cabinet, Secretary of Labor Wilson called both sides in the controversy to meet here at 11 o'clock next Friday morning. The mine workers accepted, and, although no formal reply has come from the operators so far, Secretary Wilson was advised unofficially that they would comply.

Before Secretary Wilson issued his summons Thomas T. Brewster, Chairman of the Coal Operators' Association in the central competitive field, had telegraphed to Acting President Lewis of the mine workers proposing a conference for Monday. In reply Lewis notified Brewster of the acceptance by the miners of Secretary Wilson's invitation. It is fully expected that the meeting will be held on Friday, as requested by the Secretary.

It is believed that when the miners and operators meet a letter will be read to them from President Wilson in which he will make plain his position in the controversy and will urge a just settlement of all matters in issue. No word relative to the outcome of the strike controversy came from the White House beyond the brief statement that the President was delighted at the patriotic stand taken by the officials of the miners' organization.

Secretary Wilson sent three telegrams calling the operators and miners in conference here. The telegrams to Brewster and Lewis were almost identical. In order that the conference might be national in scope, Secretary Wilson also wired Harry N. Taylor, President of the National Coal Association, to designate representatives of all the operators to come to Washington for the conference.

That the conference will assemble with both sides ready to talk business and, if necessary, meet each other half way, is the opinion in Washington.

Government Seeks Just Agreement.

The Federal Government will be deeply interested in the work of the conference and, if necessary, it will seek to secure for the miners a wage and hour schedule that will meet the present high cost of living. This statement was made at the Department of Justice this afternoon. Attorney General Palmer, it is said, fully realizes that the miners have just claims and, now that they have met the Government's demands in the situation, it will be the pleasure of the Government to assist them in every way possible. That the operators are also anxious to reach an agreement that will satisfy everybody concerned is known and it is considered certain that the new contract to be entered into will grant the miners a substantial increase in pay.

The assertion of the miners that they have not been able to put in a forty-eight-hour week since the armistice was signed is borne out by statistical data on file in the offices of the Geological Survey. Since the fighting ceased, the average work week in the bituminous coal fields has been only thirty hours. In April last it was less than twenty-three hours, in May about twenty-six hours, in June twenty-eight hours, in July thirty-one hours, in August thirty hours, in September thirty-four hours, and in October about thirty-six hours. As the miners are paid by the hour they have said that they have not had sufficient work to meet the increased cost of living.

There was much talk today regarding the stand taken by the executive officials of the Federation last Sunday, and there were many persons, some in official life, who were of the opinion that Mr. Gompers and his associates who issued the defiant statement had lost much prestige by their action. By many the statement of the Executive Council of the Federation at that time was considered as an indirect invitation to the miners to refuse to obey the law and to continue on strike.

"As a matter of fact," was the way one official expressed it, "Mr. Gompers and his associates jumped into the radical pot, whereupon Mr. Lewis and his colleagues, taking a different view of the situation, jumped out."

The opinion in general in official circles that the great majority of the

Continued on Page Two.

DELPARK SOFT COLLARS Do not wrinkle—with patented insert.—Advt.

SEAT SALE FOR "APHRODITE" Opens at Century Theatre Next Monday.—Advt.

Federation of Labor Chiefs Charge "Broken Pledge" In Enforcing the Lever Law Against Coal Strike

WASHINGTON, Nov. 11.—The Executive Council of the American Federation of Labor, after a special meeting today, issued this statement:

The Executive Council notes the fact that in the statement issued by Attorney General Palmer, which beyond doubt was called forth by the statement issued by the Executive Council at its meeting Sunday, Nov. 9, and published in the newspapers Monday, Nov. 10, the Attorney General evades in the main not only the declarations of principle involved in the restraining order and the mandatory features of the injunction issued by Judge Anderson, but that Mr. Palmer wholly ignores the assertion made by the Executive Council that a pledge was made by the Government officials and by members of Congress that the Lever act was never intended to apply to the activities of wage earners engaged in any strike or lockout relative to wages, hours, and conditions of employment, and that the Lever act could not be applied by the Government to wage earners engaged in such activities.

The Attorney General evades and ignores the broken pledge and bad faith of the Administration in respect to these facts.

When the Federation Council's statement was shown to Attorney General Palmer he made no comment. One of his assistants, however, pointed out that the statement was answered yesterday when Mr. Palmer announced that the records of the Department of Justice showed no record of such an agreement as is asserted by Mr. Gompers and his associates to have been made, and that Congress specifically refused to exempt labor from the provisions of the law, after such exemption had been urged by Senator Hollis of New Hampshire.

DRASTIC PENALTIES PLANNED FOR REDS

Prosecutions to be Under State Law, Which Provides Severe Punishment.

A SCORE OF RADICALS HELD

Camminetti to Direct Deportation Cases—Documents Show Lenin Guided Reds Here.

Twenty-four radicals held in bail ranging from $3,500 to $5,000 each to answer a charge of anarchy, and completion of preliminary deportation hearings for eighty-two radicals held on Ellis Island were two results yesterday of the working of American law to protect American institutions.

Convinced that all agencies are determined to make the present campaign against sedition a final one, agitators of all types and nationalities have begun an exodus from here to Canada or Mexico, said officials. None of the men wanted by the authorities, however, will escape this way, because both borders are being watched. In addition there are to be more raids in New York City.

Proof that Lenin himself had dictated the Bolshevist operations in this city was said yesterday to be in the hands of agents of the Lusk Committee. It was stated that among the documents obtained by the State investigating body in its recent raids were some signed by Lenin personally. These will be offered in evidence in due time.

While no official would confirm the statement, it was intimated that the radicals caught in the raids might be tried under State rather than Federal law. It was explained that the New York law fitted the circumstances of the charges better and also admitted of more drastic punishment.

First Prisoner a Youth.

The first of those arrested by the raiders was Irving Potash of 220 Roebling Street, Brooklyn. He is eighteen years old, slender and of the "student" type. He was before Magistrate O'Neill at the morning session of the Bridge Plaza Court. On his arraignment the police charged that Potash was the Secretary of the Communist organization at 208 Grand Street, Brooklyn. He was arrested there on Saturday night while distributing what the police charged to be anarchistic literature. Potash entered a plea of not guilty, and Magistrate O'Neill fixed bonds at $5,000.

Following the arraignment of Potash before Magistrate O'Neill, five others charged with criminal anarchy were brought into court. They were Michael Zawarich of 66 South Sixth Street, Taft Noyack of 104 North Portland Avenue, Robert E. Fried of 205 South Sixth Street, B. Goldberg of 107 Forsythe Street, and Julius Janushky of 93 South Second Street. They were held in $3,500 bail for examination tomorrow.

Eighteen others who landed in police hands through raids were arraigned before Chief Magistrate McAdoo shortly after 3 o'clock. Charles Recht appeared on behalf of the prisoners, while Deputy Attorney General Samuel A. Berger and Archibald Stevenson of the Lusk committee appeared against them. The charge against the prisoners, which they must answer tomorrow morning before Magistrate Alexander Brough, is criminal anarchy, in that they are alleged to be members of the Communist Party, which advocates the overthrow of the United States Government.

The eighteen were lined up before Magistrate McAdoo and put up their right hands as their names were called. These are the names they gave: Louis Shapiro, 367 South Fifth Avenue, Yonkers; Nathan Schector, 347 Monroe Street; Moses Zimmerman, 155 For-

Continued on Page Three.

SIX (6) BELL-ANS IN HOT WATER quickly relieves Indigestion.—Advt.

MINERS RESPONDING TO LEADERS' ORDER

Collieries Are in Readiness and Operations in Some Sections Will Begin Quickly.

SOME FIELDS MAY HOLD OUT

Workers in Kansas and Iowa Are Reported Determined to Continue the Strike.

CHARLESTON, W. Va., Nov. 11.—The 42,000 striking mine workers in District No. 17, which includes the greater part of West Virginia and a section of Eastern Kentucky, were ordered back to work by C. F. Keeney, District President, in telegrams received at district headquarters of the United Mine Workers here tonight from Indianapolis. The telegram said:

"Strike order rescinded. Order men back to work."

More than a score of miners from outlying sections who were waiting at headquarters for the news immediately started out to notify the men. The order was relayed also by telephone to the various local presidents.

Mr. Keeney, District Secretary of the mine workers, said that it would "at least be three days" before all of the striking miners would be back at work. He said that many of the more than 400 sub-districts could not be reached by telephone and would have to be notified by mail.

When asked if the miners would obey the order to return to work Mr. Mooney said: "I can't tell you, for I don't know."

"Many men have reported to headquarters that miners in their sections will refuse to obey the order," said Mr. Blizzard, "but I feel confident that we can get them back to work in a few days."

Preparations are being made by army officers here today to protect every mine in the district should radicals seek to prevent union miners from obeying the order of their leaders.

At the same time it was announced that Major Gen. Leonard Wood, commanding the Central Department, would arrive here tomorrow to inspect the 1,600 Federal troops on duty in the strike region.

Intelligence officers reported the presence of a number of well known radicals in the district, and learned that a movement is under way to "prevent men from returning to work."

Topographical maps, showing the location of every mine in West Virginia have been made by the military for possible emergency and coal operators have provided a list of mines where "trouble is anticipated," as one of them expressed it.

Special to The New York Times.

PITTSBURGH, Nov. 11.—The miners in District 5, United Mine Workers of America, were waiting today to hear from their local President, Philip Murray, who had not returned from Indianapolis late tonight, but it is known that they are ready to resume work at a few hours' notice.

At the office of the local President it was said tonight that the representatives of the union at the different mines could be reached in a very short time, and it is believed that work will be resumed in full by Thursday morning.

BIRMINGHAM, Ala., Nov. 11.—As soon as official advices are received from Indianapolis the coal miners in the Alabama district will return to work, according to Secretary J. L. Clem of District 20, United Mine Workers of America, who said tonight that the miners are law-abiding citizens and

Continued on Page Two.

MANUFACTURERS TRUST COMPANY. Courteous—Efficient—Typewriter Service.—Advt.

MINERS OBEY THE COURT

But Chiefs Denounce Injunction and Plan Appeal to Highest Tribunal.

RESCIND STRIKE IN TIME SET

Insist on Their Americanism and Assert Patriotism Alone Led Them to Recall Walkout Order.

SEE TRAP IN OWNERS' OFFER

Declared Operators Tried to Inveigle Them Into Admitting Contract Is Still in Force.

INDIANAPOLIS, Ind., Nov. 11.—A way for the adjustment of the controversy between the bituminous coal operators and the United Mine Workers of America, which resulted in a strike of 425,000 union miners and action by the Government in the Federal Courts, appeared in sight tonight, according to the view here.

While the representatives of the miners, who early in the day after an all-night session had agreed to comply with the mandate of Judge A. B. Anderson of the Federal District Court, and late today mailed an order rescinding the strike, were discussing the future policy of the organization, telegrams were received from W. B. Wilson, Secretary of the Department of Labor, and Thomas T. Brewster, Chairman of the operators' Scale Committee, by John L. Lewis, acting President of the miners, inviting the miners' representatives into a conference.

Mr. Lewis, on behalf of the miner workers, accepted the invitation of Secretary Wilson to meet the bituminous operators in Washington Friday morning, and replied to Mr. Brewster, who requested a meeting of the Central Competitive Scale Committee with the operators of the district in Washington Monday "to negotiate a contract to be in force upon the termination of the contract now in effect," that the miners had already accepted the invitation to Mr. Wilson.

In commenting on the telegram from Mr. Brewster, Ellis Searles, editor of the United Mine Workers' Journal, and other officials of the organization, who were under the impression that Mr. Brewster's message was sent after he received Secretary Wilson's invitation, declared that they saw in the operators' offer an attempt to entrap the miners into a tacit acknowledgment that the Washington wage agreement was still in force. The miners have contended throughout the controversy that the wage contract has expired.

"It was a neat little political move on the part of the operators," said Mr. Searles. "They believed we would accept their proposal and in doing so admit that the Washington wage agreement was still operative. The miners, however, accepted the offer of Secretary Wilson to meet him in Washington Friday and merely wired Mr. Brewster to that effect. Mr. Wilson's message was also timed one hour earlier in filing than Mr. Brewster's. We have maintained all along that the Washington contract died with the war activities and that at present the mine workers have no contract with the operators of the central competitive field."

Orders Off Within Time Fixed.

It was said at the international headquarters of the organization here that practically all the copies of the order which called off the nation-wide bituminous coal strike were in the mails before the time limit set by Judge Anderson, 6 o'clock this evening. The recall order had previously been submitted to Judge Anderson, who characterized it as a "good faith effort" to comply with the court's mandate. This was after the General Committee of the miners, composed of international officials, district Presidents, and members of the Executive Board, and Scale Committee, had been in session approximately eighteen hours, and at 4:10 this morning decided to comply with the mandate of the court.

After the General Committee, which went into session at 2 o'clock this afternoon as a policy committee, had decided to accept the invitation of Secretary Wilson and refuse that of Mr. Brewster, the committee adjourned at 5 o'clock, and many members began to make preparations for their homeward trips, those going to Washington for the Friday meeting making railroad reservations.

The Wilson invitation was not limited to the Scale Committee of the mine workers, as was the Brewster proposal. William Green, Secretary-Treasurer of the Union, explained that every district in the United States would be represented at the conference Friday, from Washington State to Maryland. The miners who will attend the meeting will include the international officers, district Presidents, or whomever the districts choose to send, members of the Executive Board and of the Scale Committee, practically the same make-up as the General Committee which has been meeting here.

Although the strike has been called off, court action in the strike case pre-

not been completed. The miners' attorneys are preparing their writ of error with a view to appealing the case to the Circuit Court of Appeals and expect to file their petition within a few days. The attorneys stated that they expected to carry the case to the highest tribunal of the country if the Government was upheld in all lower courts.

From the standpoint of the Government the miners themselves are not absolved from further obedience to the court's injunction through withdrawal of the strike order, and unless the case is dismissed injunction writs served on more than sixty of the United Mine Workers' officials are returnable before Dec. 2.

Thirty-one officials of the organization were served with copies of the temporary restraining order issued Oct. 31, returnable Nov. 20. About twenty-five others were served during a session of the conference yesterday with copies of the temporary restraining order issued Saturday.

There was much speculation here tonight as to how the notice of withdrawal of the strike order would be received by the miners in the fields. In some quarters it was believed that the men would return almost as a unit on orders from their union chiefs. However, there were indications in some districts that a feeling against obeying the order to resume work existed. Delegates to the conference who were questioned on this subject would make no predictions.

Present Recall Letter to Court.

A few minutes before 10 o'clock this morning Mr. Warrum, G. L. Grant of Fort Smith, Ark., and Fred C. Huebner of Alba, Iowa, attorneys for the Mine Workers, went to the Federal Building with the recall letter. The Federal Government was represented by L. Ert Slack, United States District Attorney, and Dan W. Simms, Special Assistant United States District Attorney, appointed to look after enforcement of the temporary restraining order and the temporary injunction. Before the matter was presented to Judge Anderson Mr. Warrum handed the recall letter to the attorneys for the Government. The letter read:

To the Officers and Members of the United Mine Workers of America.

Dear Sirs and Brothers:" In obedience to the mandate issued on Nov. 8 by the United States District Court, District of Indiana, Judge A. B. Anderson presiding, the undersigned hereby advise you that the order of Oct. 15 directing a cessation of mining operations in the bituminous coal fields of our jurisdiction is withdrawn and cancelled. Yours fraternally,

JOHN L. LEWIS, Acting President.
WILLIAM GREEN, Secretary-Treasurer.

The attorneys for the Government compared the letter with the strike call and when Judge Anderson entered the room Mr. Simms handed it to the Judge.

"That complies with the order, as I take it, doesn't it?" said Judge Anderson after reading it.

"Now let me see the strike order," he ordered, and after reading it also, he observed:

"I think this is a compliance with the order. I think it is a good faith compliance."

The attorneys for the Government agreed that it was.

"That was the intention," said attorneys for the miners.

Mr. Warrum then said the letter would be printed at once and that many copies would be in the mails before 6 o'clock this evening as the court order required, but that it might not be possible to mail all the copies by that time.

"A good faith effort will be compliance," said the court.

That ended the proceedings.

Asked for Early Negotiations.

After Mr. Warrum had talked with Mr. Simms suggesting that statements be made by both advising an early meeting of miners and operators to negotiate a new wage agreement and asking cooperation of the Federal Government to this end, Mr. Warrum dictated the following statement:

"The operators have repeatedly declared that they were ready to enter into negotiations with the miners if this strike order were withdrawn. The Government has taken the position that in the vindication of its own supremacy the strike order must be withdrawn before they would take any steps to compel the resumption of such negotiations. The issue has been submitted to the court and in compliance with the court's ruling the strike order has been canceled and withdrawn.

"It seems to me that good faith on the part of the operators requires them to meet the miners' representatives at once for the purpose of negotiating a settlement of the wage controversy, and that good faith on the part of the Government requires it to see that such a resumption of negotiations is had at once and concluded without delay."

Acting President John L. Lewis of the mine workers, in announcing the decision to obey the court order, said:

"We will comply with the mandate of the court. We do it under protest. We are Americans. We cannot fight our Government. That is all."

Mr. Lewis glanced at his watch and announced that the decision was reached at 4:10 this morning. The conference, after an all-day and an all-night session, adjourned at 4:15 this morning.

Green Assails the Government.

Just before the miners convened this afternoon William Green, Secretary-Treasurer of the Miners' Union, issued the following statement:

"The United Mine Workers' representatives decided to obey the mandate of the Federal court, but in doing so they feel a great injustice has been done them. No attention has been paid to their grievances. The power of the Federal Government was united with the coal operators for the obvious purpose of forcing them to work under intolerable conditions and against their will.

"One may reasonably ask if forcing men to work against their will and without a contract is not involuntary servitude? It is surprising, indeed, that such a condition would be tolerated in America, where involuntary servitude, except as a punishment for crime, is prohibited by the Federal Constitution. Evidently the Government determined that the miners must be compelled to work regardless of their grievances, their protests, or their constitutional rights.

"What must be the state of mind of the miners who, while smarting with a sense of injustice, are driven back to the mines over their protest and against their will by the very Government which they supported and served so loyally during the war with Germany?

"What must be the feeling of these men when they realize that the Federal Government chose to protect the coal operators who profiteered during the war and to crush the miners when they are striving for decent tolerable conditions of employment and a higher standard of life?

"In fairness to the miners, the Government ought to have directed its legal and moral force toward compelling the operators to meet the miners in joint conference for the purpose of negotiating an agreement and for the settlement of just grievances.

"In behalf of the Mine Workers' Organization, I protest against the gross injustice which the Federal Government has inflicted on the mine workers of America."

Says Patriotism Actuates Miners.

Patriotic devotion to the Government and American ideals and institutions caused the United Mine Workers of America to comply with the order of the United States Court to withdraw the strike order, according to a statement made tonight by Ellis Searles, editor of The United Mine Workers' Journal. The statement follows:

"When the officials of the United Mine Workers of America announced that they would comply with the order of the United States Court and obey its mandate, they simply followed the historic policy of the union of patriotic devotion to the Government and American ideals and institutions. The United Mine Workers will not fight the Government. It is their Government just as it is the Government of every other citizen. It is their Government just as it is the Government of the coal operators.

"As far as their dispute with the coal operators is concerned, the miners contended all along and still contend that their cause is just, and that they are entitled to higher wages and better working conditions. So long as it was a controversy between the miners and the operators, the miners were determined to wage their battle for the things which they believed then and now they were entitled to.

"But when the Government entered the case and proceeded to make a fight against the miners, the entire situation was changed. They felt that the Government was wrong in taking this position, and they contested in the courts the right of the Government to do so. But the court ruled against them and laid down the law, and the miners accepted the mandate of the court because they are good Americans who believe in law and order, and who always have insisted on lawful and orderly methods of procedure.

"There is nothing new in this attitude of the coal miners. In every instance where Americanism was needed, in every emergency where American citizens had to come to the aid of their country, the coal miners of America have led the way.

"Eighty thousand members of the United Mine Workers of America entered the military service in the world war, and more than 5,000 gave their lives in that struggle. The United Mine Workers and its members bought more than $10,000,000 worth of Liberty bonds out of their small earnings. They contributed hundreds of thousands of dollars to the Red Cross, the Salvation Army, the Knights of Columbus, the Y. M. C. A., and every other war relief fund. The nation asked the coal miners for a maximum output of coal during the war and they produced more coal than ever before in the history of the world.

"The coal miners believe in observance of the law of the land. When their Government speaks they obey, regardless of personal sacrifices. Naturally, then, when the Government told them to pull off the strike they responded patriotically and loyally.

"Now, what will the operators do?"

Alexander Howat of Pittsburgh, Kan., President of District No. 14, asserted this afternoon that his statement before leaving Pittsburgh still stands.

LEADERS WORN OUT BY ALL-NIGHT DEBATE

Many Fall Asleep in Chairs After 17 Hours of Deliberation—Refuse to Talk of Session.

Special to The New York Times.

INDIANAPOLIS, Nov. 11.—With the attention of the whole country focused on their deliberations the leaders of the United Mine Workers of America battled all day Yesterday, all last night until early this morning to decide on the course that the 400,000 members of their organization should take in the face of the Federal Court mandate that the strike order be recalled.

The decision to recall the strike order was only reached at 4:10 o'clock as morning dawned after nearly seventeen hours of discussion in which the mine workers' attitude toward the stand taken by the Government on the strike was thrashed out from every angle.

The full story of that dramatic and stormy session cannot be told for it was held behind closed doors and the participants are reluctant to tell all that transpired.

It is understood that both Mr. Lewis and Mr. Green counseled compliance with the court order, though both have felt that the attitude of the Federal Government has been unjust and unfair to the mine workers.

It was a battle between radicals and conservatives, between the impetuous and the sane, between defiance and obedience to the order of the court.

No Restriction on Speeches.

Evidently no restriction was placed on the length or number of the speeches. That was held to be the best policy, as many of the conferees came to Indianapolis asserting the justice of the strike and advised by the miners to stand firm by the Cleveland convention's instructions.

By 2 o'clock in the morning, however, many of the conferees had wearied of the debate and they walked out in the hotel corridors and chatted in little groups while the others continued the discussion.

On one point the conferees, regardless of whether they were for obedience or defiance to the court order, were unanimous, it was asserted by various members, and this was in intense resentment against the course taken by the national Administration.

"We don't blame Judge Anderson so much," said a conferee. "He was up against the guns. We blame those fellows in Washington who put him up against it."

The resentment, said to have been expressed by speaker after speaker, was to this effect:

"The Federal Government charges a conspiracy in violation of a wartime act, although the war was over months ago, and tries to make us out a lot of lawbreakers, lacking consideration for the welfare of our country, while the fact is that there was no more loyal organization in the war than the miners. The mine workers stood firm for their country and against any disloyalty in the membership, and now they resent from the bottom of their hearts the light in which the Federal Government seems to place them."

Sane Counsel Prevails in the End.

The view which finally resulted in the decision to obey the court order was that neither the miners nor any other American organization can afford to set at naught a court order, that defiance would not only be unlawful, but unwise, as it would solidify punic sentiment against the miners and delay or prevent a wage settlement in the future, whereas obedience, even under protest, would regain the loss of public opinion and would put the miners in a position to make clear to the country the justice of their demands for a higher wage and better working conditions.

Some assertions which were heard through the closed doors were:

"It would be a violation of law to defy the order of the court."

"Posterity will be affected by our decision."

"If we violate this injunction we are in a fight against the Government and in a revolution against the United States."

"I want to ask you, if we give them one of the hardest fights they have ever had in the United States, will not the Government respect the workingmen?"

"If they're going into the courts we are going to have to make the fight sooner or later.

"We can win by orderly processes. I think it would be suicidal to defy the courts and institutions."

One of the speeches made shortly before action was taken was by Frank Farrington, President of the Illinois District.

Farrington Agrees to Compliance.

It is reported that he said he gave his consent to the rescinding of the strike order with the understanding that he doubted the right of the conference to undo what the Cleveland convention had ordered to be done; that he would explain to the miners of Illinois the reason for his action, and leave it to them to decide what course they shall pursue; that he denies any personal political ambition in the policy he had pursued, his only aim being to serve the best interests of the miners; that he denied any rivalry or jealousy between himself and other leaders; that he said the Federal Government believed the strike was an officers' strike into which the miners were led, while the truth was that the strike came from the rank and file of the miners themselves, and that he denounced an article written by one who has been "fostered and fed" by the United Mine Workers of America, which had attributed the strike largely to internal politics and Farrington's ambition.

GREGORY DENIES PROMISE.

Never Agreed to Except Labor from Lever Act, He Declares.

Former Attorney General Gregory denied in a statement here today that he had given assurances to labor leaders that the Lever act would not be enforced against their organizations in attempts to better working conditions, as asserted by officers of the American Federation of Labor.

"While Attorney General I did not at any time give assurances to any one that any law would not be enforced against any class of citizens," he said. "I gave no assurances that the Government would not seek to enforce the Lever act against workers."

BOMB OUTRAGES CAUSE TERROR IN DONORA

Steel Worker's Home Wrecked, Another Damaged—Railroad Tracks Slightly Injured.

PITTSBURGH, Nov. 11.—The residents of Donora, about twenty miles up the Monongahela River, are terror stricken over the frequent bomb outrages and are clamoring for more police protection. Last night a daring attempt was made to dynamite the tracks of the Pittsburgh & Lake Erie Railroad, and the home of a foreigner in Gilmore Terrace. The State Constabulary is working on both cases and has discovered clues which they believe may lead to arrests.

The effort to blow up the tracks of the Pittsburgh & Lake Erie Railroad was made at the Webster end of the Donora-Webster bridge. A stick of dynamite was placed between two box cars and exploded. Only a small section of the track was damaged and traffic was not hindered.

Half an hour earlier the kitchen of a Gilmore Terrace house, a one-room addition to the dwelling, was completely shattered. Members of the family in other parts of the house were badly shaken up and shocked. State troopers took up the trail of two men who were seen to flee from the vicinity of the Donora-Webster bridge.

Four persons narrowly escaped death and Fayette City was rocked a second time within a few hours when a charge of dynamite virtually wrecked the residence of Michael Sulsk at 3:30 A. M. today. The explosion followed a few hours the explosion which wrecked the powder house at the Arnold No. 2 mine of the Pittsburgh Coal Company. The police and detectives are without a single clue. Sulsk is employed at the plant of the Pittsburgh Steel Products Company, where a strike has been in progress for some time.

Macon Police Abandon Union.

Special to The New York Times.

MACON, Ga., Nov. 11.—The police of Macon have decided voluntarily to give up their labor union organization.

MINERS RESPONDING TO LEADERS' ORDER

Continued from Page 1, Column 7.

that they will obey the order of the courts to resume their jobs.

Organizer William L. Harrison gave out a statement tonight in which he bitterly criticised the Government for its action, but he agreed with Secretary Clem that the men would return as soon as they were instructed by their chiefs to do so.

Coal operators assert that they are ready to resume operations at all mines as soon as the men return to work.

FORT WORTH, Texas, Nov. 11.—Bituminous coal miners of Texas will obey instructions of their national officers to return to work as soon as the formal order is received, according to a statement made by Ed Cunningham, a State miners' official.

SEATTLE, Wash., Nov. 11.—Representatives of the thirty-six Washington locals of the United Mine Workers will meet as soon as possible to make plans for returning to work, Ernest Newsham, State District Secretary of the mine workers, said here today.

"We will abide by the decision of the court and the National Workers' Committee," he said.

ELMIRA, N. Y., Nov. 11.—Soft coal miners in the Blossburg, Penn., field were quoted as saying today that they were glad to return to work as soon as the order was received from their union chiefs. Word from Blossburg, where there are about 1,000 miners, was that both citizens and miners were well pleased with the decision of the miners' leaders to obey the court mandate.

Special to The New York Times.

OKLAHOMA CITY, Okla., Nov. 11.—Coal mines in Oklahoma and Arkansas are making preparations to resume full operations before the end of the week. Peter R. Stewart, Commissioner of the Southwestern Interstate Coal Operators' Association, announced this evening that at many of the camps whistles would be blown tomorrow morning. It is not thought that many will respond to the call until the official report has been received from Indianapolis calling off the strike. In their resentment of the action of the Government in stopping the strike by injunction the miners are joined by virtually all labor men in the mining district.

DES MOINES, Iowa, Nov. 11.—Iowa miners will not return to work in spite of the rescinding of the strike order, in the opinion of Joseph Morris, Vice President of District No. 13, United Mine Workers of America, expressed here today. J. C. Lewis, District President, is expected back from Indianapolis tomorrow.

"The men are determined to stay out until the strike is legally stopped," Morris said. "The national officers have not the authority to call off the strike and I feel certain that this order of revocation of the strike order, issued because of force, will have no effect on the local situation."

Special to The New York Times.

PITTSBURG, Kan., Nov. 11.—In the headquarters of the Kansas district there was silence among the officials of the coal miners, but out in the camps there was bitter denunciation of the court action which forced the cancellation of the strike order.

"We will wait for word from Howat," was the only word at the district headquarters.

Up to late this afternoon the word had not come from Howat, who is District President, and attended the conference at Indianapolis.

But out in the field the miners were not silent. An extra edition of an afternoon paper was issued early this morning, carrying the news of the decision of the miners' officials to obey the Court's mandate, and at noon a man brought a bundle of the papers into the newspaper office, to which was tied a note which said:

"We don't want this rot."

It was signed "Bunch of Ringo Miners."

Special to The New York Times.

SPRINGFIELD, Ill., Nov. 11.—Illinois coal miners are in a defiant mood tonight and declare that they will pay no attention to the order issued today by National President John L. Lewis calling off the strike, and that they will not return to work.

While there is no official statement to this effect, State President Farrington, State Vice President Fishwick, and Secretary Treasurer Nesbitt are in Indianapolis and there is no one to speak for them. Officers of local unions here and individual miners declare they will not return to work.

One hundred miners from all parts of the State are in the city taking the State mine examination for mine managers, mine examiners, and hoisting engineers. They say that President Lewis has no authority to call off the strike.

"The Government can arrest us and fine us and that is the end of it," they declare.

Special to The New York Times.

JOLIET, Ill., Nov. 11.—The order declaring the miners' strike at an end was received with little enthusiasm here in Coal City and the Wilmington fields. Among the rank and file of the workers the general sentiment indicated that the men are not anxious to return to work until some increase in wages is granted. Joe Herron, Treasurer of the Miners' Union, said: "The chances are that the miners of Illinois will not go back to work."

REDS SHOOT DOWN VETERANS IN PARADE

Continued from Page 1, Column 8.

suing a supposed I. W. W. According to ex-service men, Hubbard's party caught the man they were chasing on the banks of the Skookumchuck River, a small stream which runs through the town. Hubbard and the man grappled, and the supposed I. W. W. fired into Hubbard's body.

George Stevens, another of the party, kicked the pistol from the I. W. W.'s hands. A rope was thrown about the man's neck, put over the crossarm of a telephone pole, and he was hoisted into the air. The police persuaded the crowd to let the man down, and he was taken to jail nearly dead. It was this man, according to reports, that was taken from jail tonight and hanged.

T. C. Rogers, Mayor of Centralia; A. [illegible], Chief of Police, and other citizens addressed the crowd in front of the jail tonight, asking the citizens not to attempt to lynch the prisoners.

Bullets Poured Out on Soldiers.

The whole city had turned out to celebrate the anniversary of the suspension of hostilities, and a large parade was formed, headed by the city's boys who had helped bring about the glad day a year ago, wearing the uniforms that sheltered them in the trenches of France and on the picket lines of the German border.

As the column swung around the corner of Tower Avenue and Second Avenue, the band struck up a patriotic march. Then bullets came into the ranks from an unseen enemy. Men fell to the pavement and tiny rivulets of blood showed the spectators what had taken place, the crack of the rifles of the assassins having been drowned by the blare of the band.

Tiny puffs of smoke from the roof of a near-by building indicated whence the bullets had come, and the nearness of the I. W. W. hall led to the quick decision that the victims had been slain from ambush by radicals who opposed the American system of government. The marching soldiers did not await the order to fall out, but rushed into the near-by structure and made their way to the roofs. The snipers had disappeared (but the service men searched the highways and byways for all suspicious persons, and then sent parties out into the timbered country around the city.

The service men soon stripped the hall of all furniture and documents and arrested about a dozen men. These were marched to jail, while they were guarded by the former soldiers to prevent their escape and at the same time to protect them from lynching. A mob seeking the prisoners was fought back by the overseas men.

A quantity of arms and ammunition was seized when the I. W. W. headquarters was ransacked. The people broke down the building front and threw into the street and burned all of the organization's literature and property which could be found.

Meanwhile wives, daughters, and sweethearts of the paraders, after a momentary pause from the sudden terror of the situation, had rushed to the aid of the fallen.

Tonight a mob carrying ropes surrounded the Centralia Jail, but it was still guarded by former soldiers. Other former soldiers were going picket duty tonight in all parts of the city and searching for other suspects.

Farmers from surrounding points and citizens of nearby towns, including Chehalis and Olympia, are pouring into Centralia tonight. Many of them are offering their services.

Troops Called from Tacoma.

Special to The New York Times.

TACOMA, Wash., Nov. 11.—Company F, Third Regiment National Guard, stationed in Tacoma, was ordered mobilized immediately for duty at Centralia by Governor Hart tonight. Captain Thomas Shirtleff, commanding the company, seventy strong, immediately started the work of mobilizing. The troops will move at once. Brig. General Moss, Adjutant General of the State, said that whether further troops would be sent would depend upon the situation at Centralia after the arrival of Company F.

Centralia Reds Sought Revenge.

SEATTLE, Nov. 11.—Officials here tonight expressed a belief that the attack on the armistice parade at Centralia today was a counter move by radicals against Centralia business men.

According to a story published in a Seattle labor organ on Oct. 24, Centralia business men, meeting under the auspices of the Citizens' Protective League, started a campaign to drive every radical from the city. Several lumbermen were prominent in the move, the story said. Every I. W. W. was to be listed and expected to leave the city, the article said.

Charges were made here by radicals that Centralia citizens "kidnapped" the Centralia agent of a Seattle labor paper.

GERMAN COAL CRISIS IS STILL ACUTE

Many Locomotives Lack Fuel Despite Stopping of Passenger Traffic.

RUHR OUTPUT INCREASES

With 106,000 Cars at Their Disposal, Mines Rush Coal to South Germany.

By GEORGE RENWICK.

Copyright, 1919, by The New York Times Company.

Special Cable to THE NEW YORK TIMES.

BERLIN, Nov. 10.—Despite the stoppage of passenger traffic on the railways throughout Germany to allow the coal reserves to be increased at important centres and food supplies to be transported more abundantly, the situation appears to be growing worse than ever. Ministers may make optimistic statements, but the fact is that the coal supply is decreasing every day, and the Minister of Railways may soon find himself compelled to seize coal wherever he finds it.

There is some talk of households being limited to a ration of one briquette each per day. All freight cars belonging to private firms have been commandeered by the Government, with a view to speeding up transport generally. In the Hanover district the coal supplies for locomotives are quite exhausted. On some lines from Berlin freight traffic has been greatly reduced, and such places as Hamburg and Stettin are suffering from an almost complete suspension of freight traffic.

Berlin's potato supply has been reduced by 50 per cent. in the past few days. It is also announced that the milk ration will be cut down tomorrow from half a liter to a quarter, while there will not be enough to allow the usual ration of a quarter of a liter for invalids.

BERLIN, Nov. 11 (Associated Press).—The first tangible results of the Government embargo on passenger traffic have been reported from the Ruhr coal fields of West Prussia, where approximately 106,000 freight cars were placed at the disposal of the mines last week. This represents an increase of 20 per cent. over the previous week. The deliveries of rolling stock apparently were larger than the mines were capable of accommodating, and as a result there has been a drop in the number of cars called for during the past few days. The Ruhr coal deliveries, which are expected to show a heavy increase this week, are being diverted chiefly to South German cities.

More than 7,000 cars daily were placed at the disposal of the Upper Silesian coal fields last week. This being also an increase of 25 per cent. over the previous week and more than sufficient to meet the daily output of the mines.

The Prussian Minister of Railways, Herr Oester, threatens to confiscate all visible supplies of coal unless the Imperial Coal Commissioner comes to his rescue with promised deliveries.

The Coal Commissioner has informed Herr Oester that the present difficulty of a shortage of coal is a result of organic shortcomings of the Railway Administration and lack of co-operation by both departments in their failure to exploit the canals to their full limit in the movement of coal.

The Prussian Railway Ministry has published a statement saying that its fears that freight traffic could not be maintained, notwithstanding the cessation of passenger service, are proving to be correct. The statement says in the Hamburg district that coal supplies are exhausted, making it impossible to move even freight; that the lines from Halle to Berlin are similarly tied up, and that Altona, Stettin and other centers are complaining that freight cannot be moved.

BRITAIN TO CUT COAL PRICES

London Chronicle Reports Unions Agree to Greater Individual Output.

Copyright, 1919, by The New York Times Company.

Special Cable to THE NEW YORK TIMES.

LONDON, Nov. 10.—The Chronicle's labor correspondent in pointing out that there is a prospect of coal becoming cheaper here says: "It is understood that the Government is prepared to agree to a reduction in the price providing it does not involve any burden on the Exchequer. The reduction must be based on an increase of the individual output of coal per miner, and the Government will require an undertaking from the miners' leaders that the output shall be increased."

The correspondent adds that the leaders will inform the Premier tomorrow that the output will continue to increase and will claim that an immediate reduction in the price of coal is possible.

The correspondent also says that the Parliamentary Committee of the Trade Union Congress will hold an important meeting tomorrow to discuss the question of the formation of a "labor cabinet" to represent all the trade unions of the country.

BARS FEDERAL LABOR FROM STRIKING UNIONS

Amendment to Police Pay Bill With Such Provision Is Adopted by Senate.

WASHINGTON, Nov. 11.—Affiliation of Government employes' organizations with any union or federation which advocates strikes as a means of settling disputes would be prohibited under an amendment to the bill providing increased pay for Washington police, which was passed tonight by the Senate and sent to conference.

The amendment was proposed by Senator Myers, Democrat, Montana, and was adopted by viva voce vote. Senator Harrison, Democrat, Mississippi, opposed the amendment, declaring it was too far reaching and would affect not only postal employes but also Government workers in navy yards, munitions plants and even on the railroads while they are under Government control.

SEIZE 60 IN PORTLAND.

Club Is Raided to Get Sympathizers with I. W. W.

PORTLAND, Ore., Nov. 11.—Police tonight raided headquarters of the Household Workers, Soldiers' and Sailors' Club and took sixty men into custody.

The police acted following a report that those in the club were meeting to protest against "persecution" of the I. W. W. at Centralia, Wash. The men were taken to the police station for investigation.

Radical literature was found in the clubrooms by the police.

Garfield Sees Patriotic Stand.

WILLIAMSTOWN, Mass., Nov. 11.—Federal Fuel Administrator Harry A. Garfield, when asked tonight if he had any comment to make on the decision of the coal miners to return to work, said: "It is very gratifying that men have taken the position that their country is ahead of the union and that as good American citizens they intend to obey the laws."

DRAPING

IT IS THE DESIRE OF FINCHLEY THAT IT BE UNDERSTOOD THAT THE LOUNGE JACKETS OF THE TYPE SKETCHED HAVE BEEN EXECUTED IN THE CONSERVATIVE MANNER CONSISTENT WITH THE CURRENT ENGLISH DRAPING

CUSTOM FINISH WITHOUT THE ANNOYANCE OF A TRY-ON

READY-TO-PUT-ON TAILORED AT FASHION PARK

FINCHLEY
5 West 46th Street
NEW YORK

SALT IN TAX EXEMPTION.

Professor George E. Putnam, Washington University, St. Louis, Mo., discusses the present system of tax exemption in The Annalist, this week. Published by The New York Times Company. 10c. at news stands, $4 a year.—Advt.

"COST us thirteen dollars and one cent for parts in three years," says Southern Steam Carpet Cleaning Company of their Rainier truck. Facts are proof!

¾-ton $1750 1¼-ton $1975
1-ton $1875 2-ton $2400
Chassis, F. O. B., N. Y.

N. Y.—225-227 West 58th Street.
Bklyn.—Atlantic & Classon Aves.
L. I. City—5th & Webster Aves.
Rainier Motor Corporation
Factory: Flushing, L. I., N. Y.

Rainier
WORM DRIVE
DELIVERY TRUCKS

WIDER WAGE CONFERENCE

Continued from Page 1, Column 5.

rank and file of the mine workers will obey the orders of their leaders and that before the end of the present week most, if not all, of the union mines will be working full time. This is the view of Attorney General Palmer, who, it goes without saying, was very happy as a result of the turn affairs took at Indianapolis this morning.

"The strike order having been withdrawn," said the Attorney General after the Cabinet meeting, "the Secretary of Labor will immediately ask the operators and the officials of the United Mine Workers of America to come to Washington for the purpose of resuming negotiations for the adjustment of wages, hours of work, and such other matters as are now matters of issue between the miners and the owners of the coal mines."

"I have assumed from the beginning that the miners, as good citizens, would obey the law and I am very happy that my assumption was correct. The way is now open to a settlement by the peaceful processes which should always be employed in settling such disputes, without injury to the public."

Secretary of Labor Wilson was all smiles as he left the Cabinet meeting. For more than twenty years he was an official of the United Mine Workers of America. One of his colleagues said only yesterday that the Secretary was almost broken-hearted over the turn affairs then seemed to have taken in the coal controversy.

Surprise to Gompers Council.

The action of the officials of the United Mine Workers in bowing to the authority of law and order caused great relief in all official Washington. Some officials of the Government have maintained all along that when the time came President Lewis and his associates would obey the mandate of the United States court, but there were others, and they were perhaps in the majority, who felt after the issuance of the statement of the American Federation of Labor on Sunday night, in which the Federation assumed a defiant attitude in the controversy, that Lewis and the other officials of the miners' organization would refuse to recognize the mandate of the court and would go to jail rather than cancel the strike order.

While no one in the Federation of Labor Building would admit it, there is every reason for the assertion that the action of President Lewis and his colleagues came as a complete surprise to the members of the Executive Council of the Federation. That it was the general belief among the Federation officials that the strike would not be called off is the opinion of practically every one who has kept in touch with the coal situation during the last few days.

It was recalled that only last night, a few hours before the officials of the miners' organization voted to obey the law, Samuel Gompers, speaking at a dinner to the delegates to the International Labor Conference, intimated that it was honorable to go to jail in defense of what he termed the cause of justice and democracy.

That the decision of the officials of the United Mine Workers is another telling blow against radicalism in the ranks of American labor is a view that many officials in Washington take. It is well known here that the radical elements have exerted a powerful influence in the steel strike and that to a lesser extent they have sought to have a controlling word in the bituminous coal situation. Lewis, the head of the miners, has always been considered one of the conservative forces in American labor councils. He is against nationalization of the mines, and is known to have no sympathy with the ultra-radical groups that have tried to "bore from within" in the American Federation of Labor.

Senator Kenyon of Iowa, Chairman of the Senate Committee on Education and Labor, has known Lewis for many years. A few days ago, while in conversation with THE TIMES correspondent, Senator Kenyon referred to Lewis as one of the most conservative men in the labor movement. On that occasion Senator Kenyon predicted that if the strike developed into a contest between law and order on the one side, and the labor organizations on the other, Lewis would take his position on the side of the law.

"Whatever else you may say about Lewis," said Senator Kenyon, "he is an American above everything else. He has no sympathy for the Bolshevist element, and they will get scant comfort when it comes to dealing with him."

In the halls of Congress the action of the miners was commended on all sides, and members were of the opinion that Mr. Lewis and his associates had greatly strengthened their position by placing their Americanism ahead of everything else and bowing to the authority of the courts.

Text of Calls to Conference.

Secretary Wilson's telegram to Mr. Brewster asking a resumption of the conferences of miners and operators read:

Washington, Nov. 11, 1919.

Thomas T. Brewster,
Chairman, Coal Operators' Association,
Fullerton Building, St. Louis, Mo.

The officials of the United Mine Workers of America having this day withdrawn the strike order, I request that you and associated representatives of coal operators from the different fields involved in the present strike, including the scale committee of the Central Competitive Coal Field, meet me in the City of Washington in the Auditorium of the new Interior Department Building on Friday, Nov. 14th, at 11 o'clock A. M., for the purpose of negotiating a basis of settlement. Will you immediately communicate this request to your associates and urge upon them the importance of their presence?

I have sent the same request to Mr. Harry N. Taylor, of the National Coal Association, and also requested Acting President John L. Lewis, of the United Mine Workers of America, and his associates, to meet me at the same time and place.

WILLIAM B. WILSON,
Secretary of Labor.

Following is the message to Mr. Taylor:

Washington, Nov. 11, 1919.

Harry N. Taylor, President, National Coal Association, Keith and Perry Building, Kansas City, Mo.

The officials of the United Mine Workers of America having this day withdrawn the strike order, I request that you and associated representatives of coal operators from the different fields involved in the present strike meet me in the City of Washington in the auditorium of the new Interior Department Building, on Friday, Nov. 14, at 11 o'clock A. M., for the purpose of negotiating a basis of settlement. Will you immediately communicate this request to your associates and urge upon them the importance of their presence?

I have sent the same request to Mr. Brewster of the Central Competitive Field and I have also requested Acting President John L. Lewis of the United Mine Workers of America, and his associates, to meet at the same time and place.

WILLIAM B. WILSON,
Secretary of Labor.

The invitation to Mr. Lewis was:

Washington, Nov. 11, 1919.

John L. Lewis, Acting President, United Mine Workers of America, Indianapolis, Ind.:

I have today sent to Harry N. Taylor, President of the National Coal Association, the following:

"The officials of the United Mine Workers of America having this day withdrawn the strike order, I request that you and associated representatives of coal operators from the different fields involved in the present strike meet me in the City of Washington in the auditorium of the new Interior Department Building on Friday, Nov. 14, at 11 o'clock A. M., for the purpose of negotiating a basis of settlement. Will you immediately communicate this request to your associates and urge upon them the importance of their presence? I have sent the same request to Thomas T. Brewster, Chairman of the Coal Operators' Association, and also requested Acting President John L. Lewis of the United Mine Workers of America and his associates to meet me at the same time and place."

I have sent a similar telegram to Thomas T. Brewster, specifically applying to the Operators' Scale Committee of the central competitive coalfields. I therefore make a similar request that you and associate representatives of the United Mine Workers of America from all districts involved in the present strike meet me for the same purpose in Washington in the auditorium of the new Interior Department Building at 11 o'clock A. M. on Friday, Nov. 14, 1919, as set forth in the telegram to Mr. Harry N. Taylor.

WILLIAM B. WILSON,
Secretary of Labor.

Brewster's telegram to Lewis reads:

Washington, Nov. 11, 1919.

John L. Lewis, Acting President, United Mine Workers of America, Indianapolis, Ind.:

Prompt resumption of negotiations imperative in the public interests. Will you and your Scale Committee meet the Scale Committee of the operators of the Central Competitive Field Monday, Nov. 17, to negotiate a contract to be in force upon the termination of contract now in effect?

THOMAS T. BREWSTER.

Old Demands to Be Dropped.

WASHINGTON, Nov. 11, (Associated Press.)—When the conference of miners and operators is held here Friday, instead of there being present representatives of miners and operators only from the central competitive fields, embracing Indiana, Illinois, Ohio, and Western Pennsylvania, the conference will include miners from all fields involved in the strike, stretching over more than twenty States. Secretary Wilson's action in broadening the scope of the wage negotiations was a surprise to operators, but the larger plan of representation was adopted because of the desire of men from other fields to have a voice in the deliberations.

The meetings will not be public, but Mr. Wilson will sit with the two groups, as he did before, and urge them to settle their differences and quickly reach a new agreement. All of the former demands, including the five-day week, the six-hour day, and a 60 per cent. increase in wages will be wiped from the slate and a new start made.

Investigation of the strike was proposed today in a Senate resolution introduced by Senator Jones, Republican, of Washington, after press reports of the miners' decision to recall the strike order had been read at the request of Senator Pomerene, Democrat, of Ohio. The resolution was referred to the Senate Labor Committee, which recently completed an investigation of the steel strike and which will determine whether a coal inquiry is advisable.

The resolution would give the committee authority to suggest any measures for Federal action to prevent recurrence of similar strikes. Senator Norris, Republican, of Nebraska, said that the resolution also should be broad enough to authorize investigation of Judge Anderson's injunction order.

In presenting the reports of the miners' action Senator Pomerene said that he believed the miners were entitled to some wage increases and that he could see no reason why there should not be an amicable adjustment of the controversy.

Officials gave the first intimation of the reserve coal stocks after hearing that the strike had been called off. Director General Hines estimated that the coal held under the supervision of the Central Coal Committee aggregated about 15,000,000 tons. This, together with coal in storage, and at tidewater bunkering stations, constituted what was estimated to be a thirty-day's supply for domestic consumption.

The daily production during the strike augmented this supply somewhat. Figures for the bituminous output on Nov. 6, the only day for which the production was made public, showed that approximately 486,000 tons were loaded from mines. The normal daily production before the strike was estimated by Railroad Administration officials at 1,857,000 tons.

B. Altman & Co.

Special Announcement

B. Altman & Co. have succeeded in evolving

An Entirely New System

for the cutting and making of

Women's Tailored Suits

which practically reduces to a minimum the necessity for alteration.

Autumn Suits made by this system are now on view (and sale) in the Department for Ready-to-wear Suits, on the Third Floor.

Madison Avenue - Fifth Avenue
34th and 35th Streets New York

ADVERTISEMENT.

CZECHO-SLOVAK

EMBROIDERIES in brilliant colorings, costumes and bedspreads. Native posters, prints, books, caricature cards. Furniture, pottery lamps—all unique in America. Collection gathered in the new Republics of Central Europe by Marie Fantova and Helen G. Smith.

Exhibition at

McHugh's
9 West 42d St., New York

Fit for any King!
the great American
OSTERMOOR
Mattress

World-famous luxury spring, too! $30, $35, $40 Now on display

OSTERMOOR & CO.
116 ELIZABETH ST. and 132 BOWERY
Phone 5 Spring
Two Entrances Illustrated Book Free

PETLURA'S ARMY TO YIELD TO DENIKIN

Ukrainians Taken in Rear by 30,000 Galicians Who Have Joined Anti-Reds.

YUDENITCH RALLIES AGAIN

Starts Counteroffensive Against Bolshevist Forces in Northwest, Foils Flank Attacks.

LONDON, Nov. 11.—A wireless dispatch received today from General Denikin, the anti-Bolshevist leader in South Russia, says 30,000 Galicians (Poles?) have joined the volunteer army and that as a consequence General Simon Petlura, head of the Ukrainian forces, intends to lay down arms. [The advent of the Galicians seems to indicate that Petlura's forces have been taken in rear and surrounded.]

The loss of Uriupinskaya, where General Denikin claims to have captured 1,000 prisoners, is admitted in a Bolshevist communication received here today.

HELSINGFORS, Nov. 11, (Associated Press.)—General Yudenitch is counterattacking with an offensive against Gatchina, according to a communiqué issued by the Northwest Russian army Sunday. Attacks on the right and left flanks of Yudenitch's army, the statement says, were repulsed with great loss.

It is reported that General Yudenitch has evacuated Yamburg and that large Bolshevist forces are approaching the Narva line, which the Esthonians are strongly holding.

The belief is expressed here that the Bolsheviki are planning a military demonstration in order to influence the negotiations now in progress between the representatives of the Baltic States at Dorpat.

REVAL, Nov. 10, (Associated Press.)—The outlook in Northwestern Russia is regarded as hopeful, notwithstanding recent reverses. The optimism is apparently based on the taking over by France of the duties of the British military mission, with the appointment of General Niessel in command. He is expected to arrive in the next few days, and it is hoped that unity of command will be established and sufficient supplies assured.

The evacuation of Yamburg is extremely difficult as the town is crowded with refugees and the hospitals are filled. Communication with Narva is bad, owing to the lack of rolling stock.

OMSK, Nov. 5, (Associated Press.)—General Diedrichs has resigned as commander of the Western armies of the Omsk Government. He is succeeded by General Sakharoff, former commander of the Third Army. The resignation of General Diedrichs was the result of lack of accord with Admiral Kolchak, head of the Omsk Government, over the question of transferring the capital eastward.

General Sakharoff, said to be a plucky officer and a strict disciplinarian, was an intelligence officer in the Russian Imperial Army and later had charge of an officers' training school at Vladivostok.

General Rappell, who succeeds him in command of the Third Army, was a corp commander under General Sakharoff.

Admiral Kolchak and the members of his Government are determined to remain and defend Omsk against the Bolsheviki, in spite of the advice of many.

Evacuation of Omsk by civilian institutions, hospitals, Government offices and civilians continues in perfect order. There is a continuous stream of carts and trucks loaded with all conceivable articles on the way to the station, but there is no undue haste and no panic.

Freezing weather, accompanied by a considerable snowfall, makes severe the plight of the civilian refugees and the sick and wounded, who mostly are obliged to resort to unheated or partially heated box cars. The American Red Cross has removed a portion of the hospital patients to awaiting trains. It is hoped complete evacuation of the hospital will be accomplished within two days.

The railway personnel and the Red Cross personnel, with the exception of doctors and nurses who accompany the sanitary trains, will leave Omsk aboard the train of Earnest Harris, American Consul General, should conditions become acute here. The American hospital is going to Irkutsk.

Admiral Kolchak yesterday informed Consul General Harris of his intention to continue the struggle against the Bolsheviki, saying he was not discouraged by the present reverses. He expressed gratitude for American assistance and particularly emphasized his appreciation of the work of the Red Cross, without which, he declared, it would have been impossible to maintain the sanitary department of his armies.

The Admiral was most complimentary in referring to the work of Consul General Harris during the past year. He said his cordial co-operation had been a source of comfort and encouragement.

It has been reported that an effort is being made to secure further military assistance from Czechs now in Siberia, but Admiral Kolchak asserted repatriation of the Czechs would continue in accordance with the Paris plan. He declared he was not counting on outside military assistance.

BALTIC CONFERENCE ON.

Delegates from Poland, Finland, Ukraine, and White Russia Attend.

DORPAT, Livonia, Nov. 10, (Associated Press.)—Delegates of the Baltic States, summoned to meet here, held conferences yesterday and again this morning. The first general meeting, with representatives of Finland, the Ukraine, and Poland in attendance, was held this afternoon. White Russia also was represented.

So far there has been only an exchange of views on the questions of armistice with the Bolsheviki and the formation of a border States league.

At a luncheon today M. Piip, Chief of the Esthonian delegation, who presided, expressed the hope that the conference would result in the bringing of peace to Eastern Europe.

Bolshevist representatives, who probably will be Maxim Litvinoff, former Ambassador to London; George Tchitcherin, Foreign Minister, and M. Krasin, Minister of Commerce and Trade, are expected to arrive in Dorpat Monday to discuss with the representatives of the Baltic States the question of the exchange of prisoners of war on which further negotiations are conditioned.

HELSINGFORS, Nov. 11, (Associated Press.)—The correspondent was informed today that the conditions for an armistice with the Bolsheviki have not been fixed at the Baltic conference in Dorpat, but that the representatives of the Baltic States have agreed on a neutral zone and decided to ask the Allies to supervise it. The Allies are not represented at the Dorpat conference, but are being kept fully informed as to its progress.

COPENHAGEN, Nov. 10.—The Lithuanian Agency learns from Kovno that through the mediation of American, British, and French representatives the Lithuanian Government has agreed to participate in a conference with a view to settling differences between Lithuania and Poland.

A stern reply has been sent by Lithuania to Colonel Bermondt's recent invitation to negotiate for peace.

It is said here that Colonel Bermondt is daily receiving reinforcements and ammunition from Germany.

BRITISH PRISONERS STARVE.

Red Cross Official Says Their Plight at Moscow Is Terrible.

By WALTER DURANTY.

Copyright, 1919, by The New York Times Company.
Special Cable to THE NEW YORK TIMES.

COPENHAGEN, Nov. 10.—The head of the British Red Cross here tells me that some 350 British prisoners of the Bolsheviki are in a terrible state of hunger and destitution at Moscow. An attempt to get two tons of food supplies through to them via Finland, being so far blocked at the Finnish frontier. He added that unless exchanged speedily none would survive the Winter.

Opinion here outside of socialist circles appears unanimous that there will be no industrial peace in the world until the Russian Soviet Government is eliminated. Asked what he thought of M. Scavenius's assertion that Red propaganda was aimed rather against the workmen's leaders than the employers, a member of a great transatlantic company said:

"There is no doubt whatever that this is the case. The dock strike here, which was proved beyond question to have a Bolshevist origin, affords a close parallel with recent troubles in New York in that the aim was to cause rioting and military intervention, which would intensify the cleavage between the easily manipulated labor masses and their more conservative organised chiefs."

ALLOW 18½-CENT SUGAR.

Palmer Agrees to Retail Price for 100,000-Ton Louisiana Crop.

WASHINGTON, Nov. 11.—The present crop of Louisiana sugar, estimated at approximately 100,000 tons, will be offered to the retail trade at about 18½ cents a pound, officials of the Department of Justice announced tonight in making public the approval of Attorney General Palmer to the maximum price of 17 cents to the refiner which recently was agreed upon by refiners and the United States District Attorney at New Orleans.

The price of the Louisiana crop, the official pointed out, in no way changes the fixed retail prices on other grades of sugar.

FRENCH SEE VICTORY LOST BY DIPLOMATS

Lauzanne Says Their Sacrifices Will Be in Vain If Peace Is Not Consummated.

FEARS LOSS OF PRESTIGE

Points to Unrest, Uncertainty, and Unsolved Problems in Armistice Day Appeal.

By EDWIN L. JAMES.

Copyright, 1919, by The New York Times Company.
Special Cable to THE NEW YORK TIMES.

PARIS, Nov. 11.—Today, one year after the roar of cannon has died down along the line, which stretched from Switzerland to the North Sea, peace has not yet come to the world. When the Allies were united in the common cause of world justice, now, according to opinion here, they are divided by their personal interests.

Backstair politics and intrigue, it is felt, have halted the work of the Peace Conference until it stumbles along day after day and gets no nearer the solution of the problems that confront it. Common faith has been replaced by common suspicion, and war of diplomats has split Europe into many more parts than the war of armies did.

A year ago Europe looked to America as a saviuor and guide. Today, ready for peace and needing peace, Europe fumes and frets at America because the Senate withholds action on the treaty, and the uncertainty of the Washington situation reflects itself over here in indecision and confusion over what should be done. The Allies dread going ahead with the treaty enforcement without America, and they fear America will not give the help they counted on.

It was France that paid the biggest price in the winning of the war, and it is France that pays the biggest price in waiting for peace. France needs most the fruits of victory and of the resumption of normal life in Europe. Having paid the price of nearly two million men to gain victory, France finds herself today crippled, financially and economically.

The spirit of France, the spirit that won the war, is being adulterated with the poison of Bolshevism. Strike follows strike in monotonous consistency. Silent factories and darkened streets and stilled tramways and shivering thousands mark the fuel shortage. Mounting prices that never cease climbing strain the economic situation day by day.

France looks in vain for the fruits of victory that a year ago today seemed almost within her grasp.

Lausanne Sees Victory Lost.

Stephane Lausanne, editor of Le Matin, has written for publication today a solemn warning to his country. A strike in the newspaper printing establishments prevented its wide circulation.

"A year ago at 11 o'clock in the morning," he writes, "the tumult which had filled four years of history stopped suddenly. Blood ceased to flow.

"To the sudden silence upon the battlefield there was the answer of the great shouting of joy in the cities. People kissed one another, they danced, they sang in all the cities.

"It was joy like no other joy. It was joy mixed with tears, for the people who had succeeded in hiding their grief since 1914 let themselves weep. It was a joy which seemed to mark the end of an era, to change a people of conquered into a people of conquerors, and which should repay France for all her sorrows.

"Today we do not celebrate the anniversary of victory.

"The Government has not wished to do so.

"Does it fear to emphasize the disillusionment of a people which no longer believes in its victory?

"On the eleventh of November, 1918, the pound sterling was worth 26 French francs. On the eleventh of November, 1919, it is worth 38. The American dollar was worth 5 francs 40. Now it is worth more than 9 francs.

"The 11th of November, 1918, France was the first nation of the world. She seemed to gather a civilization around her aid to resume her historic mission, which was always to mark the road for the peoples of the world.

"Had not her soldiers at the Marne saved the world? Had not she supplied the chiefs who had just led the Allies to victory?

"There remained for her only after having succeeded in the strategy of war to succeed in the strategy of peace. It seemed she was prpard by hr hisory for this. She is the country of equilibrium and balance.

Says Her Prestige Has Vanished.

"She had the prestige that the defeats of 1814, of 1815, and of 1870 could not destroy, that victory of 1918 had just renewed.

It was her revolution, it was her code, it was her art which had renewed, refreshed, and charmed the universe. Her inventions had nourished all sciences, her ideas had served all free intellects, there was not upon earth a summit where she had not played her rôle, not a Calvary whose steps were not marked with her blood.

"And here she is the year after alone upon the Rhine, having solved neither the Russian problem, nor the Turkish problem, nor the Balkan problem, nor her own problem, since she awaits still the first reparations from Germany, since she is yet in ignorance of the sum which will come to her from the first twenty-five billions, which should be paid before 1921 by Germany to the Allies."

"There is something sorrowful in this incertitude," writes Louis Berthou. "Yes, because our troubles increase. And one asks—if we were not able to obtain our rights day after day when our allies were upon our territory, before our ruins still warm, before our wounds still open, of what account today are the declarations of Ministers who promise us our rights tomorrow when international agreement shall have been reached, less bloody but almost more pitiless than the war?

"For, if this day inclines to meditation on that degree, it inclines us to despair.

"Yes, a year ago life was more hopeful than today. But wasn't it more hopeful seventeen months ago. On the eleventh of June, 1918, the Germans were at Chateau-Thierry, nearly to Amiens, were threatening to open a way to Paris. One could believe that he could see the last days of France.

"Today's peril can be compared with that peril. On condition that we have industry, on condition that we have quickly some national method, on condition we have confidence in each other, on condition that we organize ourselves we will get something out of the victory.

"If these conditions are not realized it will not have been worth while to win the war. Social systems in the future will be lined up against one another as were the armies of yesterday. What country will best develop its production? What country will achieve the greatest national harmony?

"On the answer depends the future. If the right answer is not found the victory will have been in truth only an armistice."

WANT TO SUSPEND PEACE WORK DEC. 1

American and British Delegations Favor Adjournment—French and Italians Oppose.

By EDWIN L. JAMES.

Copyright, 1919, by The New York Times Company.
By Wireless to THE NEW YORK TIMES.

PARIS, Nov. 10.—The American peace delegation persists in its determination to quit Paris by Dec. 1. This determination is shared by the British delegation. The French and Italian Governments wish either to continue the Peace Conference or to establish some other strong central authority to continue to regulate affairs in Europe.

The Italians and French make the point that in opposing a continuance of the centralized allied machinery in Paris Americans are opposing the cardinal principles of the League of Nations. The official American reply to this is that the delegates to the Peace Conference were charged with making peace and not with governing the world. They argue that there is a wide difference between the Council of the League of Nations undertaking the duties laid upon it and the establishment in Paris of a body not provided for in any international covenant.

The Americans make it quite plain that they are not going to maintain indefinitely a branch office of their State Department in Europe, but will conduct their international business at headquarters in Washington. They favor leaving to a committee of Ambassadors only the few specific tasks which may remain undone at the end of the Peace Conference. They insist that these duties for the Ambassadors' Committee shall be distinctly laid down before the Peace Conference adjourns and that the Ambassadors' Committee shall go no further than these tasks.

Therefore the Americans, and the British with them, say the Peace Conference must end by Dec. 1.

BRAZIL RATIFIES TREATY.

President Affixes His Signature to the Senate and Chamber Resolution.

RIO DE JANEIRO, Nov. 11, (Associated Press.)—The war between Brazil and Germany is officially ended. Armistice Day was celebrated in Brazil by the ratification of the Treaty of Versailles.

The Chamber of Deputies last week voted in favor of ratification. The Senate after a short discussion today took similar action. Late this afternoon President Pessoa affixed his signature to the measure of ratification.

REDS' REVOLT PLAN REVEALED BY NOSKE

"Preparations for Civil War" Lays Down Sixteen Points to Guide Communists.

HELP PROMISED BY RUSSIA

Industries Which Could Not Be Held Against Troops Were to be Destroyed.

BERLIN, Nov. 11 (Associated Press).—A Communist program, entitled "Preparations for Civil War," which was captured recently at Karow, near Weimar, by troops of Minister of Defense Noske, contains sixteen instructions to Communists, as follows:

"(1) As a preparation for unified dealings, it is necessary to inform only reliable men, such as have had the closest connection with the combined executive councils of the Communists and Independents and are considered reliable by the Council.

"(2) A basic condition: Shortly before beginning the uprising inform the masses.

"(3) The creation of armed groups in individual industries.

"(4) Strike leaderships will not be given over to officials of industrial councils.

"(5) The ruthless stoppage of industries.

"(6) Extraordinary demonstrations to be avoided.

"(7) Industries to be protected against attacks by troops.

"(8) If an industry can no longer be defended, all construction and boilers must be exploded.

"(9) The occupation of all food bureaus.

"(10) A general organization is to be created within twenty-four hours.

"(11) The several guiding orders and directions will come from Berlin.

"(12) The supporting points of the organization are Bremen, Leipsic, Halle, Stuttgart, and Berlin.

"(13) Economic strikes to be suppressed with all means.

"(14) Specialization of strikes on railways, transportation of food, and in other industries will be stopped.

"(15) Financial support and material assistance are promised from Russia.

"(16) It is to be reported immediately how many and what kinds of weapons are on hand and what organizations already have been formed."

Berlin Plans Exposed.

Copyright, 1919, by The New York Times Company.
Special Cable to THE NEW YORK TIMES.

BERLIN, Nov. 11.—The military authorities yesterday discovered and raided the Spartacide revolutionary headquarters where they found detailed plans regarding the seizure of public buildings and arsenals of the so-called Citizens Guards which usually are at police stations. According to these plans a number of Spartacides in each police precinct were to pretend drunkenness and resistance to the police and get themselves arrested. When inside the police stations they were to overwhelm the few officers present and take possession of the stations and arsenals.

WANT ANARCHISTS DEPORTED.

Secretary Wilson Says Aliens Are Menace to Country's Peace.

WASHINGTON, Nov. 11.—Secretary Wilson of the Department of Labor today declared that the country was menaced by aliens who were trying to overthrow the Government by force and violence, and that the Department of Labor was determined to deport them.

"The Department of Labor is determined to deport all aliens who are found to be members of the I. W. W., Communist Party, Communist Labor Party, or any other organization which has for its purpose the overthrow of the Government by force and violence," he said. "We have the power to deport them, and we are going to use it."

CONDEMN ORGANIZED LABOR

Demands Leading Toward Revolution, Agricultural Men Say.

Special to The New York Times.

CHICAGO, Nov. 11.—Organized labor and its demands for shorter working hours and higher pay were excoriated as unpatriotic, greedy, and un-American in resolutions passed at the annual meeting of the National Association of Commissioners of Agriculture at the Auditorium today.

The representatives of the farmers of every State in the Union warned that "the radical demands of labor are leading straight toward a revolution and to a Government not of the people but of one class, many of whom are unable to speak our language or understand the spirit of our American institutions."

David F. Houston, Secretary of Agriculture, the principal speaker of the day, predicted that the high prices of American food would disappear as England began to draw upon her Colonies for sustenance.

The resolution condemning labor was only one of several which denounced the profiteer, indorsed the Farm Loan act, deplored strikes and lockouts of all character and urged the farmers to join one central association for the protection of their interests.

DRASTIC PENALTIES PLANNED FOR REDS

Continued from Page 1, Column 6.

syth Street; Elias Marks, 75 Orchard Street; Herman Fefer, 51 Forsyth Street; Joseph Szewesul, 210 East Thirteenth Street; Nicholas Turkovitch, 13 St. Mark's Place; Abraham Aronowitz, 176 Forsyth Street; Abe Shaiffer, 70 Forsyth Street; John Jauschusky, 13 St. Mark's Place; Mike Stchna, 321 East Sixteenth Street; Harry Israel, 247 Monroe Street; Boris Dixik, 635 East Eleventh Street; Jay Lovestone, 856 East 172d Street, the Bronx; Herman Bleimeiss, 1,412 Charlotte Street, the Bronx; Isidore Cohen, 225 Ellery Street, Brooklyn; Abraham Weinberg, 634 Prospect Avenue, Brooklyn, and John Holland of the steamship Buford.

Mr. Recht waived the right of jurisdiction and consented to the arraignment of the prisoners tomorrow. He then appealed to Magistrate McAdoo to reduce the amount of bail.

"These men are poor and cannot raise the money," he said, "and they have been maltreated as prisoners, left without food for hours and not permitted their rights under due process of the law, and I ask the officers of the court to respect the law and be lenient with them. The bail should be reasonable and the law should not be violated by officers of the State.

"The prisoners were not maltreated," rejoined Mr. Berger, "and there was no improper action on the part of the authorities. In view of the seriousness of this crime I say that the bail is quite lenient."

Magistrate McAdoo asked the Deputy Attorney General for a copy of the constitution of the Communist International Party, of which the prisoners are alleged to be members. Mr. McAdoo read the document through carefully.

"It is quite evident," he said, "that the Communist Party is intended to destroy organized government. It appeals for class hatred. The Communist Party is an organized conspiracy against the United States Government and the Government of the State of New York, and each member of the party is guilty and responsible for the acts, writings or sayings of each and every member. This point of law was embodied in the decision handed down years ago in the famous Lord George Gordon case following the 'No-Popery' riots in London, in which each member of the mob that followed him through the streets was held guilty.

"I hold that the Communist Party has declared a state of war against the United States and the Government of the State of New York, and that the establishment of the Communist Party in the State of New York is the highest crime known to our law, and I will not reduce the bail one dollar."

Magistrate McAdoo asked who had organized the Communist International Party, and Mr. Stevenson was delegated to reply.

"It was organized," he said, "last May in Moscow by a joint manifesto issued by Lenin and Trotsky, calling on the workers of the world to unite and overthrow capital."

"The communist manifesto is based on the writings of Karl Marx and there have been many interpretations of it," interrupted Mr. Recht.

"Our Government is at war with Russia," commented the Magistrate.

"We are not legally at war with Russia," disagreed Recht, "in fact our troops have been withdrawn from Russia."

"We do not recognize the Government of Russia," responded Mr. McAdoo, "and to the United States, Russia is in nothing but a state of chaos and anarchy."

"We are not at war with Russia," insisted the lawyer.

"Who killed the 111 American soldiers whose bodies are being brought back from Russia?" demanded the Magistrate.

The attorney shrugged his shoulders.

"I don't know," he said.

"Well," said the Magistrate, "it was the Soviet Guards of Russia. Now let's get back to the law."

Recht did that quickly, making a plea that the bail in the case of Moses Zimmerman be reduced, as he "is an ex-service man."

Zimmerman was interrogated by the Magistrate, and said that he had been drafted but served only eleven days because his heart was weak, and he was discharged on account of his physical condition.

"Give me a man who volunteers to serve his country," said the Magistrate, declining to reduce the bail.

The eighteen were then led away to lodge in the Tombs until they obtained bondsmen. After their departure Magistrate McAdoo decried the belief of some persons that the men were held merely "because they hold membership cards in the Communist Party." He declared that "when these men joined that party they entered recruiting barracks being maintained in this city, pledging themselves to aid in the overthrow of this Government." The Magistrate, disclosing a copy of the Communist Party's constitution, pointed to a clause which read, "the objective is the conquest by the proletariat of the power of the State."

"Big Jim" Larkin and Benjamin Gitlow, now under bail of $15,000, will be arraigned today before Magistrate McAdoo. Their hearing, however, will be at the same time as their eighteen co-defendants.

The hint that the State might take over the prosecution of the radicals was contained in reports of the outcome of a conference between Assistant United States Attorney James W. Osborne, Jr., and Assistant District Attorney Alexander I. Rorke. It was stated that an effort might be made to prosecute the prisoners under Section 200 of the State law, which makes the advocacy of criminal anarchy a crime punishable by a maximum imprisonment of ten years.

In connection with the hearings conducted on Ellis Island throughout the day, it was said last night that Anthony Caminetti, United States Commissioner of Immigration, had not yet reached this city. It was stated that he might remain in Washington and supervise the hearings from there.

A number of Russian workers gathered in front of Beethoven Hall, in Second Street, just off First Avenue, last night and started a demonstration because a meeting there had been called off. The proprietor said that a committee had hired the hall to celebrate the thirty-second anniversary of the Chicago Haymarket riot, but had cancelled it yesterday. Apparently ticket-holders were not advised. It was these who gathered last night, got angry and then cooled off and went home when policemen walked up.

ANARCHISTS URGE STRIKE.

"Workers' Battalions" Invited to Open Jails and Seize Foodstuffs.

A 1,500-word "proclamation" issued by an organization calling itself the "American Anarchist Federated Commune Soviets," urging workers to a general strike, was distributed through the mails in this city last night. The document advocated, in so many words, the overthrow of the Government through formation of "Workers' Battalions."

The document assailed President Wilson and Samuel Gompers. It then went through its own interpretation of the strike of steel workers, and the strike of the miners, and concluded thus:

"The Government is the upholder of the present capitalistic system. It represents not the 'people of U. S.' but the exploiting manufacturers, skinning middlemen, and robbing bankers. You, the working class, are the people of U. S., and the Government is your real enemy! No matter what obstacles the watch dogs of your exploiters the Government will set in your way, ignore and disobey all their laws invoked against you! Continue your struggle, until victory will be yours!

"We call upon you workers, of every industry in the country, to go on a general strike, in order that the miners' strike shall not be crushed by the capitalistic Government, but shall instead be the greatest victory that you workers here have ever achieved. We urge you miners, steel workers, and workers of all other industries, who will go out on the general strike, to be prepared! When your most active spokesmen are imprisoned, do not sit idle by, but unite in workers' battalions, smashing the jail doors and freeing those imprisoned. In order that you do not starve while the battle is on, we urge these workers' battalions to take possession as soon as possible of all the food stores, for it is yours the workers who have produced it, and it will only be taking possession of what you have been robbed of.

"War has been declared on you, the mine workers, this declaration means you, the workers of the entire country! We therefore call upon you, the workers of America, to go out at once on a general strike. Workers, you must either face the most horrible defeat imaginable, which will turn you into servitude, or you must meet the challenge of capitalism's war declaration, and fight its protector, the Government, with any weapon you can lay hold of, and turn this war into a social revolution, then in its place build the new society based on the rights of every human being to enjoy all that each one produces. The Free Commune Society, The Anarchist Society.

"It is up to you workers to decide which course to choose to remain slaves of the present system, or to arise and fight until you become free men of a free society, not in name only, but in reality."

FRANKLIN SIMON MEN'S SHOPS
2 to 8 WEST 38th STREET

MEN'S HIGH
BANISTER SHOES
The like of which you have never seen before

$18.00 Tax .80
Price Including Tax
$18.80

Full English Brogue shapes, with wing tips, perforated, harness fitted and stitched vamps, heavy waterproof rubber inlay soles, and workmanship that has a bench-made look about it

Models that are a radical, refreshing change from all the old, conventional, cut-and-dried designs.

In heavy waterproof brown English grain and black or brown cordovan.

Franklin Simon & Co.
FIFTH AVENUE

Become a Member of the 5th Ave. Association—
What Helps 5th Ave. Helps New York

Best & Co.
Fifth Avenue at 35th Street
Established 1879
Men's Fine Suits and Overcoats

A fine motor isn't alone the result of so much good steel ball bearings and other first class parts. It is the result of a scientific conception.

The same is true of a man's suit. Quality doesn't invariably follow fine materials. It's the result of good materials put to their BEST use.

A splendid showing of men's fine overcoats
47.50 52.50 57.50
Other fine all-Wool Overcoats, $37.50 to $87.50

CLOTHES for MEN
MADE IN OUR OWN SHOPS
Store Closes at 5:30 P. M.
You Never Pay More at Best's

F. R. TRIPLER & Co.

English
TOPCOATS

Soft, durable, fleecy woolens—warm but light in weight. In models for everyday wear, also an ulster style created especially for motor wear.

Priced $65 to $95

Stetson Hats | English Neckwear | Mocha Gloves

42ND STREET AT MADISON AVENUE

Gidding
5TH AVE AT 46TH ST
PARIS NEW YORK

SWAGGER CLOTHES
for Motoring, Traveling and Smart Sports Occasions in Town, especially featuring styles suitable for wear at Football Meets.

TOP COATS
of leather or suede with or without fur
TRAMPING SUITS
of tweed cloths and other rough materials
FUR SPORT COATS
of nutria, leopard and raccoon in short lengths
SKIRTS - SWEATERS - SCARFS AND SPORT HATS

Lord & Taylor
38th Street —FIFTH AVENUE— 39th Street

At a Special Price
Misses' Leather Coats

The new short and jaunty styles, suitable for young women, at the remarkably low price of

$39.50

The vogue of the Leather Coat is a distinctive development of this season, and this smart, short coat, just the right walking length, is the new version of the vogue with the stamp of Fashion in every graceful line.

In Tan and Black

This Coat is especially designed for the youthful figure, with all the features found in Leather Coats that are priced much higher, including the stitched strap belt and cuffs, the stylish collar, the big pockets, and the warm duvetyn lining for comfort. An unusually smart Coat at this price.

Third Floor

Saks
CLOTHES OF CUSTOM QUALITY

IN these days when such utterly irresponsible clothing abounds, the words of Franklin The Wise are very poignant: "The buyer hath need of a hundred eyes." Two are sufficient here.

Without exception, the finest tailoring in America

Saks & Company
BROADWAY AT 34th STREET

R. H. Macy & Co. Attractive as to Price—Quality—Service.

Macy's

Herald Square, Broadway, 34th to 35th St.

We Sell Dependable Merchandise at Prices Lower Than Any Other Store, but for Cash Only

Store Hours 9 to 5:30

Follow the lamb

in its travels between the pasture and the suit of clothes and the probability is you'll find its wool here.

When the subject of all-wool clothes

is discussed we do not feel at all sheepish as we might if we tried to ram down the throat of the innocent public the "cornering-the-wool-market" arguments. We admit that other clothiers sell all-wool clothes, but we'd like to see the shop that sells all-wool clothes at the prices of ours without sacrificing style or tailoring—something—

Men's and young men's suits and overcoats

are all-wool, correctly styled, expertly tailored and priced—lower than those in other shops.

Suits
$29.75 to $64.75

Overcoats
$29.75 to $109.00

Macy's—Fifth Floor, Front.

After wool comes leather

in the order of things—for men. We're as particular about the leather that goes into our shoes as the wool in our clothing, and as particular about the lasts as the patterns.

At $12.08

we are featuring a rich wine-colored cordovan shoe of selected leather and expert workmanship that has met with the approval of thoughtfully dressed men.

At $9.89

there are black shoes of vici kid or patent leather. The kid shoes are particularly comfortable. The patent leather shoes are further enhanced by that mark of shoe-satisfaction—

SUPRE-MACY
REG. U.S. PAT. OFF.

Luxury tax included in the above prices.

Macy's—Main Floor Balcony, 35th Street.

ALDERMEN TO ACT ON LEE MILK PLAN

Order His Resolution for Municipal Control of Business Reported Out of Committee.

PROMPT ACTION EXPECTED

Socialist Member Says Recent Price Advance Costs Consumers $40,000 a Day.

The Board of Aldermen consented unanimously yesterday to the request of Alderman Algernon Lee, the Socialist leader, that his resolution providing for the municipalization of the milk business be reported out from the Committee on Rules, so that action may be taken next week or the week following.

Alderman Lee denounced the recent advance in milk, and said that a small group of distributers stood between the 90,000 milk producers and the 1,200,000 consuming families in this city. He also said that milk was 100 per cent. higher today than three years ago and denounced specifically the recent rise of 2 cents, effective on Nov. 7.

"That means $40,000 a day piled on to the families of this city, or $14,500,000 a year. A recent report of the Department of Health says that malnutrition prevails among 19 per cent. of the children of this city. Of the recent rise of 2 cents in the price of milk only one-fifth of a cent goes to the farmers. I hope that the Board of Aldermen will act favorably on my resolution."

The following is the resolution, which was introduced by Alderman Lee, on Oct. 7:

"Resolved, By the Board of Aldermen of the City of New York that a special committee of seven members be elected, whose duty it shall be to prepare and report to this board, not later than the first meeting in December, a plan for the municipalization of the business of buying, transporting, handling, selling, and delivering milk products for use of the inhabitants of the city, together with a draft of such legislation as may be necessary to ask from the State Senate and Assembly in order to put such plan into effect."

The New York Milk Conference Board, Inc., which represents the distributers, will meet at the headquarters of the organization in the Flatiron Building this morning at 10 o'clock, when consideration will be given to the request of Health Commissioner Copeland, as chairman of the Governor's Fair Milk Price Committee, that the distributers work out some plan by which a material reduction will be made in the retail price of milk.

The Conference Board has asked its attorney for advice, and the members expect to have before them this morning his opinion as to the advisability of the Conference Board undertaking to comply with the request of Dr. Copeland.

As a protest against the increase of two cents a quart in the retail price of milk, a consumers' strike on milk distributers was declared last night by the City Parliament of Community Councils of National Defense at a meeting held in the Aldermanic Chambers at City Hall, with upwards of two hundred delegates present from the various local councils. The strike will be put into effect on Monday of next week and will be in full operation for three days. It is planned to carry on the strike for three days each week until the effect of the boycott has made itself felt in a form of reduction in prices.

The leaders in the Community Councils believe that there will be a wide response from the housewives of the city. An effort will be made to extend the boycott to include non-members of Community Councils. The strike is to be carried out under the direction of the local councils, which have thousands of members distributed throughout the five boroughs.

Dr. Albert E. Shields, the new director for developing Community Councils, pointed out to the meeting that the proposed strike was the first protest of the kind by the middle class, that up to the present had paid the bills while capital and labor made war upon one another."

ADVERTISEMENT.

Value Plus for Some Employer!

Advertising and Sales Promotion Specialist

now open for engagement

A merchandiser! An organizer. With experience in the advertising agency. Copy, plan, production, field work. A writer with modern views. Sincere and purposeful.

They say it is hard to hire a good man. All right, I'm a good man, as my record will prove. And I'm ready to talk business today.

Address
DEPENDABLE
R 250 Times.

$1,000 FOR YOU
If You Know
EPHRAIM GREGORY

Information concerning Ephraim Gregory, formerly of Trowbridge, England, is wanted in connection with the closing of an Estate. This REWARD will be paid for information and establishment of his present whereabouts, if alive; or if dead, for information and proper proof of the date and place of his death, and the names and whereabouts of his children and heirs at law.

THE NEW JERSEY TITLE GUARANTEE AND TRUST COMPANY,
82-85 Montgomery St., Jersey City, N. J. U. S. A.

SALESMEN.

We desire the services of men who are competent to sell merchandise. Do not apply unless capable of earning $3,000 to $10,000 per year. Make appointment by telephone.

W. A. W. Davis Corporation
Rugs and Floor Coverings
Madison Square 551.

LODGE IN DILEMMA, HOLDS UP VOTE

Continued from Page 1, Column 1.

tain from the point of view of the majority, up to the time of adjournment tonight the majority leaders expressed the belief that the difficulty would straighten itself out over night and that when the Walsh amendment came up it would be defeated.

Owing to the long debate, the minority forces were unable to carry out a plan to force the Walsh amendment to a vote.

The minority leaders took delight in the tangled situation brought about by their projection of the Walsh amendment into the fight. This is but one of a series that the minority has in mind in an effort to divide the forces of the majority and upset its prearranged program. By offering amendments that will appeal to the radicals or middle-ground reservationists the minority hopes to cause defections in the majority ranks.

The outcome of the effort involving the battle on the Walsh amendment will determine whether Senator Lodge is to control his forces up to the end of the struggle. The crucial test is expected to come tomorrow, when the Walsh amendment, and after that the committee's reservation, will be voted on if today's plans are carried out.

An appreciable part of today's debate was taken up by Senator Reed of Missouri, in a three-hour speech, in which he sought to show the inconsistency of President Wilson in urging that the United States keep out of the European war, up to early in 1917, and later urging that America join European nations in a "League of the World." Senator Reed quoted from speeches and messages of the President, up to 1917, in which the President, as the Senator alleged, "did what he could to keep the United States from engaging in the European struggle." He accused the President of having led the country into a false position in arguing that the United States had no part in the "quarrels of Europe," and after the war was over, of having "tried to foist a League of Nations on the country." Senator Reed talked up to nearly 6 o'clock, when he stopped, saying that he would have "more to say tomorrow."

Senator Robinson of Arkansas, in reply to Senator Reed, accused him of having "deliberately misrepresented" the attitude of the President, and also Senator Hitchcock. He quoted from a speech of Senator Lodge in the Senate last December, in an effort to show that the Massachusetts Senator agreed with the President's position that the United States had an obligation to weak nations which had gone into the war on the assurance that the United States would help them in their efforts to set up independent Governments.

Senator Lodge replying to this, said that the view he held last December as to the obligation the United States owed the small nations was inspired by the promise to aid them in setting up buffer States against Germany.

"We promised to help them make the start," said Mr. Lodge. "When I expressed the view that we owed something to them I never contemplated that we would have handed to us a document that would for all time bind us to their destiny. It appears that Senators on the other side of this chamber make no distinction between time and eternity.

"This treaty does not fulfill the promises we made to Poland for an outlet to the sea, nor have we carried out our promise to France to see that it obtained possession of the left bank of the Rhine. We have put our clumsy hand on the Italian situation, making a serious difficulty over Fiume. And the last blunder we have made, through our representatives in the Peace Conference, is to take Thrace away from Greece.

"The sooner we get our hands out of this meddling in the affairs of Europe the better will we be off. That is the attitude I take on this treaty."

Earlier in the day the Senate had a debate on the question of whether President Wilson's Fourteen Points were embraced in the treaty. Senator Penrose brought the question up when he remarked that, although the President had promulgated the Fourteen Points as the basis for peace before the armistice was signed, he had later abandoned them.

Senator Owen, Democrat, of Oklahoma, challenging the Pennsylvania Senator's statement, said all the Fourteen Points but that relating to the freedom of the seas had been "imbedded in the treaty." The freedom of the seas question, he said, was left undecided by the Peace Conference because of "controversies related to it."

Senator Lenroot, Republican, of Wisconsin, said it required a microscope to find any of the Fourteen Points in the treaty.

Senator Walsh, Democrat, of Montana, while expressing regret that all of the Fourteen Points were not "ore definitely expressed in the Peace Treaty," said that the failure of the President to press them was undoubtedly due to the neglect of the Senate to back them up. The Senate, he said, derided the Fourteen Points when the President went to Paris to negotiate the treaty.

"Well, the Fourteen Points were the idea of one man," replied Senator Norris of Nebraska, "and the treaty was the work largely of the same man. If President Wilson had wanted to, he could have got his Fourteen Points in the treaty."

BROCKWAY
"THE RIGHT WAY"

Living Up to Brockway Standards

For the past four years, the Miller Corset Company has been using the above Brockway truck at their Brooklyn plant and have received the best of service and satisfaction. And today—it is still in splendid condition and will give a good number of years of steady, consistent service.

The Miller Corset Company is one of the many progressive business houses in New York that has profited by using Brockway trucks to quicken and cut transportation costs. Call, write, or phone.

544-546 WEST 38TH STREET
DAY AND NIGHT SERVICE
Export Department, 15-25 Whitehall Street

THE LUXURY OF BACON

Bacon for a long time was almost exclusively the food of the Roman patricians, or nobles. It was considered too great a luxury for the plebeians, or common people.

Today there is no such class distinction—at least not in this country. Every man may enjoy the luxury of a crisp and savory rasher of bacon.

And most men do, for over 200,000 pounds a year are served at CHILDS.

Broiled bacon, or bacon and eggs, of superior quality.

Childs

ADVERTISING MANAGERS

A LIVE WIRE (fully charged but not too hot to handle) wants to SELL SPACE for the publisher of a high-grade medium.
He is young, well equipped with brains, and knows how to use them. He has had more than five years of successful business experience. HE KNOWS ADVERTISING and is prepared to deliver a high-grade service. Only opportunities offering permanence and a future as brilliant as the man himself is able to make it can be considered, as the advertiser is at present employed.
Address G 488 Times Downtown

The Chemical National Bank
NEW YORK
FOUNDED 1824

TRUST DEPARTMENT

EXECUTOR ADMINISTRATOR TRUSTEE
GUARDIAN COMMITTEE
CUSTODIAN
TRANSFER AGENT REGISTRAR
TRUSTEE UNDER CORPORATE MORTGAGES

Inquiries invited as to service in any of the foregoing capacities

We are seeking new business on our record

B. Altman & Co.

Feminine Footwear

for dress occasions

consists mainly of smart pumps or oxfords, topped with well-fitting spats of soft-toned cloth; high boots being generally reserved for the more practical uses.

However, whatever style of footwear one may chance to be in search of, there will be no difficulty at all in finding it in

The Women's Shoe Department
(Second Floor, Madison Avenue side)

Madison Avenue - Fifth Avenue
34th and 35th Streets New York

James McCreery & Co.

5th Avenue 35th Street
Second Floor

In Our New Men's Shoe Store

A Sale of 1500 Pairs

McCREERY'S
All Leather
SHOES

At the One Price of

$10.55

Including the Tax

A $15 shoe in every respect

If there's been anything in New York to equal this sale (outside of our own Opening Sale) we'd like to know it! We wish we were privileged to tell you the names of the factories from which these shoes came. Then you'd know whether or not they were regular $15 grades. In stressing the importance of this sale to you we wish to go on record with the statement that it is our firm conviction that never again will such savings be possible in high grade men's shoes.

18 Different Styles to Select From

Russian Calf bals—Cordovan bals—Black Domino Calf bals (Plain or Buck Top)—Russian Calf bals (Plain or Buck Top)—Patent Colt bals—Patent Colt (Button)—Black Domino Calf (Button)—Patent Colt (Button with Buck Top).

And they're All Leather!

Use the 5th Ave. Arcade to Get to the Men's Store

Stern Brothers

West Forty-second and West Forty-third Street

Children's Book Week

AN attractive display of Children's Books, including Linen Books, Toy Books, Illustrated Books and Books Boxed in Sets for Children. An excellent opportunity for Christmas buying.

Among the Illustrated Books:

The Burgess Bird Book for Children	$2.50
Heidi—By Johanna Spyri	2.50
At the Back of the North Wind—By George MacDonald	2.50
The Aesop for Children	2.00
The Old Mother Goose Nursery Rhyme Book	5.00
The Magic of Oz—By Frank Baum	1.50
The Children's Life of the Bee—Maeterlink	2.00

MOTION PICTURE PRODUCING COMPANY *of* AMERICA
Incorporated 1919
398 Fifth Avenue New York City

Announces that it is producing a series of comedies starring the well-known comedian
SAMMY BURNS
These comedies are being made at its studio, Dongan Hills, Staten Island, and will be released under the general title of
KING COLE COMEDIES

JOHNSON & HOPKINS CO.
398 Fifth Avenue
New York City
Finance Capital
Construction Management

RAIL CONFERENCE MAKES NO HEADWAY

Hines and Brotherhood Still Far from Agreement After Four-Hour Session.

REOPENS OLD QUESTIONS

Time-and-a-Half Overtime Demand Up Again—Union Leaders Are Insistent.

WASHINGTON, Nov. 11—After a four-hour conference today, agreement between the railroad administration and the four railroad brotherhood leaders apparently was as far away tonight as at any time since the brotherhood demands for time-and-a-half overtime in road service and revision of working conditions were laid before Director General Hines several months ago.

Conferring with the Director General were Timothy Shea, President of the Firemen and Enginemen; L. E. Shepherd, President of the Conductors; W. G. Lee, President of the Trainmen, and J. J. Corrigan, acting for W. S. Stone, President of the Engineers. When the meeting adjourned, it was stated the session would be resumed tomorrow, officials explaining that little had been accomplished at the initial meeting.

The conference reopened a series of moot questions, including the old one of establishment of the time-and-a-half overtime principle in road service, which has come up in every wage scale conference held during the period of Government control.

While union leaders were understood to be insistent in their demands, it was indicated that throughout today's meeting all discussions were amicable. The brotherhood men were said to realize the force of Director General Hines's argument that he could make no agreement which would further increase pay because of the short time before the termination of Federal control. The brotherhood chiefs set forth strong arguments for changes in working conditions which they hold work an injustice to certain members of their craft.

Vossische Zeitung Is Suspended.

BERLIN, Nov. 11.—The Vossische Zeitung has been ordered to suspend publication for three days because of an article in its columns stating that France was justified in retaining German war prisoners.

You need not Suffer

SPANISH TRADE FOR UNITED STATES.

The Annalist this week points out that Spanish trade will fall into European hands unless American manufacturers hurry. Published by The New York Times Company; 10c. on news stands, $4 a year. —Advt.

BONWIT TELLER & CO.

The Specialty Shop of Originations

FIFTH AVENUE AT 38TH STREET

Greatly Reduced Prices TODAY

WOMEN'S TAILORED SUITS

These suits have been assembled from the regular stock—characteristic modes of this shop with all the qualities of fine tailoring and good style typical of Bonwit Teller & Co. tailleurs.

Women's Tailored Suits

Formerly 65.00 to 85.00

50.00

Strictly tailored, belted and fur collared styles developed in silvertone, tinseltone, velour de laine and tricotine. In all the favored shadings.

Women's Tailored Suits

Formerly 85.00 to 110.00

74.00

This group of suits includes very smart plain tailored effects and fur trimmed styles of silvertone, duvet de laine, yalama cloth, velour and some of the fashionable peachbloom cloth.

Women's Tailored Suits

Formerly 110.00 to 135.00

98.50

In peachbloom, yalama cloth, duvet de laine, velour and silvertone; some banded with beaver, squirrel, nutria, Australian and ringtail opossum or Hudson Seal.

FRANKLIN SIMON BOYS' SHOPS—FIFTH FLOOR

WEARMOOR Overcoats

For Boys of 9 to 18 Years

$23 to $48

The longest-wearing overcoats in town!

As the leading shop in New York for boys' clothes, it devolved upon us to do something radical to counteract the rising tendency of prices. Parents simply could not go on paying the increased cost of good overcoats without something more than the ordinary protection of quality. The result is WEARMOOR Ulsters and Ulsterettes, in which we have offset the higher price of woolens, by initiating standards of tailoring hitherto unknown in overcoats for boys.

WEARMOOR ULSTERS AND ULSTERETTES in Shetlands, Vicunas, English Overcoats, and Tweeds—wool flannel lined, and handsomely finished.

Franklin Simon & Co.

Fifth Avenue, 37th and 38th Streets

Boys' and Children's Haircutting Shop—Fifth Floor

Saks & Company

Broadway at 34th Street

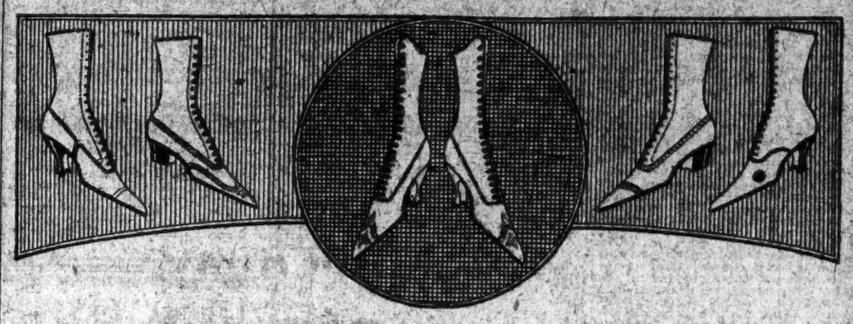

The Most Important Shoe News of the Day!

Sale of Women's Smart Boots

at fully one dollar below today's wholesale cost

$9.45

If you have not already shared in the substantial savings to be effected, make your selections today.

This remarkable sale began with a forty-six thousand dollar stock. There are twenty-five distinct styles, each made especially for our regular stock by the best known manufacturers of high grade footwear in America. Leather of every kind is very, very scarce, and no one knows just how much more good shoes will cost in the future. We know shoes of this high character cannot be duplicated *wholesale* today for less than $10.50, and we advise you, therefore, to make your selections now, while such a low price is possible.

The Selection of Leathers and Combinations:

Patent Coltskin with Black Satin, dull leather or Gray tops.
Gun Metal Calfskin with dull leather or Gray tops.
Glace Kidskin, Dull Kidskin with black satin or Gray tops.
Russian Calfskin with self or contrasting Buckskin tops.
Neutral Gray Buckskin and Dark Brown Kidskin with self or contrasting color tops.

Every style of heel, every size from 2 to 8, every width from AAA to D. Every pair a wonderful value

Second Floor.

Quantity Limited!

Women's Serge Frocks

Formerly $59.50

at $39.50

Just one special lot of very charming Frocks, as pictured, with rich embroidery for embellishment.

Collar and cuffs are of Georgette Crepe, and the over tunic in back is of self material.

Smarter, more practical frocks are not to be had, and at $39.50 they should all be gone by 5:30 tonight.

Navy Blue only—Sizes 34 to 44.

Fourth Floor.

MEN'S Ribbed Wool Hose

The Ideal Winter Hose, Today,

95c pair

Only just received and they will not be here long at this price.

All wool, in smart heather colors. All sizes.

Main Floor.

Women's Fashionable Coats

—possessive of much originality and charm, priced remarkably low in a

Special Sale To-day and Thursday

at $29.50

Bellport Polo Cloth $39.50

Very cleverly styled coats in handsome fur-trimmed and plain tailored models, fashioned of silvertone, wool velour and Pom Pom cloth. Fully lined and warmly interlined. Sizes 34 to 48.

At $35

Luxuriously fur-trimmed, or strictly tailored coats, for wear, with separate furs. Excellent range of materials, including Bolivia, wool velour and Silvertone, fully lined. Sizes 34 to 48.

At $39.50 Smartly belted and semi-belted coats, displaying many novel style treatments, heretofore seen only in much higher-priced models. Fashioned of Bellport Polo Cloth, Bolivia, Suedine, Normandy, Silvertone, and Velour de Laine, beautifully lined and interlined. Sizes 34 to 52½.

Fourth Floor.

Exhibition Extraordinaire Of

Paris-Inspired Dress Blouses

at $10 to $45

Blouses that reflect Paris as accurately as a barometer reflects the weather. Blouses that slip-over, in Cossack effect. Blouses that tuck in or tie outside the skirt, exact duplicates of the most exquisite blouses created for the present season.

They just teem with originality

showing round, square or "V" collarless necks, perfect fitting cuffs or no cuffs at all, dainty trimmings of Val., Filet or Irish lace, chenille or bead embroidery. The needlework is very skilfully done, and the materials include:

Rich Georgette Crepe, Crepe de Chine, Dainty Voiles, and Lustrous Satin in every wanted color. *Third Floor.*

A Rare Opportunity!

75 Girls' Chinchilla Coats

as pictured, will be placed on Sale Today at

$12.75

If you had the purchase of a really practical coat in mind, this offering should receive your immediate attention, for only a very unusual trade opportunity could make such an offering possible.

Smart button-to-neck model made of fine quality Chinchilla cloth, fully lined. Sizes 6 to 10 years.

Second Floor.

RARELY EQUALLED!

300 Women's Cloth and Velveteen Suits

of a very high order in styling and making

Regularly $39.50 to $49.50

Special at $29.50

The majority are the surplus stock of a manufacturer who has long enjoyed our utmost confidence because of the splendid character of his merchandise, the balance are higher-priced suits from our regular stock. All are values such as we cannot hope to duplicate again.

Handsome Tailleur, Demi-Tailleur, and Sports Models

expertly developed in Chevrona, Velour, Drap de Moor, Fullwool, Heather, Silvertone, and Twillback Velveteen. All colors and sizes from 34 to 44.

Fourth Floor.

ESTABLISHED 1845
MARK CROSS
TRADE MARK
LONDON
ACTUAL MAKERS

Why We Avoid Obscurity

Doing business without publicity would be like winking at a girl in the dark — you know what you are doing but nobody else does.

Cross Hand Bag

Of brocaded velvet, in black or colors, exquisite silk linings, mirror and framed coin compartment; frill at bottom. Gilt frame, bag 8 inches deep $12.45

Gloves of Best Quality

FOR WOMEN, *white, black or tan kid, overseam, 1 clasp* $3.25

White, black or tan kid, pique sewn, 1 clasp ..... $3.50 to $4.25

For Men

Genuine buckskin, grey or mode, 1 clasp $4.25

Address-Memo Book

Containing removable indexed address book and monthly memo book. Various seal leathers, silver corners. 4¾ x 3 inches folded $12.60

Tan English pigskin $13.65

Initials stamped without charge.

Cross "Night-Cap" Set

Crystal water carafe, with removable tumbler; white enamel wicker tray, bottom of cretonne-under-glass. Tray 8-inch diameter, 9 inches high, complete $3.25

Cross Suit Case

For women; black grained patent leather, moiré silk lining, shirred pocket inside cover, two side pockets and silk clothing tapes in body. Four sizes: 18, 20, 22, 24 inches. $33.25, $34.90, $36.55, $38.20

Mark Cross

The World's Greatest Leather Stores

New York

484 Fifth Ave. (At 45th Street) — 253 Broadway (Opp. City Hall)

Boston 148 Tremont St. — London 89 Regent St.

Dealers Throughout the World

PRESSMEN RESCIND PROMISE TO RETURN

Local Union No. 51 Reverses Action and Votes to Remain Firm in Their Position.

SOME ARE GOING TO WORK

Employers Report Daily Gains—Union Influenced by Offer of Help from Other Cities.

The members of Pressmen's Union No. 51, who voted last Friday night to cease their secession movement and return to their international union and thus pave the way for the ending of the tie-up in the printing industry which has affected New York City for the last six weeks, completely reversed their action at a meeting held yesterday afternoon at Beethoven Hall, 210 East Fifth Street. More than 2,000 men were said to have attended the meeting, which was closed to reporters. There were only 2,300 members in the old union, and the international officials say that 1,700 of these have already come over to the international. The explanation of Bernard Nolan, President of the old union, is that the men now realize that they acted under a false impression on Friday, and that the subsequent action of the feeders, paper handlers, and compositors in standing firm for their original demand for the forty-four-hour week has caused them to change their minds.

Despite this new turn in the situation the employing printers express themselves as being pleased with the situation. They say that the men are coming back, that some of their presses are running, and their confidence in their ability to control affairs was evidenced by an ultimatum which they sent to Typographical Union No. 6 refusing to continue further negotiations with their officers until the men returned from their "vacations." Reports from the various printing establishments yesterday indicated that the number of compositors who had returned to work was extremely small, and in several cases, where a large percentage of the normal number had returned on Monday, not one appeared yesterday.

The letter of the Printers' League to Big Six follows:

Nov. 11, 1919.

Leon H. Rouse, Typographical Union No. 6, 616 World Building, New York City:

Dear Sir: Your letter of Nov. 10, 1919, inclosing copy of letter of same date to President Charles Francis of the Printers' League, requesting further conferences with our special committee, is received.

On Sunday, Oct. 5, 1919, Typographical Union No. 6 passed by a practically unanimous vote the following resolution:

The Executive Committee, after listening to the report of President Rouse on the present controversy between No. 6 and the employing book and job printers, in which the members of the union have peremptorily quit their jobs without sanction of the officers, recommends that the union, in meeting assembled, disavow the action of those members herein referred to and order said members to return to work in their respective chapels.

In view of this resolution and the fact that the members of Typographical Union No. 6 refuse to return to work, the committee is forced to draw one of two conclusions: Either the officers of Typographical Union No. 6 have lost control of their organization, or the resolution quoted above was not passed in good faith. The committee, therefore, declines to hold further conferences with representatives of Typographical Union No. 6 until the "vacationists" return to work as evidence of good faith that the union is a responsible body and that their own vote means what it says.

The committee again repeats, as it has done throughout the whole controversy, the offer of fair arbitration.

Very truly yours,

WILLIAM GREEN,
Chairman, Special Committee Printers' League Section, Association of Employing Printers.

At the meeting of Pressmen's Union No. 51 yesterday afternoon, the special committee of three which had been appointed to confer with George L. Berry, President of the International Printing Pressmen's and Assistants' Union, reported upon the agreement they had made with him for the return of the seceding pressmen to the international union. The members immediately voted to discharge the committee and to reject its report. A strike committee made up of Charles Stewart, John L. Moore and Frank Reynolds, was then appointed in its stead.

One of the factors in the change of spirit in No. 51 was the statement made during the meeting by George Crowe, representing the Philadelphia pressmen's union, to the effect that that union would make a weekly contribution of $7,500 if the New York union would remain out on strike. The Chicago pressmen are said to have promised $5,000 weekly and the employes of the Curtis Publishing Company in Philadelphia $2,500 a week.

After a two-hour session of the Printers' League at the Hotel Astor yesterday morning it was announced that twenty more shops had resumed work since Monday, making a total of 130 shops now operating.

$100,000 in Silks from Here Stolen.

SCRANTON, Pa., Nov. 11.—Silk valued at $100,000 shipped from New York to silk mills in Scranton, Wilkes-Barre and neighboring towns was stolen in transit, the police reported today. The silk was thrown from a Lackawanna Railroad express car as the train was climbing the mountain grade from Stroudsburg to Mount Pocono, thirty miles from here.

MRS. GOTTHOLD FREED.

Jury Finds Woman Who Killed Daughter Not Guilty.

MAYS LANDING, N. J., Nov. 11.—Mrs. Hanna Gotthold of Philadelphia was found not guilty late this afternoon of the murder of her eighteen-year-old daughter, Mildred, at the Hotel Calvert, 123 South Virginia Avenue, Atlantic City, on July 2 last. The jury deliberated thirty minutes before returning their verdict to Supreme Court Justice Black.

Mildred Gotthold was found dead, lying across a bed in her room, with a bullet in her head from a revolver in the hands of her mother. At the time of the shooting the police, after an investigation, were convinced that Mrs. Gotthold, suffering from a temporary nervous breakdown, had accidentally pressed the trigger of the revolver as she leaned over her sleeping daughter to kiss her good-bye before carrying out a plan to end her own life.

Mrs. Gotthold, following the tragedy, was taken to the Atlantic County Hospital for the insane for observation.

County Physician Souder and Police Surgeon Beckwith, who examined her after the killing, testified that in their opinion she was not responsible for her actions at the time of the shooting because she was suffering from a nervous breakdown and acute melancholia.

Uptown Club Meets Tomorrow.

The Uptown Club, 11 East Forty-fifth Street, announces its first "club day" for tomorrow. The day has been instituted to bring members into closer communion, and for discussion as to the best methods of solving uptown problems. Frank Irving Fletcher, a governor of the club, will lead the discussion. Robert Adamson is Chairman of the committee organizing the meeting.

SERVICE

Short for Thompson-Starrett Company.

THOMPSON-STARRETT COMPANY
Building Construction

LINCOLN TRUST COMPANY
204 Fifth Avenue, 346 Broadway — 7 Wall Street, Broadway at 72d
The Bank of Personal Service

The Store is closed at 5 P. M. daily

B. Altman & Co.

MADISON AVENUE - FIFTH AVENUE, NEW YORK
Thirty-fourth Street — Thirty-fifth Street

Extraordinary Values
will be offered to-day (Wednesday) in
A Sale of
Misses' Tailored Suits

comprising a number of smart, youthful models taken from the regular stock and specially reduced, for this occasion, to

$39.00 & 48.00

These Suits are made of the Season's most desirable and most popular materials, including silvertone, yalama, wool velour, striped velours and men's-wear woolens.

(Sale on the Second Floor)

Sugar Is Scarce

Select a cereal these days that needs no sugar

Grape-Nuts

is naturally sweet

from 20 hours baking of wheat and malted barley. No sugar is added in its manufacture.

Grape-Nuts is a sturdy food, a saving food and a most appetizing food. *"There's a Reason"*

Made by Postum Cereal Co. Battle Creek, Mich.

"KOPPERS" SEABOARD

"The Ideal Fuel for the Home"

Can Be Used in
Any FURNACE, HEATER or RANGE
suitable for burning hard coal.

Absolutely No Need to Change Grate Bars or Other Parts of Apparatus.

Positively will not burn out Grates or Linings.

Complete Satisfaction Guaranteed.

Should you have any trouble in adapting "Koppers" Coke to the type of heater you use, write or telephone us and one of our fuel experts will call and instruct you, without expense, as to the best method of burning "Koppers" Coke in your furnace or stove.

OUR GUARANTEE

If we cannot demonstrate to your entire satisfaction that "Koppers" Seaboard Coke is the fuel you want, your dealer is authorized to remove the Coke from your bins without charge and refund your money. We stand back of this guarantee.

Seaboard By-Product Coke Co.,
Jersey City, N. J. Tel. 4120 Montgomery

Are You Ready for Winter Weather?

Are your bins filled with fuel for use during the season when you will need it? Are you posted on the different fuels? Do you know that you can obtain a fuel that will fill every requirement of other fuels and at the same time save money?

Buy "Koppers" Seaboard Coke

Made in the New York District in the Most Modern and Complete Coke Oven Plant in the World

It is the **cleanest** and **most economical** fuel on the market today. Its use will mean a substantial saving in your fuel expense and, at the same time, give you **greater heating efficiency.** It does not create smoke, dirt or dust—leaves no ashes worth sifting—no clinkers.

"Koppers" Seaboard Coke should not be confounded with ordinary gas coke. **"Koppers" Coke** is made from a selected mixture of superior coals by the by-product coking process, which removes all impurities. It is practically pure carbon—the heat element—contains **more heat units** and **goes farther,** pound for pound, than any other fuel.

Sold in Stove, Egg and Nut Sizes

For Sale in MANHATTAN at $9.50 Per Net Ton, By
WM. FARRELL & SON, INC., 6 Church St. Tel. Rector 1900.
For Sale in BRONX at $9.50 Per Net Ton, By
STEPHENS FUEL CO., INC., 220 East 138th St. Tel. Melrose 4500.
For Sale in BROOKLYN at $10.25 Per Net Ton, By
KOPPERS SEABOARD COKE CO., 504 Union St. Tel. South 7291.
PARKINSON COKE & COAL CO., 75-81 Kent. Ave. Tel. Greenpoint 1265

Also for sale in **Newark, Jersey City, Hoboken, and nearby suburban cities and towns.** If your dealer is unable to supply you write or phone us,

Descriptive pamphlet, *"A Few Things Worth Knowing About 'Koppers' Seaboard Coke,"* sent upon request.

SEABOARD BY-PRODUCT COKE CO.
Jersey City, N. J. Tel. 4120 Montgomery

Two Kinds of Economy in the Post-War Maxwell

Maxwell

More miles per gallon
More miles on tires

THE Post-War Maxwell inherited from its 300,000 predecessors two traits that captivate the person who likes continuous, uninterrupted, comfortable and low cost mileage.

One is its freedom from repairs. It runs on and on. Give it gas, oil, grease and water and it will deliver an amazing amount of mileage.

The second is the low price you pay per mile. Its thrifty engine makes gas go a long way. Its 2000 pounds of weight assures long tire wear.

Such kinds of economy came from years of study and the experience which 300,000 previous Maxwells have taught.

The notable improvements and refinements to be found in this car have caught the attention of many who figured that high efficiency meant high price.

The public has served notice that it does appreciate value.

That is why 40,000 persons will have to go without a Post-War Maxwell this year though 100,000 are being built.

Price, $985 f.o.b. Detroit

Maxwell Motor Sales Corporation
New York Branch, 1808 Broadway
Corner 59th St., New York City
Phone Circle 5550 — OPEN EVENINGS
BRONX BRANCH, 175th Street and Grand Concourse

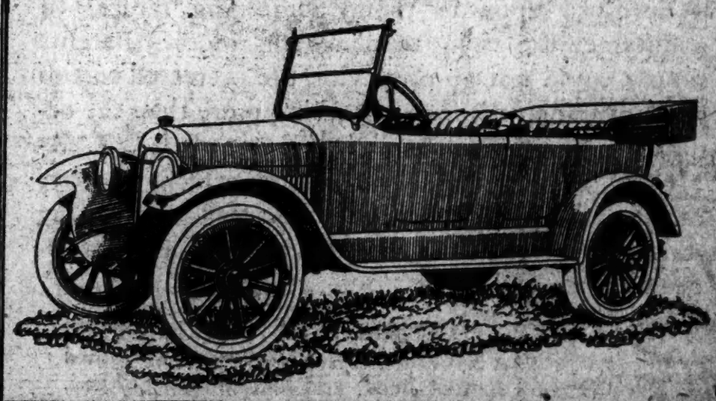

TIPS—by Mr. B. T.
Beat the High Cost of Living with
Beaded Tip Shoe Laces

INDUSTRIAL ROOFING DATASHEETS
Architects, Builders, and Business Executives interested in building, will find our 46-page book "Data Sheets" of great worth. It contains working drawings and details regarding application of American Industrial Tile Roofs. Write to
American Cement Tile Manufacturing Co.
50 Church Street, New York.

Gordon & Dilworth
— REAL —
ORANGE MARMALADE

RED CROSS DRIVE ENDED BY SOLDIERS

Guardsmen, Aided by Veterans' Organizations, Tour City in Closing Demonstration.

HAVE NOT REACHED GOAL

Insufficient Number of Workers Stated as Reason — Three Divisions to Continue Canvass.

The First Brigade, New York National Guard, with five infantry regiments, artillery, cavalry, signal corps, field hospital and ambulance corps, swept the city from the Battery to the Harlem River yesterday afternoon and last night in aid of the Third Red Cross Roll Call. Members of the American Legion, the Grand Army of the Republic, Veterans of the Spanish-American War, and Red Cross workers also participated in the demonstration.

The movement was divided into two periods—one from 5 P. M. to 7 P. M., and the other from 8:30 P. M. to 11:30 P. M., when all of the columns converged on Times Square and invaded the theatre district to solicit Red Cross subscriptions. The movement was prescribed by Brig. Gen. George R. Dyer in General Orders No. 10.

All of the columns were accompanied by bands and by flanking parties, who covered the sidewalks and took subscriptions. At different points throughout the city the march was halted for meetings.

The demonstration marked the official close of the Red Cross drive, although the membership campaign will be continued for another week. Brig. Gen. Dyer decided last night that, although the results of the campaign had been disappointing, he felt that the campaign must end officially. However, the Industrial and Mercantile Divisions, it was announced, would keep up their campaign in offices, factories and other mercantile establishments, and the District Division would continue its canvass of the residential sections. The canvass by the booths and in the streets ended last night.

An insufficient number of workers was said to be the reason for the failure of the campaign to obtain the desired membership. There has been a rush of subscribers to the different headquarters and many of them have said that they have not found canvassers in the streets. The Metropolitan Committee set 1,000,000 members as its goal, and it was said last night that they were far from that figure, although the totals were not available and those in charge of the drive could not give even an approximation of the membership until further reports are received. Final figures will not be completed until next week.

TELLS SAD PLIGHT OF JEWS.

Felix M. Warburg Says They Were the Worst Sufferers in War.

Felix M. Warburg, Chairman of the Joint Distribution Committee of American Funds for Jewish War Sufferers, who returned several days ago from a trip to Europe for that organization, made public yesterday some of his findings.

"The successive blows of contending armies have all but broken the back of European Jewry," he said, "and have reduced to tragically unbelievable poverty, starvation and disease about 6,000,000 souls, or half the Jewish population of the earth.

"The Jewish people throughout Eastern Europe, by sheer accident of geography, have suffered more from the war than any other element of the population. The potential vitality and the capacity for self-help that remains to these people after the last five years is amazing to me."

The people are deeply moved by the help given them by America, Mr. Warburg said, but it would be fatal to lessen the emergency aid now while millions are in tragic need. The $33,000,000 spent by his committee, he said, has fed and clothed more than a million children and has renewed the hope of five million parents and elders.

"For more than four years," he said, "the war on the Eastern front was fought largely in the congested centres of Jewish population. A straight north and south line from Riga, on the Baltic, to Salonika, on the Aegean Sea, will touch every important battle area of the Eastern war zone and every centre of Jewish population. After the cataclysm of the last few years it is too much to expect this Jewry to become self-sustaining in a short twelve-month."

Mr. Warburg is concerned over the program soon to be started for the discontinuance of emergency relief. This plan, he said, calls for the formation of a $10,000,000 reconstruction corporation.

"This organization," he said, "would afford facilities for constructive aid to Jews abroad in the way of loans and credit at nominal interest rates. The value of this sort of assistance as a substitute for pure charity is apparent."

Other relief projects recommended by Mr. Warburg include the establishment of an express company to forward money and packages from Jews in this country to relatives and friends abroad; the distribution of $120,000 worth of fuel in sections of Poland where destitution is greatest; the purchase of $500,000 worth of cloth in the bolt whereby unemployed workmen of Poland may get raw material, and a plan to reunite those Jewish families that have relatives in the United States and those who have become separated abroad.

Col. Bell's Estate Left to Widow.

The will of Colonel James D. Bell, Commander-in-Chief of the Grand Army of the Republic, filed yesterday in the Surrogate's office, Brooklyn, leaves the bulk of his estate to his widow, Mrs. Matilda Bell, of 91 Rugby Road, Flatbush. Colonel Bell died on Nov. 1. Bequests are also made to children and grandchildren. A collection of reports of the national encampments of the Grand Army is bequeathed to the Long Island Historical Society.

SUPPLIED BY THE CASE
Checona
Evans
Beverage
Sometimes Known As Checona Evans Ale
Warms the Cockles of the Heart, Banishes Care from the Mind.
APPLY TO NEW YORK CITY DEPOT,
8TH AVE. AT 59TH ST.
TELEPHONE CIRCLE 1600.

"Turner for Concrete"

TO FIGHT TUBERCULOSIS.

Projectors of New Plan Hope for League of Nations Co-operation.

PARIS, Nov. 10.—It was decided at a meeting yesterday of representatives of American, British, and French societies, presided over by Léon Bourgeois, to call a conference in Paris next October for hte purpose of forming an anti-tuberculosis federation. Anti-tuberculosis societies of all countries belonging to the League of Nations will be asked to join.

HOLD PRINCE FOR FRAUD.

Copyright, 1919, by the Chicago Tribune Co.

BERLIN, Nov. 11.—This will be a long, cold Winter for Princes. Nicholaus von Maklakoff, Prince of Golitzin, has been arrested in Frankfort on charges of fraud in an alleged confidence game.

Although fundless, he is charged with having obtained 100,000 marks from business men, promising shares in big ventures in Russia. He formerly was a Captain in the Royal Imperial Guard.

CAVELL CELL A MUSEUM.

That of Gabrielle Petit to be Similarly Treated by Belgians.

BRUSSELS, Nov. 10.—The cells occupied by Edith Cavell and Gabrielle Petit before their execution by the Germans are to be transformed into miniature museums. This has been decided upon by the Court of Justice.

Clothes worn by the two women, their books, and other belongings have been collected and placed in the cells. Plates bearing appropriate inscriptions will be attached to the doors.

These Imported Models Not On Sale Until To-Morrow (THURSDAY)

Franklin Simon & Co.

A Store of Individual Shops

Fifth Avenue, 37th and 38th Streets

PARIS—4 Rue Martel LONDON—29 Jewin Crescent

ORIGINAL PARIS MODELS

From the Late Fall and Winter Paris Openings

Now Priced Far Below Cost To Land

Paris Model Costume Blouses

25.00 and 50.00

Heretofore $45.00 to $165.00

Models from such well known makers as Lanvin, Jeanne Lancret, Christiane, Jeanne Louveau, Goupy, Agnes, Elise Poret.

HANDSOME blouses of Georgette crepe or chiffon; piquant blouses of taffeta, graceful over-blouses of tricot soie, many combined with metallic thread or tinsel fringe; exquisite satin blouses.

ON SALE WOMEN'S BLOUSE SHOP—Third Floor

Paris Model Negligees

95.00 and 150.00

Heretofore $195.00 to $475.00

Models from such well known French houses as Madeleine and Madeleine, Calvayrac, Goupy, Boue Soeurs, also the English houses of Reville and Rossiter, and Liberty.

ORIGINAL models in negligees of velvet with the loosely flowing lines of the Moyen Age, others of classic beauty, exquisitely draped. Stately tea gowns of chiffon, Georgette crepe or tricolette, some with metallic brocade.

ON SALE WOMEN'S NEGLIGEE SHOP—Balcony Floor

McCutcheon's

ART NOVELTIES FOR CHRISTMAS GIFTS

Writing Set of six pieces in old rose or blue silk with gold lace trimming, $20.00

The good taste which always characterizes McCutcheon offerings is especially apparent in the beautiful Art Novelties displayed this season.

Handkerchief and Glove Boxes, covered with Silk Brocade, $2.00 to 8.50.

Desk Sets of Silk Brocade with gold braid trimming, $5.50 to 35.00.

Powder Jars in a number of new shapes, $3.25 to 7.95.

Scrap Baskets, Silk covered with French trimming, $5.75 to 27.50.

Telephone Book Covers, $2.50 to 4.95.

Picture Frames, $1.50 to 10.50.

Tapestry Scarfs, $2.95 to 13.50.

Velour and Tapestry Scarfs, in assorted colors. $4.25 to 27.50.

Velour and Tapestry Pillows, in a good variety of styles, $3.50 to 27.50.

Gown and Handkerchief Cases, hand-embroidered and Normandy Lace with French trimming, $18.00 to 35.00.

Also an assortment of Pin Trays 85c up, Candy Boxes $1.75 up, Pin Cushions, $1.00 up, and Party Bags $1.50 up.

Reg. Trade Mark

Fifth Avenue, 34th and 33d Streets

These Paris Models Not On Sale Until To-morrow (THURSDAY)

Franklin Simon & Co.

A Store of Individual Shops

Fifth Avenue, 37th and 38th Streets

PARIS—4 Rue Martel LONDON—29 Jewin Crescent

ORIGINAL PARIS MODELS

From the Late Fall and Winter Paris Openings

At Extraordinary Price Reductions

Paris Model Gowns

95.00 150.00 250.00

Actual Cost to Land $172.50 to $884.00

EVENING gowns radiant with metallic embroidery, aglitter with beads and aglow with color, also afternoon gowns and tailleur frocks of rare grace and charm, flaunt their Paris origin.

	Cost to Land	Now		Cost to Land	Now
One Bulloz Model	288.00	95.00	One Rolande Model	280.00	150.00
One Aline Model	208.00	95.00	One Bernard Model	329.00	150.00
One Aline Model	208.00	95.00	One Madeleine Model	350.00	150.00
One Aline Model	192.00	95.00	One Chanel Model	324.00	150.00
One Aline Model	184.00	95.00	One Mercier Model	240.00	150.00
One Aline Model	180.00	95.00	One Callot Model	884.00	250.00
One Mercier Model	208.00	95.00	One Callot Model	884.00	250.00
One Mercier Model	184.00	95.00	One Lanvin Model	462.00	250.00
One Mercier Model	180.00	95.00	One Cheruit Model	504.00	250.00
One Mercier Model	172.50	95.00	One Madeleine Model	756.00	250.00
One Goupil Model	208.00	95.00	One Agnes Model	560.00	250.00
One Jenny Model	350.00	150.00	One Agnes Model	378.00	250.00
One Rolande Model	266.00	150.00	One Poiret Model	420.00	250.00

And 29 Other Models at Similar Reductions

On Sale French Gown Shop, Third Floor

Paris Model Wraps

95.00 150.00 250.00 450.00 650.00

Actual Cost to Land $154.25 to $1430.00

INCLUDED are wraps for daytime or evening. Many are luxuriously trimmed with fur, and on some models the sale price does not even cover the actual cost of the fur.

	Cost to Land	Now		Cost to Land	Now
One Lanvin Model	256.50	95.00	One Lanvin Model	598.00	250.00
One Bernard Model	189.00	95.00	One Georgette Model	390.00	250.00
One Bernard Model	179.00	95.00	One Georgette Model	360.00	250.00
One Bulloz Model	216.00	95.00	One Cara Model	390.00	250.00
One Mercier Model	154.25	95.00	One Callot Model	806.00	450.00
One Cheruit Model	208.25	150.00	One Madeleine Model	858.00	450.00
One Cheruit Model	202.50	150.00	One Madeleine Model	845.00	450.00
One Bernard Model	338.00	150.00	One Poiret Model	832.00	450.00
One Bernard Model	272.00	150.00	One Poiret Model	768.00	450.00
One Beer Model	224.00	150.00	One Brandt Model	624.00	450.00
One Bulloz Model	240.00	150.00	One Cheruit Model	897.00	450.00
One Suzanne Model	224.00	150.00	One Madeleine Model	1430.00	650.00
One Lanvin Model	624.00	250.00	One Callot Model	1320.00	650.00

And 25 Other Paris Models at Similar Reductions

On Sale Women's Coat Shop, Fourth Floor

Paris Suits and Three-Piece Costumes

95.00 150.00 250.00 350.00

Actual Cost to Land $202.50 to $816.00

IN this collection are suits and three-piece costumes of handsome fabrics, some strictly tailored, others trimmed with fur. On some models the sale price is less than the actual cost of the fur.

	Cost to Land	Now		Cost to Land	Now
One Bernard Model	236.25	95.00	One Bulloz Model	400.00	150.00
One Bernard Model	288.00	95.00	One Bulloz Model	324.00	150.00
One Bernard Model	216.00	95.00	One Poiret Model	392.00	150.00
One Premet Model	229.50	95.00	One Premet Model	372.00	150.00
One Premet Model	202.50	95.00	One Patou Model	276.00	150.00
One Bulloz Model	216.00	95.00	One Armand Model	312.50	150.00
One Beer Model	202.50	95.00	One Callot Model	462.00	250.00
One Beer Model	256.00	150.00	One Madeleine Model	544.50	350.00
One Bernard Model	292.50	150.00	One Callot Model	816.00	350.00
One Jenny Model	287.50	150.00	One Bernard Model	780.00	350.00

And 32 Other Models at Similar Reductions

On Sale Women's Suit Shop, Balcony Floor

Introducing to you a new collar BARRACKS designed for comfort and style.

Now on sale.

Lion Collars
OLDEST BRAND IN AMERICA
UNITED SHIRT & COLLAR CO. TROY, N.Y.

$25
Insures your car for life
Call or phone
WAGNER SPECIALTY CO.,
1902 Broadway (near 63d St.)
Columbus 8446

Wm. Filene's Sons Co.
wish to buy women's inexpensive Jersey Dresses costing up to $13.50. See Mr. Post, between 9 and 10 o'clock Wednesday morning, 225 5th Av., 7th Fl.

FOLLOW THE ARROW AND YOU FOLLOW THE STYLE IN COLLARS

Lawyers Title and Trust Company
160 Broadway, N. Y.
44 Court St., Brooklyn.
Transacts all Trust Company Business

DUTCH INDIES NEED OUR GOODS.
The densely populated and prosperous Dutch East Indies are turning to the United States to meet demands for appliances of all kinds. An article on the subject appears in The Annalist this week. Published by The New York Times Company; 10c. on news stands, $4 a year. Advt.

NEW JERSEY TRIES ZONE FARE AGAIN

Public Service Company Files a Temporary Acceptance of the Modified Plan.

GOES INTO EFFECT SUNDAY.

Five Cents for First Two Miles, a Cent a Mile Thereafter, and a Cent for a Transfer.

TRENTON, N. J., Nov. 11.—The Public Service Railway Company today filed with the Public Utilities Commission a temporary acceptance of the modified zone fare system proposed by the commission after the company had asked permission to abandon the system as first tried because it proved a failure. Acceptance is tentative, and is to go into effect next Sunday, for the purpose of further experimentation. The new rate is 5 cents for the first two miles, 1 cent for each mile thereafter, and 1 cent for a transfer.

A statement issued by the company, after reviewing the earlier trial of the system, its reluctant conclusion that it could not succeed, its recommendation for its abandonment, and the commission's proposal of a modified zoning plan, continues:

"The company has no pride of opinion in this matter, and is willing, out of deference of the expressed opinion and recommendation of the board, as set forth in its last two reports on the subject, to continue the trial of the present zone plan for a limited time, with the modified rate of fare recommended by the board. The company takes this position in the hope that the board, the public, and its employes will all co-operate with it in this further trial of the zone plan, so that there may be no difference of opinion about its success or failure. The company agrees to this plan and these rates, in accordance with its understanding of the board's intentions, only as a trial for a limited period."

CAMDEN, N. J., Nov. 11.—This city, which put up a most stubborn fight against the zone fare system as first tried, is expected to prove just as inimical to the modified plan proposed by the Public Utilities Commission and agreed to for purposes of experiment by the Public Service Railway Company. Shipyard workers whose boycott of the lines was so violent it forced virtual suspension of service for some days, appear to be just as reluctant to permit trial of the new plan and Camden officials and citizens express themselves as extremely displeased with the proposed solution of the transit difficulties.

In the absence of Mayor Charles H. Ellis who led the fight against the zone system, Counsel E. G. C. Bleakly, also active in the struggle, issued this statement:

"The trolley riders have won a great victory. The trolley company has been forced to accept reduced rates of fare. Here in Camden we agree with the trolley company that the zone system is a failure. I think the people have always been willing to give any system a fair trial, but the people in the suburbs were not willing to pay fare in excess of the commutation rates on steam trains. Now, if the trolley company will go only one step further and introduce the sale of strip tickets from ticket offices at rates reduced below cash fares, I feel another step forward will have been taken toward inducing the trolley company's patrons to again patronize the lines. I am sure all the people of Camden will work together with the trolley company in its effort to have its present zone system done away with."

2,000 OFFICERS HAVE QUIT.

Resignations from the Regular Army Since the Armistice.

Special to The New York Times.

WASHINGTON, Nov. 11.—On the first anniversary of the armistice, the War Department today announced that the 2,000 mark in resignations of officers of the regular army had been passed. During the past year more officers have resigned from the regular army than resigned in the whole history of the army up to Nov. 11, 1918.

The rapidity with which regular army officers are leaving the service is shown by the latest edition of the monthly Army Directory. Between Aug. 23 and Sept. 22, 1919, 775 resignations were accepted, including those of 1 Lieutenant Colonel, 8 Majors, 82 Captains, 116 First Lieutenants and 120 Second Lieutenants.

Efforts have been made to keep up the strength of the West Point Cadet Corps, and in 1918 there were 787 cadets appointed. In that year 125 cadets resigned. A number equal to 16 per cent. of those were appointed. To Oct. 15 of this year 480 cadets had been appointed and 44 resignations received.

TIFFANY & Co.
FIFTH AVENUE & 37TH STREET
VANITY CASES, BOXES AND FITTED BAGS.

Smarter style and better all-wool quality for ⅓ less

Men come here because our styles are smarter—our all-wool fabrics richer—not just because we sell for one-third less.
Men know that for forty years we have been making clothes—and that every garment that bears the Moe Levy label is as good a Suit or Overcoat as it is possible to make.

Our prices are *one-third less* because we produce all our own clothes—our store is on low-rent Walker Street—our customers are numbered in thousands.

PRICES—$25 to $75

STYLED LIKE OUR MEN'S CLOTHES MADE OF ALL WOOL FABRICS — PRICED AT ONE-THIRD LESS

Kid Klothes
$8.95 to $30

Moe Levy & Son

Our Only Store 119-125 Walker Street NEW YORK CITY

Every Subway or "Elevated" from Brooklyn and New York transfers direct to Canal Street Station, within sight of my store

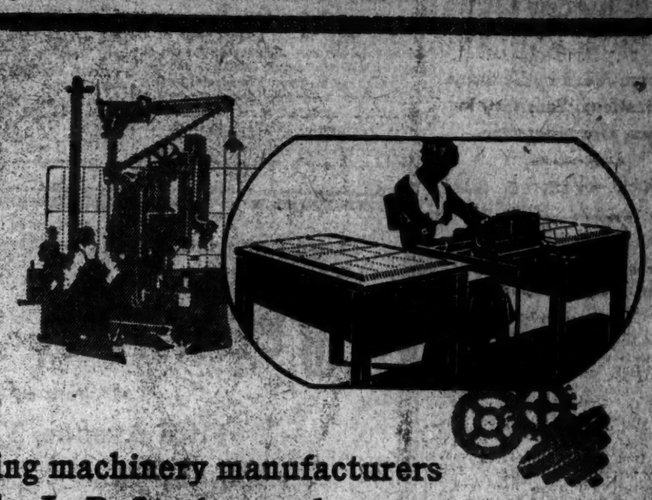

Leading machinery manufacturers use the L. B. Stock record—

They carry a large and varied line of stock. It represents a big money investment. Experience has shown the extravagance of guess-work. Only a super stock record could handle this work with satisfaction.

Leading machinery manufacturers, therefore, use the L. B. Stock record. They put it to mighty strenuous tests. The way it meets these tests is proof of its fundamental soundness and practicability.

The L. B. Stock record shows at a glance—and at any time—the exact quantity on hand of each kind of stock.

It shows the exact quantity used up in any given time.

It gives you the facts to enable you to buy raw materials to advantage.

It prevents waste.

It fixes responsibility.

There are small L. B. Stock records for the small business just as there are large L. B. Stock records for the large business.

Write for catalog "Perpetual Stock Records" or folder #738C

Library Bureau
Card and filing systems
Founded 1876
Filing cabinets wood and steel
O. H. RICE, Manager
316 Broadway, New York
Salesrooms in 49 leading cities of the United States, Great Britain and France

An Educational Value, Too.

Youth is a formative period. Every moment should be full of useful experience. The ending of school should be the beginning of further education.

To succeed, organizations—like individuals—must be thorough. An institution gets its character and effectiveness from its individual members. Industrial executives are reminded by the times that they must again be teachers and leaders. In this store we are trying to fulfill that obligation.

Even though an employment here may be looked upon as temporary, our methods should make women better home makers, particularly as we try to develop personality and teach the value of method and system.

Think of this, and you or those in whom you are interested may decide to come with us.

LORD & TAYLOR
38th St. & 5th Ave.
New York City

Haviland China
IS STAMPED
on White China: Haviland France — Haviland & Co Limoges: on Decorated China

An Autumnal Exhibit

The quickening interests and activities of autumn have a way of suggesting new china and things—for a multiplicity of social affairs as well as daily home use. The beautiful assortments at the Shop of Haviland & Co. invite your inspection and selection. Dinner sets of rare distinction; dainty luncheon sets; chic chocolate sets; French coffee service; china for salads, fruits, and a choice of individual pieces appropriate for gift-giving.

Haviland & Co
Founded 1837
11 East 36th Street 10 East 37th Street
New York

BERGDORF GOODMAN
616 FIFTH AVENUE

Fur coats and wraps, softly draped on graceful, slender silhouette.

Look for the EAGLE
Our trade-mark

To correct the confusion which has been caused by recent more or less ambiguous advertisements, the J. I. CASE THRESHING MACHINE COMPANY, of Racine, Wisconsin, desires to have it known by all concerned that it is not now, and never has been interested in or in any way connected or affiliated with the J. I. Case Plow Works or the Wallis Tractor Company of Racine, Wisconsin, or the J. I. Case Plow Works Company recently incorporated in Delaware.

The J. I. CASE THRESHING MACHINE COMPANY is the sole manufacturer and distributor of CASE Gas Tractors, CASE Steam Tractors, CASE Threshers, CASE Automobiles, and GRAND DETOUR Plows. NOTE: Our Plows are not the Case Plows made by the J. I. Case Plow Works Company.

J. I. Case Threshing Machine Company
(RACINE, WISCONSIN)
By - Warren J. Davis, President.

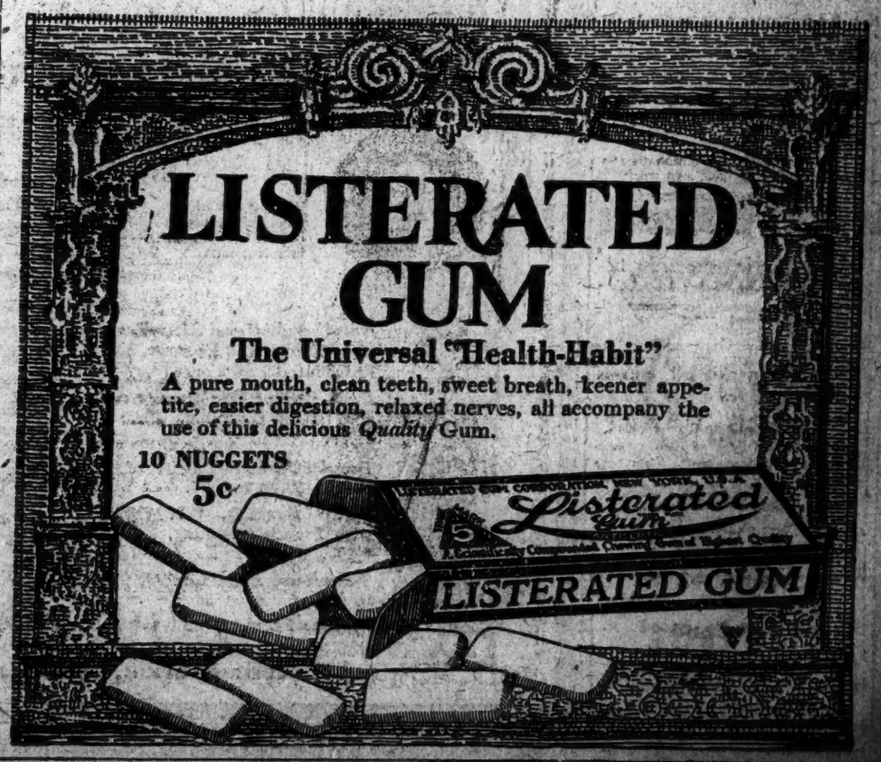

CALL FOR A SOVIET TO RULE ENGLAND

British Socialist Party Speakers Make Revolutionary Addresses.

CHEER TROTZKY AND LENIN

Talk About Sister Republics of Great Britain and Ireland—Predict Bloody Revolution.

Special Cable to THE NEW YORK TIMES.

LONDON, Nov. 11.—At a meeting held in London last night under the auspices of "the British Socialist Party" to celebrate the second anniversary of the Russian Soviet Republic the speakers included Tom Mann, General Secretary of the Amalgamated Society of Engineers; Robert Williams, Secretary of the Transport Workers' Federation, and John MacLean, Bolshevist Consul for Glasgow.

The speeches were frankly revolutionary. The names of Trotzky and Lenin were cheered, while those of Lloyd George, President Wilson, and Clemenceau were received with groans.

Mann expressed entire approval of the soviet system and his readiness to go as far in this country as the Bolsheviki have gone in Russia. He rejoiced because Russia was showing the way of true peace so effectively.

MacLean said conditions in the industrial centres here were ripe for revolution. He referred to the imprisonment of three of their comrades—Billy Watson, Jim Larkin, and Eugene Debs—and said they must secure the freedom of those who had been fighting for the rights of world classes. He explained that the aim of Bolshevism was world-wide revolution, and he welcomed the evidence of revolution in America.

Other speakers talked about the early creation of a Soviet Republic of Great Britain with a sister republic in Ireland. There were other references by speakers to getting guns and even machine guns for the revolution, while a Mr. Hodgson endeavored to scare the audience by telling them the Government had created a special force in the R. A. F. for bombing crowds during strikes or a revolution. This speaker was sure the coming revolution would be a bloody one and the workers would need to be armed.

After hearing these sanguinary speeches the meeting carried a resolution congratulating the Russian Soviet Government "on its resistance to the combined forces of world capitalism," and rejoicing in the continued military successes of the Red army. The resolution also condemns the British and Allied Governments for the help given to the "Czarist Generals and counter revolutionary capitalists" and calls upon the organized workers to enforce the raising of the starvation blockade of Russia and the establishment of diplomatic relations with the Soviet Government.

The Daily News lobby correspondent states that yesterday a deputation of Irish transport workers tried to get in touch with the Government to urge that a passport should be issued to Larkin to enable him, if possible, to return to Ireland. These efforts so far have not been successful.

Nothing Like 'Em in corn flakes —says Bobby

Folks who want good things to eat always buy

POST TOASTIES

GONE!

2,000 to 3,000 delicate parts

They were unnecessary—that maze of keys, springs, levers, etc., found on complicated machines.

The Sundstrand has only 10 keys—all at finger tips. You add, multiply, subtract, divide, with greater ease, speed and accuracy. Any one can memorize this simple key board in 30 seconds.

Ask for practical demonstration in your office on your own work.

U. S. Adding Machine Co.,
101 Park Ave., Cor. 40th St.
Phone: Vanderbilt 3223

Sundstrand ADDING MACHINE

Sales offices and service station in principal cities.

The "tremendous" novels of

BLASCO IBANEZ

"greatest of modern novelists," amaze the reader by their intense vitality and the splendid power of his narrations.

The Four Horsemen of the Apocalypse
Mare Nostrum (Our Sea)
The Shadow of the Cathedral
Blood and Sand
La Bodega

At all Bookstores,
$1.00 each, postage extra.

E. P. DUTTON & CO.
New York

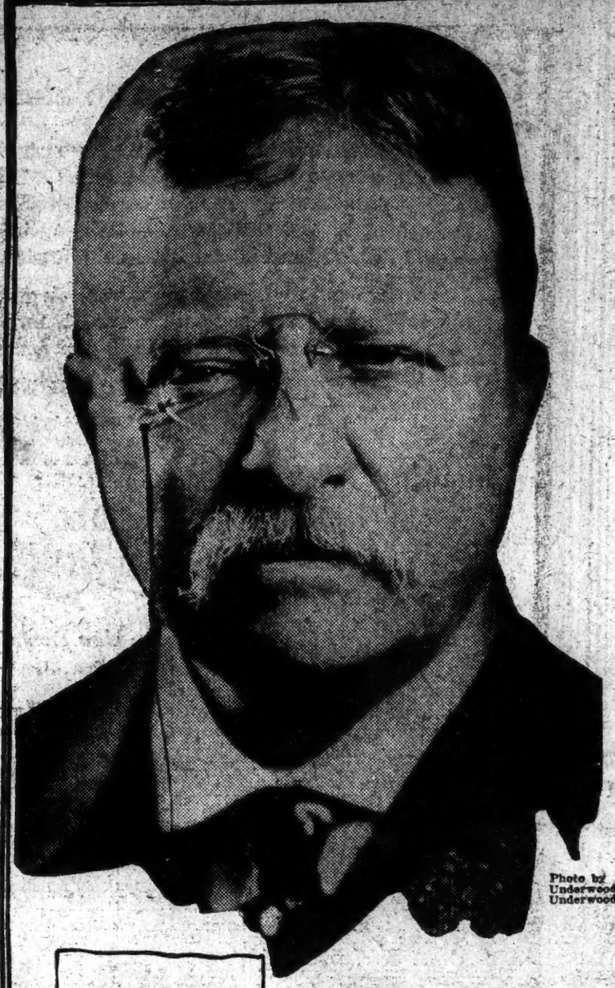

Photo by Underwood & Underwood

"Personality" —and Success

WHAT is your Personality worth to you? What is it bringing you, getting you from Life? Are you growing in Success, gaining in income, in standing, in power, in popularity—or are you just plugging along, getting "nowhere"—an atom in the muck of "nobodies"? Your success and your popularity are up to you, and to no one else in the wide, wide world. What any other may do for you will never make nor break you. That job is highly personal. Learn how to develop your own Personality to a dividend-paying basis—how to get the most out of Life.

ELSIE FERGUSON
Paramount-Artcraft Star

What Are YOU Worth to Yourself?

LEARN to live, to do, to *be*—so that you may get, have, and hold.

"The world owes you a living," yes—but you owe yourself *more*.

In your personality there is Power. Its development is in your own hands. No matter what your walk in life, your present occupation, or your sex, it rests with you to fix your own capitalization.

A day laborer, earning $19.23 a week, has been capitalized at $25,000 by a noted executive, because his salary is 4% on the given principal. How will you capitalize yourself—at $50,000, at $100,000, at a million? Your capitalization only depends on how successful *you* are in developing *yourself!*

"What do I do, how do I go about it to develop my personality and better myself?" you ask. "How to improve my position, my standing in the community? How to win worthwhile friends? How to make more money, that I may enjoy more of the good things of Life?"

Show, to begin with, that you sincerely long to get ahead; that you have more than a mere lazy wish for good things; that you have an active *Will to succeed*, by reading this announcement through carefully.

An able, new work, "Personality," by Harry Collins Spillman, formerly Specialist in Commercial Education for the Federal Board for Vocational Education, has just been published.

"Personality" consists of studies and lessons in personal development. It teaches men and women how to develop their latent powers—how to increase their earnings—how to make friends who count—how to get more out of life. It puts plain truths before you in a simple, understandable way. It gets right down to rock-bottom in explaining the first principles of success in terms that all can understand and profit by.

This book shows how to achieve a winning personality. It will teach you self-survey and control—show you how to realize your ideals—how to achieve the conquest of happiness.

Easily used tables and self-questionnaires will help you to *develop yourself*—help you to sell yourself to yourself and to others at an increased valuation. You will find unlisted assets in your own self that you had never known of and that you can learn to realize on.

There is nothing involved, nothing difficult about this great course of self-development. It is a liberal education—a university of life—in which Greek and the higher mathematics are not necessary. Its cost is nominal. Only $2.

Study will show you how personality succeeds. A short time ago the Chase National Bank of New York went up into New England and brought back Eugene V. R. Thayer, then only 36 years of age, and made him President of one of America's biggest financial institutions. When Chairman Wiggins was asked why he had selected the young man, "personality" was the first word that fell from the great financier's lips. As you follow the histories of successful men of all ages, you will find that they have conquered obstacles and capped the climax of ambition by expression of their personalities.

This quality of personality is not always a gift of the gods, but may be an acquired asset. Alexander H. Revel, one of Chicago's noted merchants, says: "I believe that personality is largely a matter of cultivation. A man may have certain abilities and characteristics which are useless because he has not trained them to work for him."

Your development, your success are up to you, and you alone.

Get your copy of "Personality" from any dealer listed below, or if none is near you, send the coupon direct to us. Don't shilly-shally, don't hesitate, don't side-step, don't delay. Prove your will to succeed by acting now.

Learn to live, to do, to *be*—that you may get, have, and hold Success.

Special to Executives

A copy of "Personality" for every one in your organization will "speed" it up. Betterment for each member means improvement of the whole.

To Salesmen

Development of your personality, in force and magnetism, means a great deal to you. For quickening your sales and enlarging their volume, study the book "Personality." Get a copy.

EVANGELINE BOOTH
Commander in chief of the Salvation Army, whose marked personality has become known to the civilized world.

WM. G. McADOO
Whose remarkably strong personality has brought him success in public and business life. (Photo by Underwood & Underwood.)

DOROTHY GISH
A motion picture actress of personality so pronounced that fame has come to her as its reward. She is a Paramount-Artcraft star.

CHAS. M. SCHWAB
A leader in "steel," whose strong and virile personality is highly developed.

JUDGE WHITEHEAD
Personality has helped this noted woman to become a judge on the bench in Seattle. Judge Whitehead uses Gregg Shorthand in her work.

HON. WM. H. TAFT.
Unquestionably personality has been capitalized in the case of Hon. William Howard Taft, former President of United States. Photo by Underwood & Underwood.

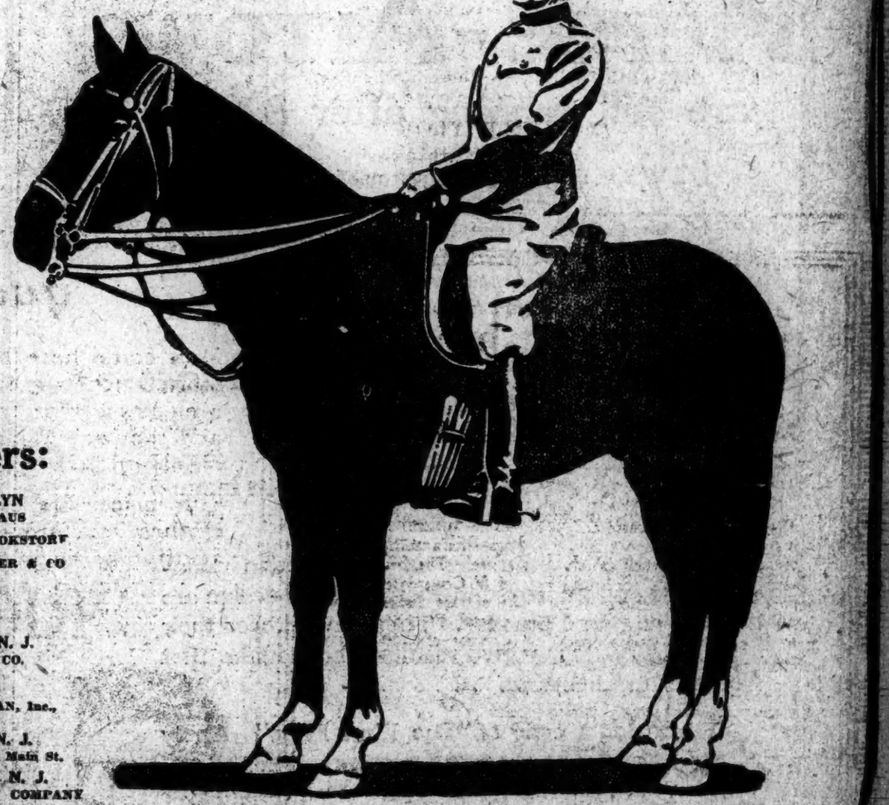

MARK TWAIN
Photo by Underwood & Underwood.

"Personality" is sold by these Booksellers:

NEW YORK CITY

AMERICAN TRACT SOCIETY, 101 Park Avenue
EDWIN N. APPLETON, INC., 1 Broadway
ASSOCIATION PRESS BOOK-STORE, 347 Madison Avenue
BLOOMINGDALE BROTHERS, 3rd Avenue and 59th Street
BRENTANO'S, 5th Avenue and 27th Street
CHURCH LITERATURE PRESS, 2 Bible House
CHARLES W. CLARK & CO., 128 W. 23rd Street
COLUMBIA UNIVERSITY BOOK-STORE, 32 E. 29th Street
COOPER UNION SUPPLY STORE, 7th Street and 3rd Avenue
BENWICK W. CROTHERS, Irving Place & 19th St.
DIXIE BOOKSHOP, 61 Liberty Street
DOUBLEDAY, PAGE & CO., Arcade, Pennsylvania Terminal
E. P. DUTTON & CO., 681 Fifth Avenue

NEW YORK CITY

EMANUEL L. FRIEDMAN, 2,625 Broadway
GIMBEL BROTHERS, Broadway and 33rd Street
HIMEBAUGH & BROWNE, INC., 471 Fifth Avenue
H. C. F. KOCH & CO., 136 W. 125th Street
LAMB PUBLISHING COMPANY, 251 Fifth Avenue
LEVY BROTHERS, 2,305 Broadway
LIBERTY TOWER BOOKSHOP, Liberty and Nassau Streets
LORD & TAYLOR BOOK SHOP, 5th Avenue and 38th Street
McDEVITT-WILSON'S, INC., 30 Church Street
R. H. MACY & CO., 34th Street and Broadway
MADISON AVENUE BOOKSTORE, 573 Madison Avenue
MADISON BOOKSTORE, 61 E. 59th Street
HENRY MALKAN, INC., 42 Broadway
METHODIST BOOK CONCERN, 150 Fifth Avenue
NEW YORK UNIVERSITY PRESS, 32 Waverly Place
H. S. NICHOLS, INC., 17 E. 33rd St.
PUTNAM'S, 6 W. 45th Street, just west of 5th Ave.

NEW YORK CITY

FLEMING H. REVELL COMPANY, 158 Fifth Avenue
H. SALETAN, 2157 Broadway
I. SCHILLER, 2957 Broadway
SCHWARTZ, KIRWIN & FAUSS, 43 Barclay Street
CHARLES SCRIBNER'S SONS, 597 Fifth Avenue
SHERWOOD'S, 40 John Street
TESSARO'S, 14 Maiden Lane
UNION NEWS COMPANY, Grand Central Station, Pennsylvania Station, and other stores
D. VAN NOSTRAND, 25 Park Place
JOHN WANAMAKER, Broadway and 10th Street
WASHINGTON SQUARE BOOK SHOP, 17 W. 8th Street
I. WELTMAN, 39 W. 125th Street
M. J. WHALEY, 749 Fifth Avenue
ARTHUR R. WOMRATH, INC., LIBRARIES, 21 W. 45th Street

BROOKLYN

ABRAHAM & STRAUS, 422 Fulton Street
KLEINTEICH'S BOOKSTORE, 1245 Fulton Street
FREDERICK LOESER & CO., 453 Fulton Street
P. & B. STORE, 1225 Broadway
T. B. VENTRES, 286 Livingston St.

NEWARK, N. J.

L. BAMBERGER & CO., Market Street
HAHNE & CO., 635 Broad Street
PETER F. MULLIGAN, Inc., 927 Broad Street

ORANGE, N. J.

H. F. SCHMIDT, 260 Main St.

MONTCLAIR, N. J.

EDWARD MADISON COMPANY

YONKERS, N. Y.

BIBER BROTHERS, 46 Warburton Avenue and 24 South Broadway

MOUNT VERNON, N. Y.

L. S. BARISH

NEW ROCHELLE, N. Y.

FRANK S. CHAPMAN

WHITE PLAINS, N. Y.

WHITE PLAINS STATIONERY STORE

THE GREGG PUBLISHING COMPANY

New York Boston Chicago San Francisco Liverpool

IF YOUR DEALER CAN'T SUPPLY YOU, MAIL COUPON

The Gregg Publishing Company,
77 Madison Avenue,
New York City.

Gentlemen:

Inclosed please find $2 (Money, Check or Express Order) for which send me a copy of "Personality," postpaid.

Name .....

Street .....

City ..... State .....

1239—Beaded bag, invisible frame $15.75

Beaded Bags

SUBTLE restrained shades distinguish some, brilliant contrasts distinguish others—unusual values distinguish all.

OVINGTON'S

"The Gift Shop of Fifth Ave."

314 Fifth Av., near 32d St.

Exhibition of War Sculpture by Gertrude V. Whitney at 8 West 8th Street November 4th - 17th, Inclusive Open Daily 10 - 5 Sundays 3 - 5 Admission Free

'WETS' WIN IN OHIO BY MAJORITY OF 641

"Dry" Federation Asks Recount of Vote on Ratification of National Amendment.

ERRORS FOUND IN RETURNS

Latest Returns Give Harreld Majority of 712 in Oklahoma Special Election for Congress.

COLUMBUS, Ohio, Nov. 11.—Ohio last Tuesday voted against ratification of the Federal Prohibition Amendment by a majority of 641, according to complete official returns received today by the Secretary of State. The vote was: For ratification, 490,879; against, 500,520.

Secretary of State Smith announced that some errors are apparent in the complete official vote and that the official returns from nine counties will be sent back to county election boards for correction. He also announced that the official figures from thirty-four counties would have to be verified.

James A. White, Manager of the Ohio Dry Federation, has asked for a recount of the vote.

A copy of the demand will be filed with the clerk of Franklin County court here some time today. The action will complete compliance with the Ohio law in such matters, thereby paving the way for future action, according to dry leaders.

Early today the "dry's" had a lead of 120 votes, but this, it was said, would be turned into a wet majority of 644 if official results in Hamilton County substantiated "wet" claims that an error of 704 votes had been discovered.

OKLAHOMA CITY, Okla., Nov. 11.—The latest unofficial returns today from 252 out of 265 precints in the Fifth Congress District, placed the majority of J. W. Harreld, Republican candidate for Congress in Saturday's special election at 712 votes. The vote in the returns to date from 252 precincts gave Claude Weaver, Democrat, 10,839, and J. W. Harreld, 11,551.

HARD CIDER ALLOWABLE.

Boston Revenue Official Makes Thanksgiving Apple Juice Ruling.

BOSTON, Nov. 11.—The manufacture and sale of pure apple cider whether fermented or not, is permissible under the prohibition regulations, Andrew J. Casey, Acting Collector of Internal Revenue, announced today. The statement was in response to inquiries about the use of apple juice for Thanksgiving.

Cider, either sweet or hard, Mr. Casey said, may be sold at the present time without regard to alcoholic content, although nothing may legally be done to increase its percentage of alcohol. After Jan. 16, 1920, however, cider can be manufactured and sold commercially only when the alcoholic content is under one-half of 1 per cent.

SUPREME COURT TO HEAR DRY LAW SUIT NOV. 20

Pending Its Decision Federal Attorney Opposes Arguing Test Case at Louisville.

WASHINGTON, Nov. 11.—Nov. 20 was set by the Supreme Court today as the time for hearing arguments on the Government's appeal from a Federal Court decision in Kentucky holding the wartime prohibition act unconstitutional. The Government had asked that the case be expedited.

The suit was instituted by the Kentucky Distillers and Warehouse Company. It attacked wartime prohibition on constitutional grounds, and alleged that under its terms about 60,000,000 gallons of whiskey, worth approximately $75,000,000, in various bonded warehouses were about to be permanently removed as a domestic commercial commodity.

LOUISVILLE, Ky., Nov. 11.—On the eve of arguments in a suit to test the constitutionality of the wartime prohibition law and the Volstead enforcement act in the Federal District Court, W. V. Gregory, United States District Attorney, announced today that he tomorrow would resist attempts to secure the hearing prior to adjudication of much the same issue in a previous action fixed for argument in the United States Supreme Court on Nov. 20.

The case on the calendar here was brought on behalf of Louisville distillers. It primarily questioned the validity of wartime prohibition and sought eventually to prevent interference with the sale of nearly 1,000,000 gallons of tax-paid whiskey commonly known as "floor stock."

ROPER ORDERS INQUIRY UPON 'CORKAGE' CHARGE

Colonel Porter Directed to Report on Serving Drinks in Hotels.

Special to The New York Times.

WASHINGTON, Nov. 11.—Commissioner Roper of the Internal Revenue Bureau of the Treasury Department, late this afternoon decided to call on Colonel Daniel L. Porter, supervising agent in charge of the New York Internal Revenue districts, for a report as to the facts regarding the alleged practice of certain New York hotels in making a charge for "corkage" to guests bringing their own drinks to meals.

The Commissioner has no official information regarding this practice, but his attention was today invited to newspaper statements to the effect that such a practice exists in hotels in New York city and that as much as a dollar is being charged guests for "corkage." This has raised the question as to whether it is legal for hotels to take a profit out of drinking in their establishments, even when the beverages are furnished by the guests, and has also raised a question as to the right of hotels to serve intoxicating drinks for guests furnishing their own drinks. Commissioner Roper did not care to act on the unofficial newspaper report regarding this practice and for that reason has decided to ask Colonel Porter for a report as to the facts in the case.

William H. Hirst, counsel to the Society of Restaurateurs, said yesterday that nothing in the War-Time Prohibition law forbade a man drinking his own liquor in a restaurant or hotel, and that the law merely provided against the sale or manufacture of intoxicating liquors. Use of liquor at a club, restaurant or hotel is not illegal under war-time prohibition, he said, and there is nothing in the law to prevent a hotel from making a charge for service in connection with a patron's use of his own liquor.

Jesse Moors, a saloon keeper of 1,712 Broadway, Brooklyn, was discharged yesterday by Magistrate Folwell in the Gates Avenue Court, after he had been arraigned on a charge of violating the excise law in that he sold near beer on Sunday. The Magistrate ruled that he was not guilty of violating the law, and discharged him.

Jacob Radewitz, who said he was a rabbi of a synagogue at 48 Attorney Street, was held in $4,000 bail by Magistrate Harris in the Municipal Term of the City Magistrates' Court yesterday on a charge of selling wood alcohol.

According to the complaint of Hugh W. Taylor, Chief of the Division of Food Inspection of the Department of Health, Radewitz sold to Samuel Schneider of 171 Broome Street two gallons of a liquor he represented to be whisky for $24.

"Between Oct. 12 and Oct. 18 Schneider took several drinks of this alleged whisky," the complaint stated, "and became seriously ill. He was removed to Knapp Eye and Ear Hospital, 500 West Fifty-seventh Street, where he was pronounced totally and hopelessly blind."

Solomon Glassman of 46 Avenue B, an auctioneer, pleaded guilty of having sold wood alcohol, and was fined $20 by Magistrate Harris yesterday.

Nothing like fine old American Sea Island cotton for a sock that feels right, looks well, wears long, launders soft, holds its color and its shape.

We have them in black, white, cream, tan, navy, full fashioned. 75c pr.

Best & Co.

Fifth Ave. at 35th St.

Gentlemen's Haberdashery

You Never Pay More at Best's

To be conversant with the latest publications read The New York Times Book Review every Sunday—$1 a year by mail.—Advt.

Many Accord the Van to Shell Cordovan

TO the man who plies his feet vigorously there is a special attraction in Edwin Clapp Shoes of Imported Shell Cordovan. We have an ample selection of Fall models in both black and mahogany, conforming in contour to advanced fashions and in comfort to the fussiest of feet.

The eye trained to the Custom-Made look detects at a glance the subtle signs and supple lines which for nearly 70 years have enlisted the interest of successive generations of men and women in Edwin Clapp Foot Service.

Women.—At both our stores are shown various natty styles of Kangaroo and Russia Calf in Street Boots and Oxfords.

THE Edwin Clapp SHOE

Established 1853

New Down-Town Store

146 Fulton Street—Near Broadway.

Up-Town Store

6 East 42nd St.—3 doors from Fifth Ave.

Where is the Truck you bought 8 years ago?

Is it still in service?
or in the scrap heap?
Did it pay for itself
in earnings?
economies?
or expanded business?

48 of the first 50

Pierce-Arrows

are still running after 8 years

WE HAVE A BOOK, just published, which gives the history of the first 50 Pierce-Arrow trucks made. One was destroyed by fire, one was retired after seven years drastic use, and the others all remain in continuous operation, still paying dividends to their owners.

Where are the first 50 trucks of any other make?

If even one survives, it is not the type its manufacturer is making and selling today.

The original principles of construction maintained and improved in Pierce-Arrow design are now standard practice. They have proved their reliability. They give results which make first costs unimportant.

Write for a copy of "The First Fifty." Apply its lessons to your truck problems.

Delivers more work in a given time;
Loses less time on the job and off the job;
Costs less to operate and less to maintain;
Lasts longer, depreciates less and commands a higher resale price at all times.

HARROLDS MOTOR CAR CO.,
233 W. 54th St., New York.
1119 Atlantic Ave., Brooklyn.

ELLIS MOTOR CAR CO.,
416 Central Ave.,
Newark, N. J.

Camel CIGARETTES

Camels are a Cigarette Revelation!

Most critical, exacting smokers declare that such smoothness, such mild, mellow body and such refreshing flavor as Camels supply so generously never before have been put into a cigarette!

Every puff on Camels proves a greater delight!

Your fondness for Camels continually increases; *they never tire your taste!*

That's because Camels have the quality and because they are an expert blend of choice Turkish and choice Domestic tobaccos.

Camels blend is so unusual, so appealing to your best cigarette desires *you'll prefer it to either kind of tobacco smoked straight!*

Compare Camels with any cigarette in the world—*quality, enjoyment, price*—to realize that Camels are made to meet your taste.

And you'll appreciate Camels freedom from any unpleasant cigaretty aftertaste or unpleasant cigaretty odor.

Once you *know* Camels you'll certainly prefer their quality to coupons, gifts or premiums.

Camels are sold everywhere in scientifically sealed packages of 20 cigarettes; or ten packages (200 cigarettes) in a glassine-paper-covered carton. We strongly recommend this carton for the home or office supply or when you travel.

R. J. Reynolds Tobacco Co.
Winston-Salem, N. C.

THE PLAY

By Alexander Woollcott

Parnell Play Presented.

THE LOST LEADER, a play in three acts, by Lennox Robinson. At the Greenwich Village Theatre.

Augustus Smith.....Hugh Huntley
Lucius Lenihan.....Frank Conroy
Mary Lenihan.....Mae Melvin
James Powell-Harper.....Robert T. Haines
Frank Ormsby.....Frank Compton
Peter Cooney, J. P.....J. M. Kerrigan
Kate Buckley.....Ruth Boyd
James Clancy.....Edward O'Connor
Major White, J. P.....Arthur Barry
Michael O'Connor.....Frederick Arthur
Thomas Houlihan.....Joseph Macaulay
Long John Flavin.....Eric Maxon
First Man.....John Ahearn
Second Man.....Theodore A. Doucet

The old, lingering legend that Charles Stewart Parnell, the "uncrowned king of Ireland," did not die in the Fall of 1891, but merely vanished into some shrouded place of hiding is the basis and the inspiration of an Irish play which had its first New York performance last evening at the Greenwich Village Theatre. This play is called "The Lost Leader," and is the work of that Lennox Robinson who was manager of the Abbey Theatre in Dublin and who served as guard and escort for the Irish Players in their first stormy tour of America.

In "The Lost Leader" he has written a dramatic, fateful and absorbingly interesting play. Though it is presented now three thousand miles and more from the spot where Parnell's name can work its greatest magic, though it is freighted from first to last with Irish memories and Irish politics, though its great first act must needs hold a sort of spell over the gradually diminishing interest of the acts which remain, despite all these obvious handicaps, "The Lost Leader" still has power to enthrall the stray Man in the Street who may chance to find himself at Fourth Street and Seventh Avenue in search of an evening's entertainment.

That this is true is due, of course, to the fact that it has been adequately produced by William Harris, Jr. All the rôles that greatly matter are in the right hands, and as Parnell incarnate Frank Conroy is altogether admirable. Mr. Conroy has the force, the stature for the part. Leaving aside as secondary all minor questions of gesture and intonation, even of emotional fire, Mr. Conroy creates forcibly the impression that it is one of the great men of a century who is found in the little Poulmore hotel. He makes you believe that it really is Parnell who hears once more the call of his troubled people.

Like the legend of the lost dauphin, like the free-coursing story that K. of K. did not go down with that torpedoed ship, like many another story of a lost leader, so the belief has always flourished in the hills that it was not Parnell's body which the mourners followed through the streets of Dublin that Autumn day twenty-eight years ago. The prevalence of this legend and a wide familiarity with it is presupposed in this play of Mr. Robinson's, which also presupposes some familiarity with and interest in the divided counsels that still beset the uneasy isle.

The scene is a little out-of-the-way inn in Ireland, a seldom visited, unpretentious place, run by one Lucius Lenihan, who had succeeded to it at the death of his brother, with whom he, a sick and silent man, had found retreat in the early nineties. In this inn as chance visitors are a London journalist, making a three weeks' study of Irish politics for the illumination of Fleet Street, and a psycho-analyst who is trying to get a bit of rest by a fishing vacation. In the lazy talk around the fire, the question of hypnotism, suggestion, dreams, and what not leads to the doctor's effort to put the young scribe to sleep. The spell does not quite work with its intended subject, but it throws into a serene and biddable trance the old keeper of the inn. The doctor, knowing that the old man has had restless dreams, tries to draw forth and cast out forever the troubling thoughts. One by one he summons them out of the depths.

"A coffin. A woman. False friends. My name . . ."

"Yes, yes, your name," the doctor's voice prompts him, soothingly. "Lucius Lenihan. We will put that away."

The subject stiffens haughtily.

"That is not my name. I am Charles Stewart Parnell."

Thus, in a tingling moment, does an accident set loose the secret of a quarter of a century. How gossip spreads, it far and near, how messages of wonder and alarm come pouring in from London, how pilgrimages from the ends of the earth are started toward the remote Irish village—that is the unfolding story of "The Lost Leader." It is just as contemporaries of Parnell are arriving to identify him that he is slain—struck dead, ironically and symbolically enough, by the blow of a blind follower, a blow aimed at Parnell's detractor.

It cannot be pretended, even in the first flush of enthusiasm, that there are no minor or rather secondary implausibilities, no irritating loose ends left dangling amid all these winds of doctrine. Why Parnell redivivus should claim that the solution of the Irish problem is so simple that he could write an all-uniting, all-satisfying program on half a sheet of paper and work it out in six months, it is difficult to say. He is struck down just as he is about to give his gospel, and thus Mr. Robinson stands accused of having pulled a chair rudely from under an expectant audience.

Then it is not clear why the all-pervading scandal which clouded Parnell's exit from the world should be so almost completely ignored. "A coffin. A woman." That brief suggestion, and then no more. So much for Katherine O'Shea.

The performance is quite remarkably good. One could not ask a better embodiment than Conroy's, for the royal bearing, the flashing eye, the commanding presence—all are there. Robert T. Haines as the doctor, Edward O'Connor as an old leaguer, the inimitable Mr. Kerrigan as Peter Cooney, and Eric Maxon as the evil Long John Flavin—these are excellent. The work of Mae Melvin as Mary Lenihan, and, to a lesser degree, the work of Joseph Macauley as the blind follower, leave something to be desired. His is the greatest opportunity of all, and he does only pretty well. The spark does not leap from him.

Yet the play was potent last night, even before a not completely Irish audience, even with some Sinn Feiners applauding loudly at inconvenient moments, even with some peculiarly audible and offensive chatterboxes lodged squarely in the middle of the house, even with the subway making the little theatre tremble with emotion at trying intervals, even with Parnell dead these many years and Dublin far from Greenwich Village—"The Lost Leader" proved its magic for us all.

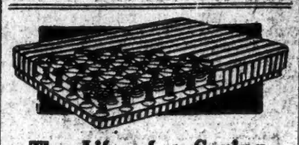

The Life of a Spring

depends on its hidden qualities. Bed springs look much alike from the outside. Remove the covering to find the real value

Hall

Box Springs

are used in the best hotels, hospitals, clubs and homes—wherever comfort and durability are taken into consideration. The name Hall protects you.

FRANK A. HALL & SONS
Bedding Specialists for 90 years
25 West 45th St., New York City

KARL FREUND
EXHIBITS AT
DELMONICO'S
MARIE ANTOINETTE ROOM
LAST DAY
PAINTINGS-DECORATIONS
AND OBJETS d'ART
OF GREAT VALUE AND HISTORICAL INTEREST
FORMED BY
MAJOR GEORGE PAGET
OF GORDON MANSIONS, HUNTSTEAD, ENGLAND
WITH ADDITIONS OF IMPORTANCE
ACQUIRED BY
MR. FREUND
DURING HIS RECENT TRIP ABROAD
THIS COLLECTION TO BE SOLD AT
UNRESTRICTED PUBLIC SALE BY
AUGUSTUS W. CLARKE
TO-MORROW and FRIDAY at 2:30 P. M.
BIJOU THEATRE
45 ST. WEST of B'WAY

Duofold
Health Underwear
for Men, Women and Children

Like a
Storm Window

Two *thin* layers of fabric with an air space between.

Provides greater protection against cold and dampness than a single layer many times as thick.

Keeps you warm without skin irritation or heavy weight.

Just try DUOFOLD and see for yourself At many good stores.

Henderson & Ervin
New York Office:
846 BROADWAY.
Phone Stuyvesant 1760.

AMERICA'S FOREMOST THEATRES AND HITS UNDER THE DIRECTION OF LEE & J. J. SHUBERT.

WINTER GARDEN Broadway & 50th St. MATINEE TOMORROW AT 2. ALEXANDER WOOLLCOTT, TIMES: "It is crammed to the brim with the elements that made its predecessors popular, and have made the Winter Garden famous from coast to coast." THE PASSING SHOW OF 1919 LOUIS DE FOE, WORLD: "A dazzling new spectacle. Passes all the rest. A richness that has never been equaled."

"AT LAST A REAL PLAY!" "THE LOST LEADER" With FRANK CONROY. GREENWICH VILLAGE Thea. Mat. Sat. 7th Ave. & Christopher St. Subway Station.

39TH ST. Thea., near B'way. Eves. 8:40. Mats. Today & Sat. 2:40. CHARLES CHERRY and FRANCINE LARRIMORE In the Famous Comedy SCANDAL

"100% Entertainment."—Tribune. The Musical Comedy Hit FIFTY-FIFTY LTD. With Herbert Corthell & Gertrude Vanderbilt. Is one of the real successes. It's slippy without being vulgar. It's titillating and fascinating without being jazzy, and its situations funny without being risque. "Ask Any One Who Has Seen It." COMEDY Thea., 41st, nr. B'way. Eves. 8:15; Mats. Tom'w & Sat.

VANDERBILT 48th St., E. of B'way. Beg. Tues. Eve. Nov. 18. Seats Tom'w. "IRENE" A New Musical Comedy

MOROSCO West 45th St. Eves. at 8:30. Mats. Today (Pop.) & Sat. 2:30. OLIVER MOROSCO HAS THE BIGGEST HIT IN TOWN!—ASK ANYBODY. CIVILIAN CLOTHES with OLIVE TELL & THURSTON HALL.

FULTON 46th St., W. of B'way. Eves. 8:30. Mats. Today (Pop.) & Sat. 2:30. LAST 4 TIMES IN AMERICA FIVE O'CLOCK

TONIGHT AT 8:30. AT THE HARRIS THEATRE, West 42d St. The SELWYNS present Wedding Bells. A JOYOUS NEW COMEDY by SALISBURY FIELD with MARGARET LAWRENCE & WALLACE EDDINGER. Eves. 8:30. First Matinee Sat. Donald Brian, Peggy Wood, Roland Young in BUDDIES. MATINEE TODAY AT 2:30. SELWYN West 42d St. Eves. 8:30. Mats. Wed. & Sat. 2:30

A. H. WOOD'S ATTRACTIONS

MAXINE ELLIOTT'S THEATRE. W. 39th St. Reg. Matinees Wed. and Sat. "Miss Rambeau struck a deeper note than ever before. She rose to greater heights than in any previous play in which she has been seen here," says Stephen Rathbun, Eve. Sun. of MARJORIE RAMBEAU in The Unknown Woman. A play of love's triumph.

BIJOU West 45th St. Eves. 8:30. Mats. Wed. & Sat. 2:30. BARNEY BERNARD "HIS HONOR ABE POTASH"

BOOTH West 45th St. Eves. 8:30. Mats. Wed. & Sat. 2:30. "TOO MANY HUSBANDS"

ELTINGE W. 42d St. Eves. 8:30. Mats. Wed. & Sat. 2:30. THE GIRL IN THE LIMOUSINE

Republic Theatre, West 42d St. Eves. 8:30. Mats. Wed. & Sat. 2:30. A VOICE IN THE DARK

SHUBERT-RIVIERA. Eve. 8:15. Mat. Tom'w. 2:15. BUSINESS BEFORE PLEASURE

SHUBERT Theatre, 44th St. W. of B'way. Phone Bryant 8420. Matinee Today 2:15. Eves. at 8:15. MAX R. WILNER and SIGMOND ROMBERG Present *The Operetta Magnificent!* "THE MAGIC MELODY" By Frederic Arnold Kummer. Music by Sigmond Romberg. Composer of "Maytime," "The Blue Paradise" and "Winter Garden Successes." BROADWAY'S GREATEST CAST WITH CHARLES PURCELL

Bertee Beaumonte	Fay Marbe	Carmel Myers	Earl Benham
Lois Leigh	Renee Delting	Aileen Poe	Flavia Arcaro
Walter Armin	Emile De Varny	Louis Morrell	Robert Bentley
Marie McConnell	Jean Jarvis	Legotie Hoover	Claire Hodgson

MISS JULIA DEAN and TOM McNAUGHTON

ARTHUR HOPKINS presents WILTON LACKAYE in AUGUSTUS THOMAS' "PALMY DAYS" by PLAYHOUSE West 48th St. Eves. 8:30. Mats. Today & Sat. 2:30.

George Broadhurst's 2 Hits. Broadhurst 44th W. of B'way. Eves. 8:20. Mats. Tom'w & Sat. 2:20. THE CRIMSON ALIBI "THRILLER OF THRILLERS."—Telegram. 48TH ST. Thea., near B'way. Eves. 8:20. Mats. Tom'w & Sat. 2:20. The STORM "A SENSATION."—Eve. Sun. SUCCESS OF TWO SEASONS EAST IS WEST with FAY BAINTER. ASTOR—Mats. Wed. & Sat.

PRINCESS, 39th St., W. of B'way. Eves. 8:45. Popular Matinee Today, 2:30. NIGHTIE NIGHT

Casino B'way & 39th. Eves. 8:30. Mats. Today & Sat. 2:30. Harbach & Friml's musical Comedy The Little Whopper With VIVIENNE SEGAL.

LONGACRE 48th W. of B'way. Eves. 8:20. Mats. Today & Sat. 2:20. POPULAR PRICE MATINEE TODAY. Ray Comstock & Morris Gest Present Best Laugh Comedy on Broadway "Will go here until the strawberries come again."—N. Y. Times. ADAM AND EVA

PLYMOUTH 45th, West of B'way. Eves. 8:20. Mats. Tom'w & Sat. 2:20. JOHN & LIONEL BARRYMORE in "THE JEST"

LYRIC 42d, West of B'way. Eves. 8:20. Matinees Today and Sat. 2:15. Pop. Priced Mat. Today. "Nothing But Love" with Andrew Tombes in the girliest, dancingest, funniest musical comedy in town.

LYRIC THEATRE This Morning AT 11 Special Matinee TOMORROW AND FRIDAY AT 2:15 and SATURDAY MORNING at 11. Edward Locke's Comedy Drama THE DANCER with the Original Harris Theatre Cast.

44th ST. Theatre, W. of B'way. Eves. 8:25. 45th Anniversary Mats. Today, & Sat. 2:15. Matinee Today. Best Seats $1.50. The Lords of Laughter McINTYRE and HEATH In the "Grand Hand" of Fun and Music. HELLO, ALEXANDER. A "1920 Model" Chorus.

Belmont Thea., W. 48th St. Eves. 8:30. Last Mats. Thurs. & Sat., 2:30. Week. IRVIN S. COBB'S Boys Will Be Boys

AMERICAN Singers Opera Co. Evenings 8:15 and All Week. Mat. Sat., 2:15. MIKADO

PARK Theatre, Colo. Circle. Next Week: Yeomen of the Guard; Nov. 24, Robin Hood. Seats Selling.

GARRICK 35th St., nr. B'way. Greeley 1522. Evs. 8:30. Matinees Tom'w & Sat., 2:30. Theatre Guild presents Masefield's THE FAITHFUL LAST 2 WEEKS

NORA BAYES Theatre, 44th, W. of B'way. Evs. 8:30. Mats. Today & Sat., 2:30. GREENWICH VILLAGE FOLLIES with Bessie McCoy Davis, James Watts, Ted Lewis, Ada Forman, Al Herman, Polly Connolly and 25—FAMOUS ARTISTS' MODELS—25. MATINEE TO-DAY

THEATRE PARISIEN WEST 48th St. OPENS WED., NOV. 19. Seats Now. "A Bit of Paris" Double Bill: "MAIN GAUCHE" (3-act comedy) "CHONCHETTE" (1-act operette.)

CENTRAL Thea., 47th St. & B'way. Eves. 8:25. Mats. Today & Sat., 2:25. Pop. Price Mat. Today. Best Seats $1.50. Broadway's Smallest Musical Hit. The Little Blue Devil With BERNARD GRANVILLE & LILLIAN LORRAINE

CENTURY THEATRE. SOLE MANAGEMENT MORRIS GEST. Premiere, November 24th. F. RAY COMSTOCK AND MORRIS GEST Announce the First Presentation in America of the Parisian Sensation "Aphrodite" From the Theatre Renaissance, Paris. A Romance of Manners in Ancient Egypt. With a Company of 800 People. Play by Pierre Frondaye and George C. Hazelton. Staged by H. LYALL SWETE. Choreography by MICHEL FOKINE (First time in America of M. Fokine, specially engaged for this production.) Scenery by Jos. and Phil Harker (of London). Music by Henri Fevrier and Anselm Goetzl. Costumes designed by Percy Anderson. Additional costumes by Leon Bakst. Properties designed by Percy Anderson and Carl Link.

NOTICE. Mail Orders accompanied by check or money order for the premier performance and for all subsequent performances including Thanksgiving Matinee and Night, during the first four weeks, will now be received. Prices:—(For First Performance Only) Orchestra, $10; Dress Circle, $6; First Balcony, $3 and $2; Second Balcony, $1.50 and $1. All subsequent performances:—Eves., 50c to $5. All Matinees, 50c to $2. Include war tax of 10% in ordering by mail. Public Seat Sale, Monday, Nov. 17. Not more than six seats will be sold to any one person unless credentials are shown.

CARNEGIE HALL, SUN., NOV. 16, at 3. HEIFETZ. VIOLIN RECITAL. (Steinway Piano.)

Carnegie Hall, Sat. Aft., Nov. 22, 2:30. JOSEF HOFMANN. PIANO RECITAL. (Steinway Piano.)

AEOLIAN HALL, THIS AFTERNOON AT 3. LOUISE HUBBARD. SONG RECITAL. (Steinway Piano.)

AEOLIAN HALL, Tomorrow, Nov. 13, at 3. FLORA ZYGMAN. PIANO RECITAL. (Steinway Piano.)

AEOLIAN HALL, Tomorrow Eve., at 8:15. Piano Recital (Steinway)—CAROLYN CONE-BALDWIN

AEOLIAN HALL, TUES. EVE., NOV. 18. BERKSHIRE STRING QUARTET and HAROLD BAUER, Piano. Suite for Viola & Piano.....Ernest Bloch. EMILE FERIR and HAROLD BAUER. (Mr. Emile Ferir, viola, is appearing by courtesy of Philadelphia Symphony Orch.)

Aeolian Hall, Fri. Eve., Nov. 14, at 8:15. Piano Recital by LOUIS CORNELL. Tickets at Box Office. Mgt. LOUDON CHARLTON. Steinway Piano Used.

Aeolian Hall, Sat. Aft., Nov. 15, at 3. First Appearance This Season. OLIVER DENTON. PIANIST. Mgt. Loudon Charlton. Stieff Piano.

Carnegie Hall, Sat. Eve., Nov. 15, 8:15. HELENE KANDERS. SOPRANO. Tickets at Box Office, 50c to $2. Mgt. Loudon Charlton. Mason & Hamlin Piano.

Aeolian Hall, Tues. Aft., Nov. 18, at 3. Piano Recital by ROSA SIMON. Tickets at Box Office. Mgt. LOUDON CHARLTON. Mason & Hamlin Piano.

4th NATIONAL Hotel Men's Exposition OF THE HOTEL AND ALLIED INTERESTS. Exhibits to Interest Everyone. International Culinary Competitions. See How the Big Hotels Operate Their Business. It's Educational. GRAND CENTRAL PALACE. OPEN DAILY 11 A. M. to 10:30 P. M. ADMISSION, 50 CENTS.

Vicente Blasco Ibanez. The eminent Spanish novelist, author of the "Four Horsemen of the Apocalypse," will give a lecture on a subject of great importance for the United States and Latin America tonight at 8 P. M. in the Pennsylvania Hotel. Do Not Fail to Hear Him. Tickets may be obtained at 29 Broadway, Room 1216. Telephone Whitehall 610 and Main Ballroom, Pennsylvania Hotel.

The Neighborhood Playhouse. 466 Grand St. Tel. Orchard 1171. Sat. & Sun. Evs., Nov. 15-16-22-23. Revived by Demand. "THE QUEEN'S ENEMIES" and "A NIGHT AT AN INN" by LORD DUNSANY.

NEW YORK SYMPHONY ORCHESTRA. WALTER DAMROSCH Conductor. Carnegie Hall, Tom'w (Thurs.) Aft. at 3. d'Indy's New "War" Symphony (First Time in New York.) Debussy, Duparc, Lalo, Schumann. SOLOIST GABRILOWITSCH. Seats at Box Office. GEO. ENGLES, Mgr.

Loew's American Roof 42 St., W. of B'way. Every Eve. at 8:15. KINKAID KILTIES, BERT LEWIS, FRED WALLACE & Co., and Six Other Big Acts. All Seats Reserved. COLUMBIA B'way & 47th. Twice Daily. Pop. Prices. PEEK-A-BOO, with Clark & McCullough.

MOTION PICTURES. MARK STRAND. BROADWAY and 47th ST. A National Institution. Continuous Noon to 11 P.M. KATHERINE MAC DONALD in "THE THUNDERBOLT" MACK SENNETT COMEDY. STRAND TOPICAL REVIEW. CHESTER SCENIC. Strand Symphony Orchestra

CAPITOL. Broadway at 51st St. REX BEACH'S "THE GIRL FROM OUTSIDE" NED WAYBURN'S DEMI TASSE REVUE. ARTHUR PRYOR'S CAPITOL BAND

B. S. MOSS' BROADWAY B'way & 41st. ELSIE JANIS IN A Regular Girl. PARISIAN FASHION FROLIC. CONTINUOUS Noon to 11 P.M. REVUE AT 2:30, 7:30, 9:30. CHIC DARING 12 GIRLS IN PERSON

RIVOLI B'way, 49th St. RIALTO Times Square. D. W. GRIFFITH'S "SCARLET DAYS." RIVOLI ORCHESTRA. BRYANT WASHBURN "It Pays to Advertise." Mack Sennett Comedy. RIALTO ORCHESTRA

PLAZA MADISON AVE., AT 59TH ST. ELSIE FERGUSON "THE WITNESS FOR THE DEFENSE." From the Play by A. E. W. MASON. PLAZA ORCHESTRA—Comedy—PLAZA REVIEW.

DALY'S B'WAY AT 50TH St. WILL ROGERS "Almost a Husband."

LOEW'S New York Theatre & Roof. Cont. 11 A. M. to 11 P. M. Roof to 1 A. M. D. W. GRIFFITH'S "BROKEN BLOSSOMS"

BROOKLYN. MARK STRAND. A NATIONAL INSTITUTION. Fulton St. Rockwell Pl. BROOKLYN. WM. S. HART. HAROLD LLOYD COMEDY. STRAND ORCH.

Why Speculate
when by going to Shanley's for luncheon you are *assured* of the high-class cuisine and the quiet and ease you want? Ready at 12.
12 to 2:30—Music—$1.00
Evenings—vaudeville of unusual merit—during dinner and after until 1 A. M.
SHANLEY'S
Broadway—43rd to 44th St.

McBRIDE'S POLICY

THE extravagantly high premiums that are being charged for theatre tickets at various offices all over town discourages theatre going, hurts theatre management and therefore impels us to repeat our long-established policy to our patrons.

Our fixed charge for service of fifty cents per ticket over box office prices is the cornerstone upon which our business was founded forty-six years ago, and we limit ourselves to that moderate amount.

A recent law fixes that amount as the standard. This was our practice long before the law.

With the high cost of living we appreciate the theatre-going public cannot afford unreasonable prices for amusement and we want our patrons to know that so far as McBride's is concerned there is now no higher cost of tickets over box office prices than heretofore.

We are the same people who started this business, father and sons, and we propose to continue to deserve the approval of the theatre-going public and the theatre management by standing for a square deal—a square deal to one and all alike—by making theatre going a real pleasure and not carrying with it a feeling of injustice in ticket buying.

Our policy is to stabilize the business for the benefit of all.

Bryant 1100 McBRIDE'S Bryant 1100

THEATRE TICKET OFFICES, INC.
1497 BROADWAY (TIMES SQUARE WEST)
HOTELS McALPIN 34 ST. & B'WAY. THE WALLICK 71 BROADWAY. THE WALDORF-ASTORIA 165 BROADWAY

THE GOLDEN PHEASANT RESTAURANTS
Conveniently Located for Business People and Shoppers
GOOD FOOD GOOD SERVICE POPULAR PRICES
AFTERNOON TEA FIXED PRICE LUNCHEONS
PLATE DINNERS A SPECIALTY
Delicious pastries, that are "different," to take home.
114 W. 34th St. Herald Square Hotel, opposite Macy's
30 W. 34th St. Near Waldorf-Astoria, opposite McCreery's

B'way & 47th St. STRAND ROOF Phone Bryant 7891
THE ENTIRELY NEW & ELABORATE REVUE
PRESENTED AT 7:30 & 11:30. SAME SHOW AT DINNER AS AFTER THEATRE.
DINNER DE LUXE $1.75 5:30 to 9 P. M.
DANCING On the Town's Largest & Finest Floor. A la Carte at All Hours. After Theatre Specialties. Elias Metrewitz, Mgr.

CORBIN'S RESTAURANT INCORPORATED. 136 WEST 42ND STREET. "IN THE CENTER OF EVERYTHING." Fresh killed poultry from our own farm. AFTER THEATRE PARTIES AND BANQUETS. Telephone Bryant 9645.

HOTEL HAMILTON. 73D STREET. Just East of Broadway

The Anderson. 102 WEST 58TH STREET, One Square to Central Park. ADVANTAGES. Cozy and homelike—excellent character of guests. American Plan; meals at fixed prices. Cooking by women, which insures wholesomeness and cleanliness. One or two room suites (furnished or unfurnished); have twice the floor space and closet room, and double the sunshine found in two-room apartments elsewhere. The Misses Anderson, Props.

BUSINESS MEN'S LUNCHEON. Hotel Lorraine. GRILL. Fifth Ave. at 45th St. William Hyland, Walter Guzzardi

MONTICELLO. 35-37 West 64th St., N. Y. Between Broadway and Central Park. A Quiet Family Hotel. Single Rooms (For Men), $2, $2.50. Room and Bath for 2, $4. Suite and Bath for 2, $5-$6. J. A. JEPSON. 'Phone Columbus—1200.

Tea Rooms.

THE MARGUERITE 46 West 38th Street. HOME COOKING. Closed Sundays. Wednesday, Baked Chicken 1/2c. Friday, Chicken a la Maryland. Luncheon, 75c. Afternoon Tea: Dinner, 75-$1.

Dorothy Louise 1 WEST 59TH ST. (Opp. Lord & Taylor) Luncheon, 60c. Afternoon Tea. Dinner, $1. CHICKEN DINNER TUES. AND SAT.

ORANGE AND BLACK 153 47 West 56 St. "THE HOME OF REAL FOOD." Closed Sunday. Try Our Home-Made Dinner, $1.50—5-8 P. M.

THE GREEN WITCH 49 East 59th Street. Closed Sundays. Luncheon 50c; Dinner 75c. Chicken Dinner Wednesdays and Saturdays.

SUNFLOWER 6 East 38th St. CHICKEN DINNER, 5 to 8. Welsh Rarebit served with afternoon tea.

BILLY ANN 230 Madison Avenue, near 40th St. STRICTLY HOME-COOKED LUNCHEON, 50c.

SUNFLOWER 6 East 56th St. CHICKEN DINNER, 5 to 8. Welsh Rarebit served with afternoon tea.

RUSSIAN INN Public 57 W. 37TH ST. Luncheon and Dinner. A la Carte & Afternoon Tea

NEW YORK'S LEADING THEATRES AND SUCCESSES

EMPIRE Broadway & 40th St. Evs. 8:30. Matinees TODAY & Sat., 2:30. "Held audience spellbound."—Times. ETHEL BARRYMORE in Zoe Akins' Play Déclassée

LYCEUM Theatre, W. 45th St. Evs. 8:30. Mats. Tom'w & Sat., 2:30. DAVID BELASCO Presents INA CLAIRE in "THE GOLD DIGGERS" By Avery Hopwood

MUSIC AND COMEDY THAT WILL MAKE YOUR HEART REJOICE

HENRY W. SAVAGE'S "Liveliest Musical Comedy in Years."—Tribune. SEE-SAW

GEO. COHAN Thea., 42d & B'way. Evs. 8:25. Mats. Wed. & Sat. at 2:25. POPULAR MATINEE TODAY

Globe—"Apple Blossoms" Kreisler-Jacobi-Le Baron. Operetta with John Charles Thomas, Wilda Bennett, Star Cast. POP. MAT. TODAY. FRANK BACON LIGHTNIN

GAIETY, B'way, 46th St. Mats. Today & Sat. 2:30. BOOTH TARKINGTON'S New Comedy CLARENCE

HUDSON W. 44th St. Evs. 8:30. Mats. Today & Sat., 2:30.

Happy Days AT THE HIPPODROME. MATINEE DAILY. HAPPY PRICES—Seats 8 Weeks Ahead. HORSE SHOW

Madison Square Garden (Nov. 17 to 21). Box Office NOW OPEN from 9 A. M. to 6 P. M. for sale of reserved seats and boxes.

OPERA TICKETS PHONE 4189 GREELEY. SUBSCRIPTIONS BOUGHT, SOLD OR EXCHANGED FOR SEASON, ALTERNATE OR SINGLE PERFORMANCES. JACOB'S TICKET OFFICE. Normandie Hotel, B'way, 38th. Seats for YSAYE-ELMAN, & HEIFETZ Recitals.

ICE SKATING ICELAND. Admission 75c. Broadway at 52nd Street.

THE FIRST OF ITS KIND.

Current History Magazine for November is the first important magazine to have been printed entirely on the roto-gravure press. By this means Current History reached its readers on time in spite of obstacles. The November issue records the dramatic changes and the rapid developments that are changing the destinies of the nations. Twenty-five feature articles, two hundred and eight pages.

Current History Magazine, 25c. a copy on news stands, $3 a Year by mail. Published by The New York Times Company, Times Square, New York.—Advt.

B. F. KEITH'S PALACE B'way & 47 St. Mats. Daily 25-51. BOONEY & BENT & Co., Mlle. Nitta-Jo, Jimmy Hussey & Co., Herbert Clifton, others, & WM. BLOCK & Girls.

B. F. KEITH'S RIVERSIDE B'way & 96 St. ALICE LLOYD, Gould & Lewis, Jas. B. Carson & Co., Grace Nelson, & others.

81 St. F. Keith's 81st St., B'way. Popular Prices. JACK NORWORTH, Wilbur Mack & Co., Juliet, Martin Webb, others & CHAS RAY in "Crooked Straight."

BROADHURST TODAY AT 3. Forbes-Robertson. "Macbeth," "Othello," "King Lear."

BROOKLYN. The Brooklyn Institute of Arts and Sciences. ACADEMY OF MUSIC. Fri. Eve., Nov. 14, at 8:15. VICENTE BLASCO IBANEZ. Spain's Greatest Novelist, Author of The Four Horsemen of the Apocalypse in a Lecture on the Ideals of His Writings. The Spirit of the Four Horsemen.

NEW AMSTERDAM Thea. B'way & 42d St. Mat. Today. No Seat Over $2. LAST 4 WEEKS. Ziegfeld Follies. ON THE ROOF AT 11:30. New Ziegfeld Midnight Frolic. New Amsterdam Roof. SUNDAY EVE. Erlanger-Dillingham-Ziegfeld Concert.

CRITERION B'way, 44th St. Evs. 8:25. Mats. Today & Sat., 2:25. The O'Higgins-Ford Joyous Comedy "ON THE HIRING LINE" "THE GENUINE ARTICLE."—Eve. Sun

COHAN & HARRIS Theatre, W. 42 St. Evs. 8:15. Pop. Mat. Today, 2:15. THE Royal Vagabond. "The Biggest Musical Hit Since "The Merry Widow." BREAKING ALL RECORDS. With ROBINSON NEWBOLD.

Henry Miller's Thea., 124 W. 43 St. at 8:30. Mats. Tom'w & Sat., 2:30. RUTH CHATTERTON. In George Scarborough's New Comedy. MOONLIGHT & HONEYSUCKLE.

CORT Theatre, West 48th St. Evs. 8:15. Mats. TODAY & SAT. 2:15. JOHN CORT'S SMART MUSICAL COMEDY. JUST A MINUTE

LIBERTY West 42d St. Evenings at 8:20. POP. MAT. TODAY, 2:20. LAST 2 WEEKS. Raymond Hitchcock In a Brand New Revue HITCHY KOO 1919

PUNCH and JUDY THEATRE, 49th St. East of Broadway. Evs. at 8:30. Mats. Friday & Sat. at 2:30. 6th Week—"Show That Really Entertains" Where's Your Wife?

KNICKERBOCKER. B'way, 38 St. 2D MONTH. Evs. 8:20. POP. MAT. TODAY, 2:15. JOHN CORT'S New Musical Comedy Hit ROLY-BOLY EYES With EDDIE LEONARD. Chorus of Steppers, Sailors and Singers.

STANDARD B'way, 90 St. Evs. 25c to $1.50. Mats. Tom'w and Sat. Frances STARR in "Tiger! Tiger!"

CARNEGIE HALL, 57 St. & 7 Av. NEWMAN. TRAVELTALKS. COLOR VIEWS—MOTION PICTURES. Sunday Eve., 8:30. Monday Mat., 3. "ALSACE-LORRAINE" PRICES: Evs. 50c to $1.50. Mats. 25c to $1

Carnegie Hall, Sat. Eve., Nov. 22, 8:15. RUSSIAN FOLK SONGS & BALLADS. BY NINA TARASOVA. TICKETS 75c to $3 at Hall

HIPPODROME THIS SUNDAY AFT. at 3:15. JOINT RECITAL. EUGENE YSAYE & MISCHA ELMAN. Carnegie Hall, Fri. Eve., Nov. 14, at 8:15. Tickets $1, $1.50, $2 & $2.50, at Box Office.

PIANO RECITAL. JOHN POWELL. Steinway Piano. Management Winton and Livingston. OPERA TICKETS PHONE BRYANT 1975. Subscriptions bought, sold or exchanged for season or single performances. 1458 B'way (40-41 Sts.) For Sale, two seats in Orchestra, for dances of Sat. matinees.

METROPOLITAN OPERA HOUSE. Opening Mon., Nov. 17, at 8:15. Tosca. Farrar; Caruso, Scotti. Cond., Moranzoni. Wed. at 8, Aida. Mucio, Besanzoni (debut); Martinelli, Zanelli (debut), Martino (debut). Cond., Moranzoni. Thurs. at 8:15, Barbiere. Garrison; Hackett, Amato, Mardones, Malatesta. Cond., Papi. Fri. at 8, Faust. Farrar; Martinelli, Courtoux, Rothier. Cond., Wolff (debut). Sat. at 2, La Juive. Ponsella; Caruso, Rothier. Cond., Bodanzky. Sat. at 8, ($1 to $3.50). Trovatore. Muzio, Gordon (debut); Kingston, Amato. Cond., Papi. SALE OF SEATS Begins Tomorrow, 9 A. M. BROOKLYN ACADEMY OF MUSIC. Tues., Nov. 18, at 8:15, Bohem. Alda, Sundelius; Harrold, Didur, Chalmers, Segurola. Cond., Papi. HARDMAN PIANO USED.

METROPOLITAN OPERA HOUSE. TUESDAY EVENING, NOV. 18, AT 9. Gala Performance IN HONOR OF H.R.H. The Prince of Wales. Seats from $1 to $7—Now on Sale.

PHILHARMONIC. Opening Concerts. Josef Stransky.....Conductor. CARNEGIE HALL. Tomorrow (Thurs.) Eve. at 8:30. ROGERS, BRAHMS, NOVAK, WAGNER. Friday Aft., Nov. 14, at 2:30. BEETHOVEN, Eighth Symphony. BRAHMS, Double Concerto. ALFRED MEGERLIN, Violin. LEO SCHULZ, Violoncello. TSCHAIKOVSKY, Fourth Symphony. Box Office Now Open. Season Tickets also on sale. FELIX F. LEIFELS.....Manager

CARNEGIE HALL. TO-NIGHT AT 8:30. MAYO Wadler. In a modern Violin Recital. Seats at Box Office. (Steinway Piano) Management Jules Daiber.

The New York Times

"All the News That's Fit to Print."

PUBLISHED EVERY DAY IN THE YEAR BY THE NEW YORK TIMES COMPANY.
ADOLPH S. OCHS, Publisher and President.
B. C. FRANKL, Secretary.

NEW YORK, WEDNESDAY, NOV. 12, 1919.

OFFICES: [Telephone Bryant 1000.]
Times Building.....Times Square
Times Annex, 436 St., west of Broadway
Downtown.....7 Beekman Street
Wall Street.....2 Rector Street
Harlem...2,109 Seventh Av., near 125th St.

Bronx.....3,914 Third Avenue
Washington Heights.....1,595 Broadway
Brooklyn.....405 Fulton Street
Staten Island...92 Stuyv. Pl., New Brighton
Queens.....317 Fulton Street, Jamaica, L. I.
Elizabeth.....351 Morris Avenue
Hoboken.....61 Second Street
Jersey City.....89 Montgomery Street
Newark.....810 Broad Street
Paterson.....11 Park Avenue
Washington.....Riggs Building
CHICAGO.....1902-1904 Tribune Building
St. Louis.....613 Globe-Democrat Building
Detroit.....401 Ford Building
San Francisco.....742 Market Street
Seattle.....1302 L. C. Smith Building
London.....12 Salisbury Square, E. C.
Paris.....Au Matin, 8 Boulevard Poissonniere

SUBSCRIPTION RATES.

TWO CENTS in Metropolitan District, (50 mile radius.) Three Cents within 200 miles. Four Cents elsewhere. Sunday, Five Cents City; Seven Cents elsewhere. East of Mississippi River: One Year, Six Months, One Month.

By Mail, Postpaid.	Year.	Months.	Month.
DAILY & SUNDAY	$11.00	$5.60	$1.00
One week, 25c.			
DAILY only	9.00	4.50	.85
One week, 20c.			
SUNDAY only	3.00	1.75	.30
SUNDAY only, Canada	4.00	2.25	.45

For all points west of the Mississippi River add $1 per year for daily or daily and Sunday editions, and 50 cents per year for complete Sunday editions.

FOREIGN RATES.

DAILY & SUNDAY	$26.00	$13.30	$2.40
DAILY only	17.40	8.90	1.45
SUNDAY only	9.15	5.10	.90

Binder, Picture Section, $1.75; Magazine, $1.25.
THE ANNALIST, (Monday), per year, $4; Canada, $4.50; other countries, $5.
Binder for 26 issues, (one vol.) $1.25.
TIMES BOOK REVIEW, (Weekly,) per year, $2; Canada, $1.50; other countries, $3.
TIMES MID-WEEK PICTORIAL, (Thursdays,) 1 year, $5; Canada, $6; other countries, $6.50. Binder for 52 issues, $1.25.
THE NEW YORK TIMES CURRENT HISTORY, Illustrated Monthly Magazine, one year, $3, (foreign, $4.) Per Copy, 25c.
Entered as second-class mail matter.
THE NEW YORK TIMES INDEX. Quarterly—Full Cloth, per copy, $7; per year, $24.
THE NEW YORK TIMES WAR VOLUMES—20 volumes in the set—illustrated—Cloth, $75; three-quarter leather, $90; full leather, $120—encyclopedic history European War.

The Associated Press is exclusively entitled to the use for republication of all news dispatches credited to it or not otherwise credited in this paper, and also the local news of spontaneous origin published herein.
All rights of republication of all other matter herein are also reserved.

THE LAW IS SUPREME.

Admirable in form and worthy of even higher praise because of its spirit, the statement made by the executives of the United Mine Workers at the close of the meeting at which they prepared the communication withdrawing the strike order changes at once the public attitude toward them and toward their demands. "We are "Americans. We cannot fight our "Government." That is Americanism, it is a conclusion stated in an American way, and the fact that it was expected makes it no less deserving of recognition.

These representatives of the miners do not say merely that they are not going to resist the decree of the Federal Court, they declare that they "cannot fight our Government." It is a thing outside the realm of possibility. If some among them may at first have counseled a different course, they must all rejoice that reason and respect for law prevailed in the end. Inevitably, this decision taken at Indianapolis and the manner in which it was proclaimed will be contrasted with the most unfortunate outgivings of the American Federation's Executive Council at Washington and with the ill-considered remarks of Mr. GOMPERS. The American spirit triumphed at Indianapolis. Some strange impulse, unknown to American thought and usage, prompted the Federation utterances at Washington.

Now the representations of the miners concerning their wages and conditions of work can be considered. They will be considered. Secretary of Labor WILSON has called operators and miners into a conference which ought to lead to settlement of the controversy. The Government of the United States is not unjust; more than that, it is concerned that injustice shall not prevail. It had an immediate concern in the coal strike when the law was violated. With great firmness and wisdom it has compelled respect for the law. There can be no doubt that now it will use its good offices to bring about the understanding and agreement which the President and the whole country desire.

NEGLECT OF SMALL INVESTORS.

The Secretary of the Treasury and Governor STRONG of the Federal Reserve Bank call attention to the neglect of the interests of small investors in Liberty loans by the banks connected with the Federal Reserve system. They need no eulogy upon the manner in which they have met the great burdens put upon them by the war, and perhaps it is not surprising that they have thought their duty fulfilled when they have cooperated in placing the war loans among some twenty million investors. It was a notable achievement, but the sequel has not been so pleasing. The education in investment extended only to the first primary lesson, and its power for good has been largely lost by the manner in which purchases, sales, and collateral loans on Government bonds have been abandoned to irresponsible sidewalk dealers, without any banking standing.

As Governor STRONG says, the bonds were placed on the assurance that banks generally would accommodate their customers in all business connected with the Liberty bonds, and many have done that. But the fact remains that many have regarded the business as small, troublesome, and not profitable enough for attention. Yet there has been built up a considerable business in odd lots of miscellaneous securities on the Stock Exchange, which involves trouble and expense much greater than so simple and safe a matter as dealing with Government bonds. The owner of them either has, or is likely to have, other financial interests, which would fall naturally to banks caring for Liberty bond investments. The officials are not thinking so much of the interests of the banks as of the Government, which feels that its interests are injured when o...lings in its bonds are prejudiced by the character of some of those who find irregular profits in business the banks neglect.

In some respects our banks set an example to the banks of Europe—the use of checks, for example. But the world's great example of small business by large banks is set by the Bank of France. It has upheld the hands of the Government during the war by multiples of billions, and yet it has a record of loans and deposits even on a smaller scale than the French postal banks. Our Federal Bank is rather a bank of banks. But the Bank of France has 182,500 shares, and 11,845 owners hold only a single share. Our savings banks are admirable, a world example in some ways, but our commercial banks must yield to one of the world's largest banks in regard for small business. The other day the world's largest check, for $2,648,889,171.53, was signed in adjustment of Treasury accounts. At the other end of the scale we still have something to learn, and it would be a good beginning if there were a new departure with small transactions in Liberty bonds.

THE FOUR AMENDMENTS.

It is a little surprising to find that every borough of Greater New York cast a majority of votes in favor of each of the four amendments to the State Constitution submitted to the people on Election Day. Hitherto it has seemed to be the prevailing popular frame of mind to hit a constitutional amendment on the head whenever it appeared. Its merits or demerits counted little. The voters were conservative. Sometimes they seemed a little lazy. In the case of the revised Constitution made by the Convention of 1915, and containing many admirable and even necessary changes, there seemed to be a sort of passion among all sorts and conditions of men to vote it down. Possibly the passage of the Woman's Suffrage Amendment in 1917 marked the beginning of a more sympathetic attitude toward alterations of the fundamental law. As amendments, State and Federal, got more numerous, one might expect that the people would grow weary of them; but here are all the four amendments carried in this city, probably contrary to the expectation of most observers, and carried, it would seem, by majorities not likely to be reversed in the rest of the State.

Amendment Number Two, authorizing absentee voting, got the largest majority, more than 144,000. This is natural, as there had been intelligent organization work in its behalf. The vote on Amendment Number Three, increasing the salaries of members of the Legislature, showed a majority for it of 107,753. That is a gratifying result, as is the nearly equal majority of 104,825 for Amendment Number Four, increasing the salaries of Judges of the Court of Appeals. These are salutary amendments. By their approval of them the city voters have shown that they are not pennywise and pound-foolish. Proposals to raise salaries, and particularly those of legislators, are seldom popular. The vote on these amendments indicates a sagacious and pondered popular judgment.

Amendment Number One, declaring the use of property for the drainage of swamp and agricultural lands "a public use," and providing that the compensation for lands taken for drainage purposes and "the cost of "such drainage may be assessed, "wholly or partly, against any prop-"erty benefited thereby," was approved by a majority of 76,916. The majority for it was thus less than half that for the absentee voting amendment and from twenty-seven to thirty thousand less than the votes on the salary amendment. Evidently there was a considerable appreciation of the doubt or the danger connected with this amendment. That it should be approved by nearly 77,000 majority in New York City may be thought to indicate a certain sublimity of altruism. Apparently the city is content to take the chances of paying higher taxes for the benefit of certain or uncertain persons up the State. Let us hope that the amendment will turn out to be more harmless and clearer than its looks, and that no future Legislature will take advantage of the large latitude authorized in regard to compensation and assessments for drainage to make the State pay the whole bill, of which the lion's share, of course, would come to the city so strangely hospitable to the "Swamp Amendment."

HOW THE RAILWAYS STAND.

The House expects to take a final vote next Saturday on the bill for the return of the railways to private operation, less than a week from the report of the Esch bill. That would seem hasty if there were greater likelihood that the bill as passed will be the bill finally adopted. On the other hand, the details are familiar to everybody interested in the subject, and it is well understood that the so-called final vote is only a vote to proceed to the more critical stage of conference between the houses. Deliberation then will be in order. Meanwhile notice should be taken of the House committee's summary of the tangled finances of the railways.

The roads at the end of this year will be in debt to the Government $899,-138,261, immediately payable. The items are for advances, betterments, equipment, and open accounts generally. On the other hand, the Government is debtor to the roads on unpaid standard compensation $886,395,851. Depreciation and open account balances raise the total due from the Government to the roads to $1,224,-680,154. On balance there is coming to the companies $326,541,803. The difference between the earnings of the companies and their rental due from the Government for twenty-four months is $361,777,430. The working capital necessary to leave with the companies for private operation is $267,943,276. The additions, betterments, equipment costs, and similar items which must be carried by the present Railroad Administration for an uncertain future amount to $578,-075,309. The total expenditure on account of the railways has been $1,576,541,898, against appropriations of $1,250,000,000. Accordingly, "to "discharge its obligations as they ex-"ist at Dec. 31, 1919, on the basis of "the standard contract the Railroad "Administration will need an addi-"tional appropriation of $326,541,-"898."

This is the first coherent account of the Government's railway adventure, and upon the whole it is encouraging from the point of view of both the railways and the Government. The credits are the successful application of the resources of the railways to the winning of the war, and they are inestimable. Disillusionments regarding Government operation are also valuable salvage. All the economies and efficiencies of Government unified administration have been tried and some merit found in them. But all of them together do not offset the fact that it has been found necessary to increase wages more than the total paid for the standard return, leaving a deficit sufficient to embarrass the resources even of the Treasury.

That is particularly true when it is considered that the mere statement of the accounts does not exhaust the subject. Many of the items are in dispute, some in litigation, with a better prospect that the companies will enlarge their credits than that the Government can enlarge their debits. Depreciation has always been a bone of contention between the companies and their regulators, and it is now likely to take a prominent place in the settlement of these accounts. For example, one road has been making a gratifying statement of earnings, but a State Commission has complained to the Director General that its mileage in part "is unsafe for normal opera-"tion, and in some districts at the "point of danger." Specifications are that inspection has shown ten rotten ties to a rail length, six laid consecutively in main line track. It is declared that the itemized defects are an average. There is a wide field for disputation whether conditions like these are fulfillment of President WILSON'S statement that "the prop-"erties will be maintained during the "period of Federal control in as good "repair and as complete equipment "as when taken over by the Govern-"ment."

The President made similar statements regarding the safeguarding of the interests of investors in railway securities in his address to Congress last year; for instance: "It is also an "obligation of public conscience and "public honor that the private inter-"ests we disturb should be kept from "unjust injury." It is now seen that the interests of the roads and of their investors are not antagonistic to the interests of the shippers. The roads must be prosperous if they are to be efficient carriers. If Congress meets public expectations in this respect, one cloud over the situation will be cleared away with as good effect on the general situation as on the railways themselves.

VICTOR BERGER'S DEFENSE.

VICTOR L. BERGER of Wisconsin, whom the House has debarred from taking the seat to which he was elected by his constituents, had no case at all if we are to judge by the report of his speech in opposition to the House's action. He pretended that he was being excluded because he was a Socialist, which is not true, and because he had been convicted of a statutory crime in a Federal court, which is not true. He also alleged that he was in the same position as other Socialists in that he had to follow the platform of his party, which is true only in form.

He was excluded, he said, because "I am a Socialist and an opponent "of war and profiteering." In 1910 Mr. BERGER was elected to the House from the same district that has now, after an interval of some years, re-elected him. He was just as much of a Socialist then as he is now; he was in fact practically the leader of the Socialist Party in the nation. He was just as much an opponent of "war "and profiteering" as he is now. Not the slightest objection was raised to his taking his seat. He served his full term, and enjoyed the friendship and esteem of the acquaintances he made in the House, without distinction of party. When he made a speech he was listened to with attention and respect; and this although he was "a Socialist and an opponent "of war and profiteering." Now he comes before the same House and is excluded. It must be obvious to any one that he is not excluded because of his socialism or his opposition to war and profiteering.

As a further reason for his exclusion he says, "Because I was in-"dicted upon order from the Attor-"ney General under charges of con-"spiracy" and "found guilty by a hand-picked Federal jury." The Constitution provides that each house is to be the judge of the qualifications of its own members. The House does not require that a man must be indicted or convicted of any offense in order to exclude him. It will exclude him if it is convinced he is for any reason unworthy to sit in its membership. Indictment or no indictment, conviction or no conviction, it can exclude any man for any reason that, in its opinion, disqualifies him for participation in making the laws of the country. The committee considered the Chicago case, but only because that case supplied it with evidence concerning Mr. BERGER'S fitness, not at all because he was convicted.

Why, then, did the House exclude from its membership in 1919 a man whom it welcomed to that membership in 1911, and whose views had undergone no change in the meantime? Because in time of war he had lent his influence toward the obstruction of his country's preparations and subsequent activities, and to that extent, whether intentionally or not, had ranged himself with his country's enemies; whether intentionally or not, had given what aid he could to the enemy. For no man could obstruct the war efforts of the United States without aiding the war efforts of Germany just that far. He was not a follower but a leader. It was he, with two associates, who drew up the treasonable Socialist platform of 1917, and the great influence of these three men, the leaders of the Socialist Party, was exerted to the utmost to drag the party as a whole into support of that platform. BERGER might have pleaded that other men whose records are not much better than his own still remain in Congress. But his case is the most glaring, the most flagitious; so much so that his attempt to enter Congress with such a record savors of impudence.

THE ANNIVERSARY IN GERMANY.

The anniversary of the German revolution was received, as was to be expected, with sentiments dependent entirely on political predilections. To the conservatives the revolution was the sole cause of all the humiliations and miseries of the people; to the liberals the sins of the old régime were responsible, the revolution was merely the receiver in bankruptcy. Nor is there lacking the plaint of a professor of history who laments that the course of events has entirely violated the logic of historical deduction, and that of course only trouble can come from such trifling with the laws of science.

More to the point, however, for the rest of the world—and for the Germans themselves, though some of them do not realize it—is the present state of the revolution and its prospects. Not what has happened but what is going to happen is the question on which the future welfare of Germany and the peace of Europe are likely to depend. The Berliner Tageblatt expresses the general opinion of foreign countries when it says that the revolution of Nov. 9, 1918, was not a spiritual upheaval or a forcible assertion of new ideas, but merely "the collapse of the old system, "which had heaped mistakes upon "misdeeds, and was bound to col-"lapse the minute it lost the protec-"tion of bayonets."

The rule of the Hohenzollerns broke down because it had failed—failed to win the war and failed to maintain the welfare of its subjects. But we have yet to discover what will take its place. EBERT and BAUER have the titles, but NOSKE and the army officers in the Eden Hotel seem to have the power, and the nominal republicanism of the Government is threatened from both sides, by a frank monarchist counter-revolution and by a communist rising. NOSKE'S machine guns and barbed wire in the streets of Berlin seem to offer some protection against the Reds, but it remains to be seen what NOSKE and his soldiers could or would do against the Whites.

To be sure, if we believe the official voice of the eloquent Mr. SCHEIDEMANN, speaking for the benefit of the outside world, there is no danger and no reason for danger—and particularly no danger from the Right. "Since "the adoption of the new Constitu-"tion no land on earth has a democ-"racy in such approximate perfec-"tion as the German Republic. The "people's will at last is the highest "law. The rule of Prussian Junkers "is forever past, but with the rule of "communists we will not make even "the most modest experiments."

Thus SCHEIDEMANN in a statement for publication, from which we should infer that the last Junker had broken his dishonored sword and gone into the oblivion of exile. So it is surprising to find that after giving out this picture of a perfect democracy SCHEIDEMANN on the same day makes a speech in which he urges reunion of the Majority Socialists with the Independents because "the danger from "the Left is not so menacing as that "from the Right." This friendly overture does not seem to have met with a very warm reception; at the same moment LANSBURY was rousing a meeting of Independents to enthusiasm by denunciations of SCHEIDEMANN and EBERT, and calling on his hearers to swear that they would carry the revolution "in Germany and elsewhere" to a victory not yet achieved.

The German Independent Socialists are fairly red, but as a party they have not bowed the knee to Spartacus. They do not seem very likely to do much to promote the revolution "elsewhere." But they are for the moment the most honest party in Germany. The rest of the world could far better afford an Independent Socialist government in Germany than a frankly Junker government, without the check which nominal republicanism gives at present. And SCHEIDEMANN'S remarks about the danger from the Right are not so alarming, after all; indeed, his overture to the Left is one of the most encouraging political signs that has been seen in Germany of late. For SCHEIDEMANN has a genius for siding with the winners, and if he really thought the Junkers were going to run away with the Government he would be trying to make his peace with LUDENDORFF and renew the alliance to which he was so loyal while he thought the Kaiser was winning.

ARMISTICE DAY.

It will not escape the notice of patriotic Americans who desire their country always to be in the van of liberty, progress, and enlightenment that Marshal FOCH, the Commander in Chief of the allied armies; General JOHN J. PERSHING, who led the American Army, and President WILSON, all struck the same note in dwelling on the supreme lesson of the great war in their public utterances yesterday. Thus Marshal FOCH, the knightly soldier whom Americans admire and love, in a message to the American Legion in convention at Minneapolis, said to his "Valiant War Companions":

> On this day, when for the first time we celebrate the anniversary of the armistice, I want to be with you to commemorate the past, and to tell you that, with your eyes ever raised onward the same ideal of justice and liberty, we must remain united, as we have been in the days of trial and the days of triumph.

General PERSHING, who could not remain silent on such an occasion, recognized with characteristic good sense the common service of the American soldiers and sailors and the people at home who stood behind them with all their resources and with indomitable resolution to see the war through to victory. And looking into the future General PERSHING said:

> These experiences safeguard the future of America and enable us to look forward confidently to the development of a stronger nationality and a deeper sense of the obligations that rest upon us.

From his seclusion on account of disability incurred in the line of duty President WILSON saw in the armistice that ended hostilities an opportunity for the world "to reconstruct its "shattered order and to work out in "peace a new and juster set of inter-"national relations." Armistice Day, he said, was an occasion for Americans to express their gratitude for victory, "both because of the thing from "which it has freed us and because "of the opportunity it has given "America to show her sympathy with "peace and justice in the councils of "nations." The war will have been fought in vain if America boasts only that she threw her sword into the balance and achieved victory for her allies. Germany will have won the war if America declines the opportunity to serve mankind by proving herself as great and efficient in peace as she was in the titanic struggle.

TOPICS OF THE TIMES.

The End of a Promising Career.

Among the victims of the ill-planned and ill-fated Gallipoli campaign was Lieutenant HENRY GWYNN JEFFREYS MOSELEY, Royal Engineers, and the recent meeting of the Royal Society in London gave many British leaders in science an opportunity to express a deep regret—which was really severe criticism—that the British Government had so little understanding and appreciation of this young man's value to the nation that it found nothing better to do with him than to put him in the trench where he was shot dead by a Turkish sniper.

MOSELEY, young as he was—he died at 27—had already won attention in higher scientific circles by brilliantly successful investigation of the atom. His work was in a domain in which there could win little of popular interest, but those competent to judge it ascribe to it great importance and credit him with having made a large and distinct addition, to human knowledge.

Professor E. RUTHERFORD, himself among the most distinguished searchers into these most intimate secrets of matter and its nature and structure, says that the result of MOSELEY'S investigations "are of far-reaching importance, both "on the theoretical and experimental side, and are likely to stand out as one "of the great landmarks in the growth "of our knowledge of the atom." Other scientific men of like prominence speak in similar terms of the young man's work, and intimate a like resentment of what they evidently think was the Government's reprehensible negligence or ignorance in wasting such a man on a task at which he was no better than companions at the front who had nothing of his special ability.

He Saw His Duty and Did It.

It is impossible not to share the sorrow of the British scientists over the use made of their brilliant young colleague, but their criticism of the British Government is hardly fair. Its fault in this as in so many other respects came in the general category of unpreparedness for war, and for that the whole nation was blamable rather than the Ministry or the Parliament. MOSELEY himself, who was in Australia when the war began, seems to have felt no doubt as to the best service he could give his country. He hurried home, volunteered, sought and obtained a commission, and as an officer in the Signal Corps soon found opportunity for proving the practical value of his scientific attainments.

It was no time then for continuing to study atoms—not for one who was a real man as well as a real student—and lamentable as was Lieutenant MOSELEY'S death, he served the cause of science better in the Gallipoli trenches than he would have done by remaining of his own choice safe at home in his laboratory. What seems the waste of his life is not to be charged to the military authorities of England, who probably never had heard of counting electrons, but to the Germans, who had created a situation so desperate that the place for any Englishman who could fight was in the field, no matter what he could do elsewhere.

Later in the war, as the world knows, and the Germans best of all, the Allies did call upon their men of science to use their scientific knowledge and skill, and Lieutenant MOSELEY himself died while orders for his return to England for work of another kind were on their way to him.

Soldiers Make a Mistake.

It is to be hoped that not in many towns are there as many returned soldiers with wrong ideas of what the country owes them as there seem to be in Port Chester. In that pleasant and prosperous suburb six men with good war records ran for office at the recent election and five of them were defeated. Resenting these results, ex-service men of Port Chester to the number of 150 have petitioned the village Trustees to remove their names from the honor roll that has been in the square to which has been given the fine designation of "Liberty."

Now, without attempting to decide whether or not these candidates were qualified to perform the duties of the offices to which they aspired—Port Chester's voters knew or ought to have known the answer to that question—it can be said without chance of error or the giving of just offense to anybody, that service in the war, while it establishes the best of claims to honor and gratitude, is quite irrelevant to what is done on Election Day and when presented as basis of a demand for political preferment should be ignored.

That a good soldier may be a good civilian official is true, but true, also, is it that a good soldier may be a very poor civilian official. If the Port Chester voters had rejected the soldier candidates as such, more than resentment would have been justified, but the supposition that the rejection was so based is too absurd for consideration.

Sure of Hearty Welcome.

Of course it is easy for a royal personage to win praise almost anywhere. He need only show what for other men would be ordinary good manners to be credited with finest courtesy, and for him little kindnesses and affabilities cause delighted surprise on observers who in others would only notice the lack of such amenities. Now and then, however, and oftener, perhaps, than our more fervid republicans would like to admit, there is a royal personage who earns as well as gets the favor of title-scorning folk by showing what is evidently a natural and therefore sincere inclination to be friends with all he meets, who has no illusions as to his rights or his superiorities—who is, in short, estimable in exactly the way he would have to be to win esteem if he were not royal.

The King of the Belgians was of that sort, and now another guest, the Prince of Wales, has arrived to test the welcome democratic America as distinguished from the mitigated monarchism of Canada has to give him. According to all reports and descriptions from the north, he, too, is going to make us admit that royalties can be all right—as good as anybody and better than not a few who are not of regal birth.

The Canadians, who are not servile or snobbish, liked him immensely—liked his youth, his interest in what he saw, his humanness all of the time and his princeliness when to be princely was fitting and appropriate to ceremonial occasions. In the country EDWARD ALIENS will be among people glad to be friends with him in both his personal and his representative capacities—honestly hoping that he may live long and prosper.

The Treaty in the Senate.

To the Editor of The New York Times:

Your editorial article in today's TIMES entitled "Sabotage Openly Arrived At" is fine. My only prayer is "keep it up!" Expose these Senators who today in the United States Senate are trying to pull our country down into political chaos for generations to come, possibly until another and greater war will raise up an America that will not stand for such disgraceful transactions as are now being "openly arrived at" in the Senate.

We witness today a majority of United States Senators, who represent a minority of the American people, regardless of party, branding our country as a selfish nation before the other nations of the world, who have already ratified the treaty, and are ready to shoulder a humane responsibility that America balks at.

America needs to be awakened to what is going on in the Senate at this time, that she may demand an explanation from those Senators whose intent is to make a purely political issue of the Treaty of Peace and the League of Nations.

HUGH RUSSELL FRASER, Jr.
New York, Nov. 10, 1919.

THE LAST TO FALL.

(In memory of the soldiers who died on Nov. 11, 1918.)

Guardians of our glory, Defenders of our faith,
Most hapless and most holy of our immortal host,
They felt within their weary grasp almost
The gathered palms of Peace and Victory,
Only to yield them up ungrudgingly
For other hands to hold and lift.
God grant our hands be worthy of their Gift!

Upon their burdened brows
The lengthening light of dawn,
Unhoped, was falling warm, after the endless night;
Yet—faces lifted to the Morning Star—
They closed their eyes lest their beholding bar
Their brothers from the vision white.
God grant our eyes be worthy of their Light!

They, our Last Fallen, by mire, flame, and mine
Tried utterly to the end, like gold burned fine—
Listening at last to long-hushed hopes and dreams,
Heard, but with dying ears,
The sharp-stilled thunder of the Line
And paeans of deliverance rise
Triumphal to the torn gray skies.
These by their wealth of utmost giving,
Their youth and love and beckoning years,
Have made us passing rich, the poorest living.
God pity us, soul-dead, if we forget
Their Battle Agony and Bloody Sweat!

AGNES KENDRICK GRAY.

DENIES LEAGUE WAS ISSUE.

R. W. Bingham Says Morrow Won in Kentucky on State Appeals.

Special to The New York Times.

LOUISVILLE, Ky., Nov. 11.—Robert W. Bingham, publisher of The Courier-Journal and Louisville Times, in a signed statement tonight replies to the assertion by William Randolph Hearst in an article in The New York American, that Edwin P. Morrow was elected Governor of Kentucky on the issue of opposition to the League of Nations. Mr. Bingham warmly denies that this was a fact. He says:

"The platform on which Governor Morrow was elected was silent upon the treaty and the League, and Mr. Morrow on every occasion on which he spoke specifically disclaimed the League as an issue in the Kentucky campaign. His opponent, Governor Black, indorsed the League and sought to force Governor Morrow to take a stand upon it, which he refused to do, because his chances for success lay in confining the campaign to State issues and in obtaining votes of Democrats and Independents by promising to improve conditions in the State Government.

"In a speech at Harlan he declared: 'The League of Nations is not an issue in the Kentucky campaign,' and The Courier-Journal marked this utterance by frequently quoting it editorially. Mr. Morrow stood by that statement, and two weeks before the campaign ended Governor Black forsook his vain attempt to draw out the Republican candidate.

National Committeeman A. T. Hert declared that the fight had been won exclusively on State issues and added, 'The people could not be misled by an attempt to bring the League of Nations in as an issue.'

"Mr. Hert was the absolute director of the Republican campaign policy, and his word is authentic."

SPAIN TO AID ARGENTINA.

Alfonso Initiates Large Loan from the Federal Bank.

BUENOS AIRES, Nov. 11.—Negotiations are in progress by which the Bank of Spain, with the approval of the Spanish Government, will make a large loan to the Argentine Government, according to the Madrid correspondent of La Nacion. Although the exact amount of the loan has not yet been fixed, it is said that 500,000,000 pesetas is the sum under consideration.

Domingo Salaberry, Minister of Finance, today confirmed the advices from Madrid and said the negotiations were initiated by King Alfonso, who is interested in closer financial relations between Spain and Argentina.

The Minister of Finance added that it was easy to comprehend that Argentina was similarly interested, and that the republic would give the matter all the attention required, not only because of the loan itself, but because the arrangement of it would serve to bring about a closer connection with the mother country.

HARVARD DRIVE IN FAR EAST.

Graduates in Japan Working for $15,250,000 Endowment Fund.

Harvard graduates who are citizens of Japan and other foreign countries have notified the Harvard Endowment Fund Committee that they have been soliciting subscriptions for the fund of $15,-250,000 which is to be used to increase the pay of Harvard professors. Japanese who are Harvard graduates are conducting a vigorous campaign among Harvard men in their country. Only twenty subscriptions have been received thus far from the thousands who live in foreign countries.

The total of the fund approached the $10,000,000 mark yesterday, the latest tabulated figures being $9,506,548. Boston still leads, but New York City is a close second. In giving out the figures, the committee announced that the members would have as guests at a reception at the Harvard Club next Wednesday afternoon, President Lowell of Harvard, President Hibben of Princeton, and President Schurman of Cornell.

DEFENDS MORMON CHURCH.

Smoot Protests Against "Libelous Matter" Published About It.

WASHINGTON, Nov. 11.—Praising its integrity and patriotism, Senator Smoot of Utah today in the Senate defended the Morman Church and its members.

"I protest against the libelous matter that has been published about the country," Senator Smoot declared. "The Mormon Church has nothing to conceal. I want the people of the United States to know that so far as polygamy is concerned, it is dead, and these scandal mongers in the future must find something else to write."

Senator Smoot declared he was not in the Senate as a representative of the Mormon Church but as the representative of the people of Utah, who, he said, "have been so foully misrepresented."

Senators Ashurst, Arizona; Thomas, Colorado, and Henderson, Nevada, joined with the Utah Senator in praising the integrity, thriftiness and patriotism of the Mormon people.

JEWISH FUND $6,417,570.

Nearly Half a Million Subscribed for Charity at Breakfast.

Approximately $6,417,570 has been obtained toward the $10,000,000 fund which is being sought for the United Building Campaign of the Federated Jewish Institutions, according to an announcement yesterday by Col. H. A. Guinsburg, chairman of the campaign. Additional subscriptions of $417,000, he said, were obtained at a breakfast meeting of industrial chairmen of the drive at the Hotel Biltmore yesterday.

Israel Unterberg, chairman of the shirt and blouse industry, announced that $42,500 was raised by his industry at a dinner at the Hotel Astor on Monday evening. This industry has already raised $83,000, although its original pledge was $70,000.

Morris Asnof, of the clothing manufacturers' committee, reported additional subscriptions of $21,100, and Max Cohen, of the fur trade, reported an additional $47,000.

Plans were also made for a testimonial dinner to be tendered Felix M. Warburg, president of the Federation for the Support of Philanthropic Societies, by industry chairmen and others. The dinner will be held on Sunday night at the Hotel Biltmore.

Among the individual subscriptions announced yesterday were contributions of $15,000 from Harry Liebovitz and family.

KING ALBERT AT BREST.

Belgian Royal Pair Will Motor to Ostend.

BREST, Nov. 11.—King Albert and Queen Elizabeth of Belgium arrived here today aboard the American transport George Washington from the United States. Short stops were made by the transport at Ponta Delgada, Azores, and Lisbon to permit the royal couple to make sightseeing trips.

The King and Queen will proceed by automobile to Ostend, without visiting Paris.

OFFERS TWO REMBRANDTS.

Russian Prince Smuggles Them to London and Asks $3,000,000.

Special Cable to THE NEW YORK TIMES.

LONDON, Nov. 11.—The Chronicle learns that two Rembrandts are being privately offered for sale in this country by a Russian Prince. He succeeded in smuggling them to London under the nose of the Bolshevist régime.

As the Prince has suggested a price of £600,000, the dealers are not "nibbling."

SAYS WAR CLAIMS WERE OVERPAID

House Committee Recommends Review by Baker and Action for Recovery.

THINKS FRAUD TAINTS SOME

Blame Otherwise Put Upon War Department Rules and "Laxness and Inefficiency" of Representatives.

Special to The New York Times.

WASHINGTON, Nov. 11.—The select House Committee investigating the conduct of the war presented to the House today a report on the settlement of war claims which recommends that the Secretary of War make a review of certain settlements and that if this review shows that sums are due the Government on account of fraudulent or excessive settlements, proceedings be instituted by him to recover the money illegally paid.

The report bearing upon the investigation of the committee says:

"House Resolution 331 requests the Secretary of War to make a review of certain settlements made under the act of March 2, 1910, commonly known as the Dent act, and that if on such review it be found that sums of money are due the Government on account of such settlements being fraudulent or not according to the tenor and effect of that act, proceedings be instituted by him to recover the sums of money due the Government.

"The resolution originated in Subcommittee No. 5 on Ordnance of the Select Committee on the War Department, and is the result of a very considerable investigation that sub-committee has made on certain settlements of claims made by the War Department or by the various claim boards under its jurisdiction since Nov. 11, 1918.

"This investigation, as shown by the hearing of said sub-committee, has taken a wide range. It has included investigations of the rules that have been formulated by the War Department for the settlement of such claims and the machinery that has been devised. It has gone into a few of the great mass of claims that have been adjusted, all of which is incorporated in 500 printed pages of committee hearings that is too voluminous to be even briefed in this report.

"The sub-committee, among other things, has investigated the following settlement of war claims and contracts to wit: American Can Company, contract for hard bread can; Stein-Bunn Camp and Field Equipment Company, contract for firelese cookers, cooks' chests, and bread boxes; Henry Moss & Co., contract for branding irons; Brier Hill Steel Company, contract for corrugated roofing; National Enameling and Stamping Company, contract for buckets and kettles; Standard Steel Car Company, contract for howitzer carriages; Jones & Laughlin Company, contract for by-product coke ovens; United Metals Selling Company, contract for copper.

"In all these cases, except the last two named, salvage values were fixed by Government agents and army officers on special facilities furnished by the Government, sometimes buildings, and sometimes machinery and equipment, which were, in the opinion of the committee, insufficient and unjust to the Government. In some of the cases cited they seem to have been obviously tainted with fraud. Part of the blame for this condition is due to the rules adopted for the settlement of such claims, and partly due to the laxness and inefficiency of the Government representatives.

"In the last case cited, that of the United Metals Selling Company, immense profits were made by the producers of copper, by virtue of a combination of the low price of copper producers, which combination was aided and encouraged by the Government, although in violation of the law of the land.

"In some of the cases cited, the committee is of the opinion that constructive if not actual fraud vitiated the settlement. The committee is of the opinion that millions of dollars are involved in these settlements, which the Government might have a right to recover if a proper review of such settlements were made."

ASKS PHILANTHROPY'S AID.

Needed for Housing, Says State Charities Conference President.

Special to The New York Times.

SYRACUSE, N. Y., Nov. 11.—The twentieth New York State Conference of Charities and Corrections opened this afternoon with about 350 delegates. The Rev. Dr. Augustine M. O'Neill of Rochester, State President, in his report pointed out acute conditions regarding housing accommodations in State institutions and large cities and asked the aid of philanthropists in relieving the situation.

John S. Kennedy of the State Prison Commission tonight in an address urged the delegates to indorse the movement for the erection of a State Reformatory for misdemeanants and a State Farm for vagrants; legislation for the establishment of both having been enacted by the 1912 Legislature. He advocated the elimination of the Justice of the Peace system and the fee system, as it applies to constables, and the establishment of a State commission for corrections.

GIVE UP HOSTESS HOUSES.

Y. W. C. A. Transfers All Except Seven to Government.

The Government is now making use of the hostess houses which, during the war, were operated by the affiliated welfare organizations. Fifty such houses were transferred by the Young Women's Christian Association on Nov. 1, it was announced yesterday by the War Work Council of the Y. W. C. A. The statement says there are now only seven still conducted by that organization.

The seven houses which remain under the Y. W. C. A. are those at the Marine Barracks at Quantico, Virginia, and at Paris Island, South Carolina; those at the Naval Base at Hampton Roads, Virginia; at the Naval Station at Great Lakes, Illinois; and at the Naval Training Station at Newport, R. I., and those at Camp Merritt, N. J., and in Forty-first Street, New York City. These hostess houses will be conducted by the Y. W. C. A. until the Government wishes to make other disposition of them.

$12,000 FOR TEMPLE ISRAEL.

Gifts Announced Toward $100,000 Building Fund Sought in Drive.

Announcement was made yesterday that $12,000 has already been contributed toward the $100,000 fund sought to build a synagogue and community house for Temple Israel, Washington Heights. Samuel Untermyer is honorary Chairman of the Campaign Committee, and Adolf Rosenbaum, President of Temple Israel, is directing the canvass for the funds. The drive was organized by Dr. Maxwell J. Sacks, rabbi of the temple.

The synagogue and community house is to be located at 560-566 West 160th Street. The sale of tickets has been begun for a concert to be held at the 23d Regiment Armory, Broadway and 168th Street, on Saturday evening, Dec. 6. The Cantors' Association of America, consisting of more than 100 voices, will sing at this concert.

GERMAN CARDINAL DIES IN COLOGNE

Von Hartmann Carried the Kaiser's Peace Message to the Pope.

LEADER OF PAN GERMANISTS

At His Request Allies Ceased Air Raids on Cologne for Corpus Christi Day.

COLOGNE, Nov. 11.—Cardinal Felix von Hartmann, Archbishop of Cologne, is dead at his residence here.

Cardinal von Hartmann was a prominent figure during the war. In the early days of the struggle he caused some adverse comment in Germany by issuing a pastoral letter directing that a petition for peace be included in the prayers of Catholics. In the latter part of 1915 he was sent to Rome by the then Emperor William on a mission to the Pope that was supposed to have peace for its object.

In 1916 Cardinal von Hartmann was a leader of the Pan-Germanists, and while on a visit to the Western front he assured the Emperor that all Catholic soldiers were ready for further sacrifices.

In May of 1918, in response to Cardinal Hartmann's request that the Allies refrain from air attacks on Cologne on Corpus Christi Day, the city was not molested.

Monsignor von Hartmann was born at Muenster, Westphalia, on Dec. 15, 1851. He was created a Cardinal on May 25, 1914, and in January, 1916, was appointed a member of the Prussian House of Lords.

Canadian Veteran Dies at 104.

VANCOUVER, B. C., Nov. 11.—Charles Joseph Leroy, recently credited with being the oldest man in Canada, died here today at 104. He was born in Versailles, France, the son of one of Napoleon's soldiers, and he fought for the North in the American civil war.

BELLBOYS TO GIVE BALL.

Park Avenue Hotel Guests Invited to Attend Negroes' Dance.

Notice was served last night by the employes of the Park Avenue Hotel that if the guests wanted any ice water, newspapers, magazines, stationery, stamps, mail, or anything else generally asked for the request must be got in by 7 P. M. today. No, it proved not to be a strike, but simply that there is to be a ball given by the negro bell boys and doormen of the hotel at the Manhattan Casino, 155th Street and Eighth Avenue. They have shown their good-will by inviting the guests, but they are firm about their intention to look after all the needs of the guests before 7. The following notice was issued there yesterday.

"For a long time we have watched you enjoying yourselves at banquets, dinners, balls and dances. We have tried to do our part in helping you to have a good time. Now we want to have a good time ourselves. We can do it if you will help us. Tomorrow night, Nov. 12, we expect to hold a ball of our own at Manhattan Casino, 155th Street and Eighth Avenue. All we ask of you is that if you want any ice water, newspapers, magazines, stationery, stamps, mail, or anything else we generally take to you, won't you please ask for them before 7 P. M.? After that we'd be glad to have you join us at the above address. Tickets of admission are 50 cents. Please wear evening dress."

P. H. Ashmead Dies of Pneumonia.

Percy H. Ashmead, 52 years old, a consulting engineer, who was head of the Costa Rica-Nicaragua boundary dispute arbitration commission, died of pneumonia yesterday at St. Luke's Hospital. He was born in Philadelphia and was graduated from Lehigh University. He planned a railroad for the Chinese Government many years ago and also worked on the Madeira-Mamore Railroad in Brazil. At one time Mr. Ashmead was in charge of the construction of railroads in the Philippine Islands, and for many years he was chief engineer of J. G. White & Co. of this city. He was a Major in charge of the supplies for the Engineer Corps at Washington during the war.

"Willie" Weston, Dancer.

"Willie" Weston, character comedian and dancer, died at his home, 366 Wadsworth Avenue, last night, following a nervous collapse some months ago during a performance at Philadelphia. Weston, who was born in Brooklyn thirty-five years ago, learned to dance when 15 years old, and became a leading clog dancer. He was a member of the Friars' Club, the Elks, and other societies. A Masonic funeral will be held at the Campbell Funeral Church.

David Asa Baldwin.

David Asa Baldwin, for more than fifty years active in Republican politics in the old Twenty-third Ward in Brooklyn, died of pneumonia yesterday morning at his home, 325 Monroe Street, Brooklyn, in his eighty-eighth year. Mr. Baldwin was for six years Chairman of the Kings County Republican General Committee. In early life he was a liquidator in the New York Custom House and later entered the employ of the Bowery Savings Bank, where he remained until his retirement on a pension two years ago. He was a member of the Sons of the Revolution.

Mrs. Corinne de Garmendia.

Word has been received by friends in this city of the sudden death of Mrs. Corinne de Garmendia, widow of Carlos G. de Garmendia, which occurred on Saturday at her home in Basle, Switzerland. She was born in Frederick, Md., about sixty years ago. Her husband died about twenty-five years ago, the family at that time living at 43 West Forty-eighth Street, this city, and five years later she went to Germany to be with her son, Cordova de Garmendia, who was in the American diplomatic service.

Obituary Notes.

JOHN S. MOULTON, 54 years old, of 661 West 180th Street, an attorney on the legal staff of the Interborough Rapid Transit Company, while waiting on the platform of the Eighty-sixth Avenue station in Brooklyn last night for a subway train, suddenly became ill and fell to the platform. An ambulance from the Kings County Hospital responded, and Dr. Height pronounced Mr. Moulton dead. Heart disease was given as the cause of the attorney's death.

JOHN A. FOOTE, 82 years old, one of the founders of the Methodist Episcopal Church in Catskill, N. Y., died in New York Hospital on Monday of pneumonia.

GEORGE ODELL, a retired builder and contractor of Patchogue, L. I., died of heart disease on Sunday at the age of 80 years.

CHARLES EMERY DAVENPORT, formerly in the Assessment and Arrears Department of the Controller's office, died Sunday at his home, 537 Lexington Avenue, Brooklyn.

CHARLES E. HEBBERD, an architect, died on Monday at his home, 1,040 Seventy-ninth Street, Brooklyn, in his sixty-sixth year.

ROBERT ARNOLD, office manager for the glove firm of Lewis & Locke, in Manhattan, died on Monday at his home, 135 Fourth Place, Brooklyn.

RANDALL D. WOOD of Middletown, N. Y., was found dead in his garage there yesterday, having been overcome by fumes from the engine of his car, on which he had been working.

PRINCE GREETED BY WASHINGTON

Continued from Page 1, Column 2.

possess such widespread power in the democratic English-speaking world, for offering to be my intermediaries in conveying this short message to your fellow-citizens in the United States. I assure you that I deeply appreciate the hospitality of your Government in inviting me to pay this visit and in entertaining me so well. EDWARD P."

The royal special train arrived at the Union Station about noon, where a Marine guard was in waiting. Vice President Marshall, General Pershing, Lord Grey, the British Ambassador; General March, Chief of Staff; Admiral Coontz, Chief of Naval Operations, and other notables were standing in the concourse when the train arrived. As the Prince, dressed in the uniform of an officer of the Welsh Fusiliers, stepped from the car Vice President Marshall greeted him, and the two exchanged a few words.

Over the shoulder of the Vice President the Prince caught sight of General Pershing's soldierly figure. He stepped forward with a broad smile and grasped the General's hand impetuously. At once the Prince was introduced to General March, Secretary Daniels, and others, and then the party proceeded up the platform to a point where Lord Grey and members of his embassy staff stood. There were more warm greetings here.

All these meetings had been so entirely informal and so devoid of pomp and ceremony that the crowd gathered outside the station concourse grill had warmed to the Prince. So the vocal reception was very loud and hearty. The Prince appeared to realize this sincerity and bowed right and left. Red Cross girls waiting to swell subscriptions to their organization did not escape his smiling eye.

As he entered the President's reception room the band burst into "God Save the King!" The royal visitor and the officers who accompanied him stood rigidly at salute. Cavalry troopers from Fort Myer, the rain streaming down their brown rubber slickers, stiffened in the saddle and whipped their sabres to salute.

The Prince and his escort, which included his own personal staff, the American army and navy officers who accompanied him from the Canadian border, scores of Secret Service men, and, since his arrival at the Union Station, Cabinet officers and other officials, proceeded swiftly up Pennsylvania Avenue and through Sixteenth Street to the residence of Perry Belmont, where the royal party is quartered for the Washington visit.

After Vice President Marshall, Secretary Lansing, General Pershing, Rear Admiral Grayson, and the other officials who accompanied the Prince from the Union Station had left the Belmont residence the Prince received a delegation of Washington correspondents and representatives of the press associations and local newspapers. They were presented to him by James D. Preston, the veteran superintendent of the Senate Press Gallery. The Prince had doffed his overcoat—a garment of light blue, new to the British Army—and appeared in the khaki uniform of a Colonel of the Welsh Guards. The conversation was entirely informal.

Only once did the Prince consent to be quoted. That was when he was asked about a report printed in a Toronto newspaper that he might be appointed Governor General of the Dominion of Canada. "The newspapers know more about it than I do," he answered with a smile.

He commented on the long distance between the Union Station and the Belmont residence and indicated surprise over the size of Washington. In shaking hands with the newspaper men he used his left hand, and it was explained afterward by one of his suite that his right hand was crippled from too much handshaking in Canada.

In answer to a question he said that he had met President Wilson in Paris and expressed gratification that the President's condition was improving.

When he had completed his conference with the Washington correspondents the Prince lunched informally with the members of his suite and the American officers attached to his party. As soon as luncheon was over, he visited the White House, where, on entering, he faced with evident good humor one of the inevitable batteries of moving-picture cameras.

Vice President Marshall's Dinner.

Calls were paid upon the Prince in the course of the afternoon by various diplomats and Cabinet members, and later he spent some time resting. This evening he attended a dinner given by Vice President Marshall at the Belmont house. Among the guests, besides the Prince's party, were the members of the Cabinet, representatives of the British Embassy, and the French, Belgian, and Japanese Ambassadors.

In proposing the health of the Prince at the dinner tonight, Vice President Marshall expressed regret that the President could not be present. After alluding to the fact that one year had elapsed since the armistice was signed, Mr. Marshall remarked that he wished to express gratitude that the Allies had stood together in the great war.

"The old order ceased one year ago today," said the Vice President. "The new order then began. The conflict which started at Runnymede was ended by Haig and Foch and Pershing on the fields of France. The right of men to have a Government controlled by themselves, law-encrowned, is never more to be disputed in this world of ours if those who made the fight to put down military autocracy will make the fight to put down prejudice, suspicion and doubt among the Allies.

"I cannot forget that, while we hesitated, while we doubted, while we wondered whether it was any of the part of our national mission to come to the defense of stricken Belgium and devastated France, England put her back to the wall, and stood upon the far-flung battle-line of Europe, making freedom and Christian civilization possible even for the American Republic.

"I shall not say that it was altogether altruistic. There may have been some element of self-defense in it. But may God give us all, when the time of self-defense comes, the same high altruistic ideals of the British Empire. More and more it seems to me that the fate of the future rests on the faith and confidence of the allied nations for each other."

Proposing a toast to the Prince the Vice President said:

"So, ladies and gentlemen, to the hope that the tie that binds may never be broken by doubt, suspicion or treachery, that it may bind all of the allied peoples for all of the years to come, I propose, as the faith of the American people, long life, health and prosperity to His Royal Highness, the Prince of Wales."

In his response to the toast proposed by Vice President Marshall, the Prince said:

"I regard it as a great honor, and I am finding it also a great pleasure, to have been invited to pay this first visit to the United States. I wish, indeed, that the President, whose visit to England last year I am so happy to be able to return on behalf of my father, the King, had been with us here tonight. I have followed his illness with the deepest concern, and I associate myself most earnestly with the hope of his fellow-countrymen that he may soon be restored to health.

"The United States has recently lost one of its noblest citizens in Theodore Roosevelt—a man, a sportsman, and a force. All who knew him feel the poorer for his loss.

"Your President is revered far beyond this country's shores, and the great world is as deeply affected as his own people by his absence from active political life. I was happy to hear a better report of President Wilson at the White House this afternoon, and hope to see him before I leave Washington.

Pays Tribute to Jusserand.

"This is Armistice Day, and it is indeed a happy coincidence to have been invited tonight to meet the representatives of so many countries which were gallantly allied in the great struggle and gloriously associated in victory. I am particularly glad to be able to greet his Excellency the French Ambassador, M. Jusserand, pre-eminent amongst the diplomatic representatives accredited to this great capital, just as his country—la France immortelle—was pre-eminent amongst the Allies.

"As you know, I have recently been traveling in Canada, and I am the richer since that three months' journey by a wonderful experience. I come here, therefore, not only as an Englishman and as a representative of the British Empire, but also as a Canadian, who is as intimately and personally concerned as you yourselves in the life of this North American continent. The British Empire is held together by the common aims and the united sentiment of five sister nations, all of which are devoted to the same cause of democratic self-government. But Canada shares with the United States the splendid territories of this rich continent.

"She is divided from you by no physical barrier, no military line, no frontier other than a boundary guaranteed by international law and good-will. North of that frontier we cherish our British institutions, our British form of freedom, our British allegiance to the King. South of it you cherish equally the institutions into which the American citizen is born. The forms are different, but the human aim of both systems of government is the same.

"It seems to me that this example of nations living side by side in a spirit of political tolerance and human liberty is entirely incompatible with the militarism which threatened Europe in the great war, and is thus a living example of the great principles for which we gave our best in that terrible ordeal. * * * As the representative here of the British Empire, and also—I hope I may say—as a friend and great admirer of the American people, I reflect with pride that our common victory was a victory for the ideal to which we, with our institutions and you with yours have given practical shape upon this continent for a hundred years."

Later in the evening the Prince visited the National Press Club, in the Riggs Building, opposite the Treasury Department, where he delivered a short address.

The dinner at the Belmont home was served in the frescoed dining room, with the table set in the form of a horseshoe. A section of the Marine Band played throughout the evening. Owing to a sudden indisposition of Mrs. Marshall, Mrs. Lansing assisted in receiving the company, which, in addition to the Prince and Vice President Marshall, included Miss Wilson, Rear Admiral Sir Lionel Halsey, K. C. B., K. C. M. G., Chief of Staff; Major Gen. Sir Henry Burstall, K. C. B., K. C. M. G.; Lieut. Col. F. W. M. Grigg, C. M. C., D. S. O., M. C., Military Secretary; Sir Godfrey Thomas, Private Secretary; Commander Dudley North, C. M. G., R. N.; Captain Lord Claud Hamilton, D. S. O.; Captain the Honorable Piers Legh; His Excellency the Ambassador of the French Republic and Mme. Jusserand; His Excellency the Belgian Ambassador and Baroness de Cattier de Marchienne; His Excellency the Ambassador of Great Britain on Special Mission, the Right Honorable the Viscount Grey of Fallodon; His Excellency the Japanese Ambassador, Mr. Kijuro Shidehara; Sir William Tyrrell; the Honorable Ronald C. Lindsay; the Secretary of State and Mrs. Lansing, the Chief Justice and Mrs. White, the Speaker and Mrs. Gillett; the President pro tempore of the Senate, Senator Albert B. Cummins.

Secretary and Mrs. Glass, Secretary and Mrs. Baker, Attorney General Palmer and Mrs. Palmer, Postmaster General Burleson and Mrs. Burleson, Secretary and Mrs. Daniels, Secretary and Mrs. Lane, Secretary and Mrs. Houston, Secretary and Mrs. Wilson, the Acting Secretary of Commerce and Mrs. Sweet, Senator Lodge, Senator and Mrs. Hitchcock, Representative and Mrs. Henry D. Flood, Representative Stephen D. Porter, General John J. Pershing, Mr. and Mrs. Joseph P. Tumulty, the Chief of Staff, General Peyton C. March; the Chief of Naval Operations and Mrs. Coontz, Major Gen. George Barnett, Commandant of the United States Marine Corps, and Mrs. Barnett; Major Gen. John Biddle, Rear Admiral Albert P. Niblack, Rear Admiral Cary T. Grayson and Mrs. Grayson, Colonel Clarence S. Ridley, Aide to the President, and Mrs. Ridley; Mark Thistlethwaite, Secretary to the Vice President, and Mrs. Thistlethwaite; Mrs. Francis B. Sayre, Captain Perry Belmont and Mrs. Belmont.

The Prince found time in the afternoon to play a game of squash on the squash court of the Belmont home.

DINNER FOR BRITISH OFFICERS

Those of Renown and Constance to be Entertained by City Tomorrow.

Arrangements have been made in New York for a dinner to be given to the officers of the British warships Renown and Constance in the Ritz-Carlton ballroom tomorrow night, with Rodman Wanamaker as Chairman. The petty officers and seamen of the ships are to be entertained by the New York War Camp Community Service on the same night with a dance at the Community House at Ninety-seventh Street and Riverside Drive, and plans have been made for sightseeing tours during their stay.

The Renown and Constance will be anchored off the foot of West Eighty-seventh Street.

The Renown was scheduled to arrive today from Rio de Janeiro, but the United States naval radio officials said late last night that they had been calling the warship for two days and so far had not received any reply.

Another function which the Prince of Wales will attend on his arrival next Tuesday for a five-day visit to New York was announced last night. One of the largest dinners the Pilgrims have ever held will be given in honor of the Prince on Friday night, Nov. 21, at the Plaza Hotel. The Prince, if the program of the Mayor's Committee on Distinguished Guests is followed, will attend a performance at the Hippodrome after the dinner.

GUARD OF HONOR FOR PRINCE.

British, Canadian, and Australian Great War Veterans to Compose It.

A Guard of Honor composed of British, Canadian and Australian war veterans will greet the Prince of Wales, on his arrival in New York next week. The Prince will land from the Renown at the dock of the Columbia Yacht Club at 10:15 A. M. and will inspect the guard of honor, which will be drawn up there.

A meeting and preparatory drill of veterans of the British, Canadian, and Anzac forces will be held in the 71st Regiment Armory at Thirty-fourth Street and Park Avenue, at 6 o'clock Saturday evening, when those to compose the guard will be selected. Veterans are requested to wear uniforms.

Preparations are in charge of the British Great War Veterans of America, whose headquarters are at Room 813, 1,463 Broadway. Further details may be obtained from them.

DREICER & Co

Pearl Necklaces

FIFTH AVENUE at FORTY-SIXTH

LEFT HARVARD $186,554.

Appraisal Shows Arthur F. Luke's Estate Worth $782,740.

The appraisal of the estate of Arthur F. Luke, member of the Stock Exchange firm of Luke, Banks & Weeks, who died Sept. 29, 1917, was filed yesterday, and shows that Harvard University receives $186,554.

The estate was valued at $782,740, of which $555,623 was in stocks and bonds and $143,281 was his interest in his firm. He gave $56,745 each to his partners, John L. Weeks and Henry W. Banks, and $15,000 outright and life interest in $208,805 to his sister, Lorinda F. Bliss of Hartford, Conn., and $25,000 and $208,805 in trust to his wife, Anna F. Luke of 626 West 147th Street.

Born.

CRITCHLEY.—To Mr. and Mrs. George Critchley, (nee Alice Shaw,) at the New Rochelle Hospital, Nov. 10, 1919, a son.

TAYLOR.—Mr. and Mrs. Edmund Wiley Taylor of 976 Anderson Av., Bronx, announce the birth of a son, Edmund Wiley Taylor, Jr., on Monday, Nov. 10.

Confirmations.

CHOROSH.—Mr. and Mrs. William H., of 1,851 7th Av., announce the bar mitzvah of their son, Benjamin, at Temple Ausche Chesed, 7th Av. and 114th St., Saturday morning, Nov. 15. No cards.

Engaged.

DE CASTRO—TOLEDANO.—Mr. and Mrs. I. L. Toledano of Far Rockaway announce the engagement of their daughter, Vera Celina, to Dr. Abraham de Castro of Panama.

FRAAD—ROTHMAN.—Mr. and Mrs. I. Rothman of 193 East 8th St., Brooklyn, announce the engagement of their daughter, Maude, to Mr. William R. Fraad, son of Mr. and Mrs. D. Fraad of Brooklyn. At home Sunday, Nov. 16, after 7 P. M. No cards.

HOWE—WARREN.—Mr. and Mrs. Frank E. Warren of Clifton, N. J., formerly of East Orange, announce the engagement of their daughter, Miss Marion Hawthorne Warren, to Robert E. L. Howe, Jr., son of Mr. and Mrs. R. E. L. Howe of White Plains, N. Y. Mr. Howe served in France with the Intelligence Section of the 27th Division Headquarters.

Married.

BAILEY—McELROY.—On Nov. 11, at Yonkers, Mary Adelaide, daughter of the late Daniel S. McElroy, to William Bailey of Somers, N. Y.

DORRIS—LIEBENAU.—At Jersey City, N. J., on Tuesday, Nov. 11, 1919, by the Rev. John E. Heindel, D. D., Natalie, daughter of Harry H. Liebenau, to Charles Lester Dorris.

HORN—ROSENTHAL.—Mrs. Hannah Rosenthal announces the marriage of her daughter, Sue, to Dr. Benjamin Horn, Tuesday, Nov. 11, at the Hotel Belmont. Baltimore papers please copy.

KAUFMANN—MILIUS.—On Monday, Nov. 10th, at St. Louis, Mo., Dorothy Stix Milius to S. Walter Kaufmann.

ROTHENBERG—SPELLMAN.—Mr. and Mrs. Louis E. Spellman announce the marriage of their daughter, Marjorie Spellman Sperling, to Mr. Charles S. Rothenberg, on Tuesday, Nov. 11, by the Rev. Dr. Nathan Stern.

Died.

ARCHER.—Serdenia Elizabeth, entered into rest Nov. 10, 1919. Funeral from the residence of her parents, Corcoran Manor, Mount Vernon, N. Y., Wednesday, Nov. 12, at 2 P. M. New Haven train leaves Grand Central Station at 1:06 P. M. Interment private.

ASHMEAD.—On Nov. 11, 1919, Percy H., aged 52 years, at St. Luke's Hospital, New York City, of pneumonia. Philadelphia papers please copy.

BALDWIN.—On Nov. 11, 1919, suddenly of pneumonia, at his home, 325 Monroe St., Brooklyn, N. Y., David A. Baldwin, in his 88th year. Funeral services Thursday, Nov. 13, at 8 o'clock P. M.

BALDWIN.—SONS OF THE REVOLUTION in the State of New York: The members of this society are requested to attend the funeral services of their late associate, David A. Baldwin, at 325 Monroe St., Brooklyn, N. Y., on Thursday evening, Nov. 13, at 8 o'clock.
ROBERT OLYPHANT, President.

BARROW.—At Skaneateles, N. Y., on Nov. 9, 1919, George Barrow, in the 81st year of his age.

BROWN.—On Nov. 10, 1919, William Allen, husband of Gertrude A. Brown. Funeral services at his late home, 63 Seeley Av., Arlington, N. J., on Wednesday, Nov. 12, at 2:30 P. M. Interment at Arlington Cemetery.

BURKE.—Alfred M., 181A Hull St., Brooklyn. Masonic funeral Thursday at 2 P. M., Brother Mathew's parlors, 121st St. and Lenox Av., N. Y.

CAHN.—On Nov. 11, 1919, Pauline Cahn, (nee Weinstein,) aged 78, at the home of her daughter, Mrs. Felix D. Unger, 1,580 Amsterdam Av., New York City. Funeral services at the above address on Thursday, Nov. 13, 1919, at 2 P. M.

CHADWICK.—At her residence, 23 Cottage Av., Mount Vernon, N. Y., on Nov. 10, 1919, Helen, widow of Cyrus W. Chadwick, aged 78 years. Services and interment at Cushing, Me.

CHAPIN.—On Sunday, Nov. 9, at Seneca Falls, N. Y., James Otis Chapin, son of the late Sheldon and Marcy Chapin. Funeral private. Springfield papers please copy.

CHURCHMAN.—Entered into rest, Nov. 8, 1919, Horace, husband of Charlotte W. Churchman. Relatives and friends are invited to the service on Thursday morning, Nov. 13, at 10:30 o'clock, at his late residence, 186 Delaware St., Woodbury, N. J. Service at the Presbyterian Church, Burlington, N. J., at 3 o'clock. Interment private. Kindly omit flowers.

CLARK.—Margaret, Nov. 11, 1919, at her residence, 334 East 20th St. For forty-five years in the faithful service of the family of Henry Sidenberg.

CLEARY.—On Nov. 10, Anne, widow of William and beloved mother of Mary E. and Anna J. Cleary. Funeral from her late residence, 175 West 12th St., to Church of St. Francis Xavier, Friday, Nov. 14, at 9:30 A. M. Interment Calvary.

CRAWFORD.—On Tuesday, Nov. 11, George W., husband of Henrietta Denniston Crawford. Funeral services at his late residence, 101 Newkirk St., Jersey City, Thursday, Nov. 13, 8:45 P. M. Relatives and friends invited.

CRUGER.—Amy N., wife of James P. Cruger, at Brussels, Belgium, Nov. 8, 1919.

DAVENPORT.—On Sunday, Nov. 9, at his residence, 537 Lexington Av., Brooklyn, Charles Emery, beloved husband of Leah Wright Davenport, in his 70th year. Funeral private. Please omit flowers.

DE GARMENDIA.—Suddenly, at Basle, Switzerland, on Saturday, Nov. 8, Corinne Baughman de Garmendia, widow of Carlos G. de Garmendia of New York City.

DEUTSCH.—Morris, on Nov. 11, brother of Isaac, Albert, Jacob, Samuel, and David Deutsch and Mrs. Hannah Friedman, Mrs. Bertha Cline, and Mrs. Clara Blumenthal. Funeral at Millheuser's Chapel, 1,460 Lexington Av., Thursday, 10 A. M.

EPPLER.—Samuel A., son of Bertha and the late Alexander Eppler, and brother of Amelia and the late Henrietta Horkheimer. Funeral services 11 A. M., Thursday, Nov. 13, at Salem Field Cemetery.

FAIRCHILD.—Robert H., beloved husband of Johanna Webber Fairchild, at his residence, 195 Webster Av., Brooklyn, N. Y., Nov. 10, 1919. Funeral services Wednesday evening, Nov. 12, at 8 o'clock. Funeral Thursday at convenience of family.

FLIESS.—On Nov. 11, Siegfried Fliess. Funeral from the Saul A. Rothschild Funeral Home, 159 West 120th St., on Thursday, Nov. 13, at 2 P. M.

FOOTE.—At the New York Hospital on Monday, Nov. 10, John A. Foote, father of Mrs. Robert Harding, Florence S. Foote and Alfred G. Foote. Funeral services at the residence of his daughter, 239 St. James Pl., Brooklyn, on Wednesday evening, Nov. 12, at 8 o'clock. Interment at Catskill, New York, Thursday.

GLUCK.—Helen, beloved wife of Marcus and dear mother of Morton, Adele, Walter, and Mildred. Funeral Thursday, Nov. 13, 10 A. M., from her late residence, 152 East 22d.

HALLIGAN.—At her residence, 85 West 87th, Sunday, Nov. 9, 1919, Elizabeth A., widow of James Halligan. Funeral services St. Agnes Chapel, 92d St., near Columbus Av., Wednesday, Nov. 12, at 1 o'clock. Interment Cypress Hills.

JACOB HERRLICH'S SONS
Funeral Directors—Chapel.
332 East 86 St. Lenox 6652
1963 Concourse, nr. 179th. Tel. 2626 Tremont.

John W. Lyon Oldest Established. Economical. 69 E. 125th St. Phone 1232 Harlem.

THE WOODLAWN CEMETERY
233d St. By Harlem Train and by Trolley. Office, 20 East 23d St., New York. Lots of small size for sale.

BLOOMINGDALES CUT FLOWER SHOP,
59th St. and Lex. Ave. Open every evening and all day Sunday. Phone Plaza 5904.
Artistic floral designs, $1 up.

Died.

HEBBERD.—On Nov. 10, 1919, Charles E., beloved husband of Hattie M., formerly of 1,040 79th St., Brooklyn, in his 66th year. Funeral services Wednesday evening, 8 o'clock, at 235 Clinton St., Brooklyn. Interment Thursday morning, Evergreen Cemetery.

HODGSON.—On Sunday, Nov. 9, at 379 Washington Av., Brooklyn, Barletta C., wife of the late John H. Hodgson. Services at the Emanuel Baptist Church, Lafayette Av. and St. James Place, Brooklyn, on Wednesday, Nov. 12, at 2:30 P. M. Interment at Greenwood Cemetery.

HOLMES.—At New York City, Nov. 11, Mary E., wife of William J. Holmes, aged 77 years. Funeral strictly private.

HOOVEN.—At his home, Englewood, N. J., Tuesday, Nov. 11, 1919, George W. Hooven. Funeral services private at his late home, Thursday afternoon, Nov. 13.

HUSER.—On Monday, Nov. 10, John C. Huser, in his 85th year. Funeral services will be held at Masonic Temple, 24th St., near 6th Av., on Thursday, at 1:30.

KANZER.—Harris, beloved husband of Pauline and dear father of Charles, Kate, Edward, Ida, Barnett, Willis, Rose, Beatrice, Reba and Herman. Funeral from 95 Taylor St. at 12 o'clock noon Wednesday.

KIRKPATRICK.—Suddenly, on Monday afternoon, Nov. 10, 1919, Marie Swift Torbert, dearly beloved wife of George Underwood Kirkpatrick. Funeral service in the Chantry of St. Thomas's Church, 5th Av. and 53d St., on Thursday, Nov. 13, at 10 A. M. Interment private.

LANE.—On Nov. 11, 1919, at his residence, 247 West 103d St., Frederick H. Lane. Notice of funeral later.

LUTHER.—Monday, Nov. 10, Walter Rome Luther. Services to be held at 14A East 39th St., on Thursday morning, Nov. 13, 10 o'clock. Interment Greenwood.

McAULIFFE.—The CHILDREN OF MARY OF MAPLEHURST are requested to attend the funeral of their fellow member, Miss Grace McAuliffe, at St. Francis Xavier's Church, West 16th St., on Wednesday at 10 A. M.
MISS GEORGINE ISELIN, Pres.
MRS. EMILE VATELE, Sec.

McGUIRE.—On Nov. 11, at his residence, 335 West 14th St., Michael, beloved husband of Hannah McGuire, (nee O'Brien.) Solemn requiem mass at St. Bernard's Church, Thursday, Nov. 13, at 10 A. M. Interment Calvary. Please omit flowers.

NIEMANN.—Grace, beloved wife of James P. Niemann, at her residence, 251 West 92d St., Tuesday afternoon. Solemn requiem mass at 11 o'clock Friday morning at Church of the Holy Name, 96th St. and Amsterdam Av.

MOORE.—Ella Bartlett, beloved wife of Benjamin Moore, mother of Philip, Benjamin, Margaret, Alexander, and Nellie M. Northacker, passed away Nov. 11. Notice of funeral later.

NIXON.—At East Orange, N. J., Tuesday, Nov. 11, 1919, Elizabeth Nixon. Private funeral services will be held at her late home, Thursday, Nov. 13. Interment Bay View Cemetery.

OSTBERG.—Caroline, of 2,108 Albemarle Terrace, Brooklyn, beloved wife of Gustav Ostberg and mother of Harold C. Hansen, in her 80th year. Funeral service 8 o'clock Wednesday afternoon at above address.

PEYSER.—At the Lenox Hill Hospital, after a brief illness, Fanny C., beloved daughter of the late Frederick M. and Molly Peyser. Funeral private, from her late residence, 337 West 71st St.

POWELL.—In New York, Nov. 10, in his 63d year, John G., beloved husband of Laura Belle Powell of Peoria, Ill., father of Mrs. Robert H. Mainzer of New York City. Interment at Peoria, Ill. Peoria papers please copy.

ROGERS.—Annie, aged 82, widow of late Heyman Rogers, beloved mother of Robert, Flora and Bertha Schoenholz. Services at her late residence, 511 West 177th St., Wednesday, 10:30 A. M.

SAMUELSOHN.—Nov. 11, Abr. J., beloved husband of Anna and father of David. Funeral services at his late residence, 670 Beck St., Bronx, Nov. 12, at 10:30 A. M. Interment Mt. Zion Cemetery. Kindly omit flowers.

SAUM.—On Nov. 9, 1919, Leopold Saum, age 62 years. Funeral services will be held at his late residence, 1,144 Hancock St., Brooklyn, on Wednesday afternoon, Nov. 12, at 2 o'clock. Interment Linden Hill Cemetery.

SCHWARTZ.—Grace, aged 6, beloved daughter of Ettie and George, on Monday, Nov. 10, at Attleboro, Mass. Funeral Wednesday at 1 P. M. from home of grandparents, 581 East 170th St.

SHAND.—Anne Grace Gordon, at midnight, Nov. 10, at Martha Washington Hotel. Services at the Church of the Transfiguration Thursday, Nov. 13, at 4 o'clock P. M. Interment at New Brunswick, N. J.

STEINHAUS.—Nov. 11, Henry, husband of Bessie Steinhaus and father of Isaac and Jacob. Funeral private, 2,076 Mohegan Av., New York.

SULLIVAN.—Suddenly at Port Chester, N. Y., Nov. 11, 1919, Jeremiah C. Sullivan, in his 79th year. Funeral services at the residence of his daughter, Mrs. George P. P. Bonnell, 15 Marathon Place, Thursday, Nov. 13, at 8 P. M.

SUSSWEIN.—Cecelia, in her 70th year, beloved mother of Henry, Sigmund, and Clara Hahn. Interment private.

TWADDELL.—At Whitestone, N. Y., on Nov. 11, 1919, Samuel, beloved husband of Emma C. Twaddell and father of Samuel R. and John S. Twaddell. Funeral services at his late home, 23 Boulevard, near 8th Av., Whitestone, on Thursday afternoon at 2:15 o'clock. Members of Mizpath Lodge, F. & A. M., No. 738, respectfully invited to attend. Train leaves Pennsylvania Station at 1:27 P. M.

VAN GIESON.—At Montclair, N. J., Monday, Nov. 10, 1919, Abby J., wife of J. W. Van Gieson. Funeral services at her late home, 94 Park St., Thursday, Nov. 13, at 2:30 o'clock.

WELLS.—At St. Luke's Hospital, on Tuesday, Nov. 11, 1919, Henry C. Wells. Notice of funeral hereafter.

In Memoriam.

CRONIN.—In sad and loving memory of our beloved son and brother, J. Barth Cronin, who departed this life Nov. 13, 1918. A solemn anniversary mass of requiem will be offered at St. Mary's Star of the Sea Church, Court and Luquer Sts., Brooklyn, on Thursday, Nov. 13, at 9 A. M.
Darling Jack, how we miss you
Only God alone can tell.
FATHER, MOTHER AND SISTERS.

DANNEMANN.—Ernst Fred'k Dannemann. In loving memory of our dear father, who entered into eternal rest one year ago today.
He little thought when leaving home
That he would ne'er return;
He bade no one a last farewell,
He said good-bye to none.
His loving heart has ceased to beat,
And before we knew it he was gone,
He is gone, but not forgotten, his
Memory shall never fade.
Loving hearts shall always linger
Around his grave where he is laid.
LOVING WIFE, DAUGHTER and SONS.

In Memoriam

HALLIGAN.—In memory of Bridget Hughes Halligan, died Nov. 12, 1918. Anniversary mass at Church of the Holy Rosary, Brooklyn. SONS and DAUGHTERS.

MISERICORDIA HOSPITAL.—Annual requiem mass for deceased friends and benefactors. The annual solemn requiem mass for the deceased friends and benefactors of Misericordia Hospital will be celebrated Thursday, Nov. 20, 1919, at 10 A. M., in the chapel of the institution, 531 East 86th St. You are cordially invited to attend.

MULLER.—In loving memory of my beloved wife, Jennie, who entered into eternal rest Nov. 12, 1916.
GEORGE MULLER.

SILBERSTEIN.—In memory of our darling brother, Irving Arnold, taken from us so suddenly, Nov. 12, 1918.
"Now with them who loved him most."
SISTER AND BROTHERS.

1737

Is a white two piece garment which for thirty years has been worn by a larger number of men who appreciate the importance of suitable body clothing for winter health and comfort.

It is of medium weight and made of Peruvian cotton and Australian lamb's wool. This mixture makes the garment both soft and warm without being heavyweight. Heavier or lighter weights in white or grey in two piece garments or union suits of

AMHO Body Clothing

AMERICAN HOSIERY CO.
Established 1868
New Britain, Conn.
Makers of knit underwear for men, women and children.

DUTTON'S PERSONAL GREETING CARDS
of individual artistic merit.
Designs for Christmas and New Year should be ordered now
681 Fifth Avenue
opp. St. Thomas Church

Flowers FOR EVERY OCCASION
In New York within the hour
In other cities our bonded representatives await wired instructions to fill your order.
PHONE PLAZA 7241
Max Schling 785 FIFTH AVE. at 60th St.

Look Around
in subway or street car and note the kind of people you find reading
The Sun.
New York's Great Morning Newspaper

Rare Books
STANDARD SETS
in fine old contemporary bindings. Just received from Europe
DUTTON'S
681 5th Ave. Opp St. Thomas

ADVERTISEMENT.

Just Two Letters

By DR. BERTHOLD A. BAER

With permission of the writers, I publish the following two letters:

Mr. Frank E. Campbell,
The Funeral Church,
Broadway at 66th St., N. Y. City.

Dear Sir:—

I want to express as far as words will enable me to do my sincere appreciation of your great generosity and the splendid manner in which you conducted all of the funeral arrangements of William Madden. You are truly a public benefactor, and I don't believe you can appreciate yourself how much good you are doing in helping these poor people. They are caught unaware and without warning. There is no emergency in their lives in which they are so helpless; and your magnificent institution, so thoroughly equipped in every way, comes to their rescue; it supplies that something that was badly needed in a great city.

I also wish to thank you and those employed about your establishment for their courtesy to myself.

Very respectfully,
WM. MULDOON.
White Plains, N. Y.

My Dear Sir:

The purpose of this letter is to try and thank you for the unusual services which your organization recently placed at the disposal of the family in our hour of trouble.

I think that you have an unusual personnel of employees; I cannot praise enough their courtesy, their never ending efforts to please and their willingness to try at all times to be of assistance to those in sorrow.

The arrangement of your building, with its beautiful chapel, is such that, taken with the sympathetic assistance of the various employees, Death seems to lose much of its terror.

Thanking you for your most efficient services, I beg to remain,

Very truly yours,
J. F. BACK.
Onteora Club, Catskill Mountains.

Jump into the open drawer of a Shaw-Walker "Built-Like-a-Skyscraper" Steel File! Jump hard! You can't harm it. The drawer will still "coast" in or out at a touch, afterwards.

SHAW-WALKER LETTER FILES

YOU want a word in the dictionary or a name in the phone book—you find it quickly—naturally. No delay, no excuses.

You want a letter in a file equipped with a Shaw-Walker Index—you find it almost instantly. No waiting—no mental calculations.

We *guarantee* Shaw-Walker Indexing to give you the letter you want, *when you want it.*

Costs you nothing to inquire—doesn't obligate you at all. Why not phone or write us?

SHAW-WALKER
60 Franklin St., New York
Telephone Franklin 2261
Uptown Showroom, 125 West 42nd St.
At Times Square

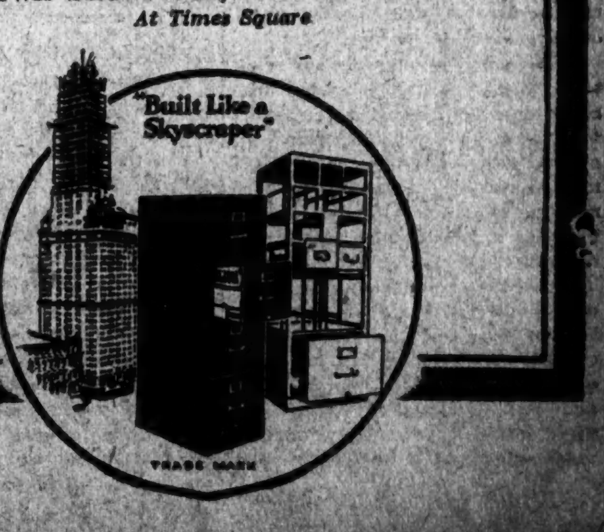

SIR BARTON HAS MERELY A PRACTICE GALLOP TO WIN THE THIRD PIMLICO SERIAL

SIR BARTON WINS HOLLOW VICTORY

Captures Pimlico Serial No. 3 with Ease from Stablemate and Lucullite.

GRIMALKIN TAKES SPRINT

Defeats Pastoral Swain at Six Furlongs in Driving Finish—Lunetta Leads Two-Year-Olds.

Special to The New York Times.

BALTIMORE, Nov. 11.—The Pimlico Serial No. 3, at a mile and an eighth, the last of this series of races for horses of all ages, was run here today over a sloppy track and proved to be almost a fiasco. There were only three starters and the race was practically a walkover for the entry of Commander J. K. L. Ross. Sir Barton won with the greatest of ease, and his stablemate, Billy Kelly, was second, with Sam C. Hildreth's overworked Lucullite third. Commander Ross received $1,000 extra because his Sir Barton won two of the three races.

The attendance was one of the largest of the meeting. Though rain fell all day, the enclosure was packed and the overflow from the stands filled the open space to the rail. The holiday provided the last opportunity for many to attend the meeting which closes Thursday.

Though the Serial was the feature on the card, it was regarded as a joke race, and there was not much support for the entries, except by those who were willing to take a very short price. Sam C. Hildreth permitted Lucullite to run to prevent the race from being a complete walkover, though he had realized after the last race of the son of Trap Rock that his horse was stale and could no longer perform as he had in New York. It was the last race for Lucullite for this year and he will be turned out for a long rest.

In Front All the Way.

The conditions were against the Hildreth horse, but despite this there was enough support for him by those who figured he might show a flash of his best form to make his quotation less than 3 to 1. The Ross entry was played down to 3 to 10.

Sir Barton had the race in hand all the way. He passed the stands the first time leading, gained the rail, and remained in front all the way. Lucullite ran a better race than on his last appearance. He went to the outside on the first turn, and then began to move up and seemed to be full of running. He made a dash at the leader half way though the back stretch and came up to within half a length of him. Kummer saw Lucullite approaching and gave Sir Barton one nudge. The star Ross colt sprang forward into a lead of nearly two lengths.

That was the last effort for Lucullite. He continued to run, but was dropping back slightly all the time. Sir Barton turned into the stretch and came home in a canter. Billy Kelly, which likes a shorter distance, had no trouble in landing second place.

The rest of the card provided some good contests, one of the best being the fifth, a six-furlong dash for three-year-olds, which brought out some good sprinters. This went to R. F. Carman's Grimalkin, which defeated Pastoral Swain in a driving finish. Pride of India, one of the most disappointing horses of the year, was third. Toto, which raced today under the colors of H. W. Fry and which was made the public choice, finished last.

Kummer Rides Good Race.

Grimalkin led all the way from the barrier and was skilfully handled by Kummer. The jockey got the best of the break and then remained close to the rail and forced Pastoral Swain to go to the outside at the last turn when the latter attempted to come up. Pastoral Swain made a strong bid in the stretch, but Kummer gave his mount his head and won by nearly a length. Pride of Indian, which has a habit of pulling up, finished with good speed, while Toto did not seem to like the going.

J. J. Hallenback's Lunetta scored an easy victory in the Country Club Purse, a six-furlong sprint for two-year-old fillies. Lunetta made a show of her field, winning by five lengths from Siren Maid, while the latter took the place from W. R. Coe's Sweet Music at a long price. The third horse paid $18 to show and had been 59 to 1 to win.

Lunetta raced away from the barrier in front and crept away from her field with every stride. Lucie May ran close to her for a quarter of a mile, but then gave it up and Lunetta went on to win as she pleased. Siren Maid, which had been winning in Kentucky, was much the best of the others and was five lengths in front of Sweet Music at the finish.

E. Sweeney's Bob Redfield captured the Patapsco Steeplechase at two miles and a half, with Quel Bonheur second and Cresthill third. Bob Redfield was always in front, but did not begin to draw away until the last turn of the field, when he took the race in hand and was never seriously threatened. Quel Bonheur made a rush at the finish, but was beaten two lengths. Jockey Williams threw his cap in the air as he crossed the finish line and looked back at his nearest rival.

Mudders in Their Glory.

Mud runners were in their glory, and A. L. Austin's Belario proved to be one of the best of these in the second race. He defeated Asterisk and Indian Chant, among others, and was in front all the way over the mile and a sixteenth test.

The day opened with a long shot, when H. W. Fry's Who Cares, which had been knocking at the door for some time, romped down in front in a six-furlong dash for two-year-olds, defeating the favorite, Jean Bullant. The winner paid $20.60 to holders of a two-dollar ticket. Who Cares was away well in the large field and raced in front all the way. The favorite broke slowly and was in close quarters through the back stretch, but made a game finish.

Sam Lewis's Dottie Vandiver made a runaway race of the seventh event, at a mile and a quarter, and won by three lengths from Romeo, the favorite, which just nosed out Melancholia for the place. Dottie was at home in the sloppy going, and was far in the lead when she reached the first turn. She ran away from the others in the back stretch and had the race all to herself. The seven starters were strung out for a city block going through the back stretch, and no horse was within two lengths of another. Melancholia made a strong finish, and Romeo just lasted for second.

The summaries:

FIRST RACE.

For two-year-olds; claiming; purse $1,813. Six furlongs.

Horse.	Wt.	Jockey.	Odds.		Fin.
Who Cares	109	Ensor	93-10	3-1	1^{h}
Jean Bullant	102	Pierce	9-5	3-4	2½
Cock o' the Roost	107	Rodrig'z	53-1	20-1	3½
Pirate McGee	107	Collins	30-1	10-1	4
American Boy	112	Sande	19-4	2-1	5
Peregrine	107	Fator	21-4	13-5	6
Squire Charlie	102	Hamilton	12-1	5-1	7
Nancy Ann	104	Wida	12-1	5-1	8
*Hush	99	Weiner	14-1	6-1	9
*Silex II.	107	McCrann	14-1	6-1	10
*Vanity Box	99	Callahan	14-1	6-1	11
*Enrico Caruso	107	Morris	14-1	6-1	12

*Field.

Mutuels paid: Who Cares, $20.60, $8, $5.50; Jean Bullant, $3.50, $2.80; Cock o' the Roost, $10.70.

Time—1:16.

Start poor; won driving; place same. Who Cares, br. c., by Wrack-Lizzie H.; owned by H. W. Fry and trained by F. Farrar.

SECOND RACE.

For three-year-olds and upward; claiming; purse $1,813; maiden jockeys. One mile and a sixteenth.

Horse and Age.	Wt.	Jockey.	Odds.		Fin.
Belario, 3	100	Lux	49-10	20-20	1^{1}
Asterisk, 3	105	Barnes	13-5	3-2	2^{n}
Indian Chant, 6	107	Snyder	7-1	3-1	3^{n}
Cousin o' Mine, 4	112	Murphy	25-2	5-1	4
Lazy Lou, 5	104	Lomas	15-4	8-5	5
Major Domo, 3	105	Brider	8-1	3-1	6
Rockport, 5	109	Hansen	9-1	4-1	7

Mutuels paid: Belario, $11.80, $4.80, $3.70; Asterisk, $5, $3; Indian Chant, $4.30.

Time—1:53 1-5.

Start good; won easily; place same. Belario, br. g., by Sain-Belle of Ashland; owned by A. L. Austin and trained by F. Farrar.

THIRD RACE.

The Patapasco Steeplechase, for four-year-olds and upward; purse $1,500. Two miles and a half.

Horse and Age.	Wt.	Jockey.	Odds.		Fin.
Bob Redfield, 6	141	Williams	33-20	2-5	1½
Quel Bonheur, a	142	Bush	3-1	3-4	2½
Crest Hill, a	145	Byers	13-1	2-1	3½
Prince Hal II., a	130	Blake	22-1	5-1	4
Dorcris, a	138	Hanna	8-1	2-1	5

Mutuels paid: Bob Redfield, $5.30, $2.80, $2.30; Quel Bonheur, $3.50, $2.50; Crest Hill, $2.40.

Time—5:22.

Start good; won easily; place same. Bob Redfield, br. g., by Mohawk II.-Topiash; owned and trained by E. Sweeney.

FOURTH RACE.

Pimlico Serial No. 3, for all ages; $3,000 added. One mile and an eighth.

Horse and Age.	Wt.	Jockey.	Odds.		Fin.
*Sir Barton, 3	120	Kummer	3-10	out	1^{3}
*Billy Kelly, 3	120	Sande	3-10	out	2^{4}
Lucullite, 4	126	Fator	12-5	out	3

Mutuels paid: Sir Barton, (*Ross entry,) $2.60.

Time—1:56 3-5.

Start good; won easily; place same. Sir Barton, ch. c., by Star Shoot-Lady Sterling; owned by J. K. L. Ross and trained by H. G. Bedwell.

FIFTH RACE.

Handicap, for three-year-olds; claiming; purse $1,813. Six furlongs.

Horse.	Wt.	Jockey.	Odds.		Fin.
Grimalkin	122	Kummer	48-20	4-5	1^{3}
Pastoral Swain	108	Ensor	29-5	23-20	2^{3}
Pride of India	90	Evans	28-2	4-1	3^{nk}
Rapid Day	118	Butwell	7-1	3-1	4
Toto	110	Fator	3-2	7-10	5

Mutuels paid: Grimalkin, $6.30, $3.60, $2.70; Pastoral Swain, $4.30, $2.90; Pride of India, $4.60.

Time—1:14 1-5.

Start good; won driving; place same. Grimalkin, ch. c., by The Manager-Star Cat; owned and trained by R. F. Carman.

SIXTH RACE.

The Country Club Purse, for fillies, two years old; purse $1,813. Six furlongs.

Horse.	Wt.	Jockey.	Odds.		Fin.
Lunetta	115	Fator	43-20	3-5	1^{5}
Siren Maid	115	Butwell	5-2	4-5	2^{5}
Sweet Music	105	Myers	62-1	25-1	3^{1}
Violet Tip	115	Callahan	87-10	3-1	4
Red Red Rose	110	Ensor	5-1	2-1	5
Incinerator	112	Haynes	76-1	30-1	6
Limerick Lass	106	Collins	16-1	4-1	7
Lucie May	105	Corey	54-10	2-1	8

Mutuels paid: Lunetta, $6.30, $3.20, $3.10; Siren Maid, $3.60, $3.10; Sweet Music, $18.

Time—1:15 4-5.

Start good; won easily; place same. Lunetta, br. f., by Luke Magnes-Virginia; owned by J. J. Hallenback and trained by F. N. Taylor.

SEVENTH RACE.

The Merchants' Purse, for three-year-olds and upward; purse $1,813. One mile and a quarter.

Horse and Age.	Wt.	Jockey.	Odds.		Fin.
D. Vandiver, 3	99	Pierce	27-20	3-5	1^{3}
Romeo, 3	109	Kummer	8-5	1-2	2½
Melancholia, 3	116	Callahan	3-1	8-5	3^{n}
P. G. King, 4	105	Myers	40-1	15-1	4
S. Gatewood, 5	115	Weiner	25-1	10-1	5
High Olympus, 4	110	Martin	40-1	15-1	6
Peerless One, 4	117	Haynes	8-1	3-1	7

Mutuels paid: Dottie Vandiver, $5.70, $3.20, $2.40; Romeo, $3, $2.30; Melancholia, $2.70.

Time—2:15.

Start good; won easily; place driving. Dottie Vandiver, ch. f., by Trap Rock-Hortensia; owned by S. Lewis and trained by Max Hirsch.

Weather, raining; track sloppy.

PIMLICO ENTRIES.

FIRST RACE—For maidens; three-year-olds and upward; selling; one mile. Rubber II., 118 pounds; *Bally Connell, 104; Little Ed, 112; Assumption, 112; Rio, 118; Le Balafre, 112; Freemantle, 118; Cygnus, 112; Rouen, 112; *Tufter, 113; Bar Coy, 118; Mayor House, 112.

SECOND RACE—For two-year-olds; selling; six furlongs. Liquid Fire, 114 pounds; C. S. Grason, 112; Anzac, 110; *Cinderella, 110; *My Dear, 109; *Jean Bullant, 110; (a) King's Champion, 110; Goldine, 107; *Sister Helene, 109; Shillalagh II., 114; (a) Ormbel, 110; Walk the Plank, 112.

(a) W. T. Wilkinson entry.

THIRD RACE—The Monkton Steeplechase; four-year-olds and upward; three miles. Elysian, 142 pounds; Barklie, 159; Flarne, 146; Warlock, 159.

FOURTH RACE—The Rennert Handicap; high weight; three-year-olds and upward; one mile. Slippery Elm, 104 pounds; Woodtrap, 115; Corn Tassel, 118; Fort Bliss, 118; (a) Leochares, 128; War Machine, 108; Ballet Dancer II., 106; (a) Rapid Day, 107; Bridesman, 120; Ballast, 105.

(a) J. F. Schorr entry.

FIFTH RACE—The Linstead Handicap; for all ages; six furlongs. Constancy, 108 pounds; Dr. Johnson, 93; Slippery Elm, 98; Arrah Go On, 104; (a) Carmandale, 95; Old Rosebud, 113; Tippity Witchet, 104; (a) Grimalkin, 110; Ophelia, 109; Calor, 103.

(a) R. F. Carman entry.

SIXTH RACE—For three-year-olds and upward; claiming; one mile and a sixteenth. Armant, 102 pounds; Slumber II., 108; Harwood II., 108; Dolina, 113; Manchen, 108; Sunningdale, 105; *Rockport, 111; Melancholia, 110; Wawbeek, 105; Hickory Nut, 108; *Maliora, 108; Baby Sister, 105; Fathom, 108; Galleyhead, 108; Padua, 102.

SEVENTH RACE—The Oriole Handicap; selling; for three-year-olds; one mile and a sixteenth. Ivry, 104; pounds, Sundial II., 105; Major Domo, 102; Tetley, 102; *Pride of India, 93; The Desert, 106.

*Five pounds apprentice allowance claimed.

SERVATIUS BEATS JAMESON.

Takes Game in N. A. A. B. P. Class C Metropolitan Billiard Tourney.

Louis Servatius defeated A. Stedman Jameson by a score of 150 to 77 at the National Recreation Academy in Brooklyn last night in the second game of the National Association of the Amateur Billiard Players' Class C 18.2 balkline billiard tournament, being played for the metropolitan championship. Servatius got off to a flying start, and while he did not show his best form he was good enough to make high runs of 14 and 11 and to make an average of 2 44-53. Jameson's high run was 8 and his average was 1 24-53.

The low averages of both players can be accounted for by the open playing. Both players did very little close playing at any time throughout the match. It was the first tournament that Jameson had engaged, and there is not the slightest doubt that he will show improvement. He displayed enough billiard ability to convince those who saw the play that he is a much better player that his work indicated last night.

GOLFERS GO SOUTHWARD.

Winter Season Opens with Fourth Annual Tourney at Pinehurst.

Winter golf is on. Both amateurs and professionals from the northland are packing their grips for the invasion of the Sunny South, and simultaneous with the opening today of the schedule of events on Southern links comes the announcement of the professionals who have closed up shop in the country clubs hereabouts and who are heading for warmer jobs. At Pinehurst, N. C., today the fourth annual Carolina golf tournament will begin and will continue until Saturday, when the final will be played. No less than five of the Northern pro-instructors have been engaged to chaperone the golfers at Pinehurst for the Winter. Chief of the pros there will be Don and Alex Ross. Don Ross, the Boston architect of the links, will supervise the improvements on the two courses at Pinehurst, and Alex, the Detroit pro who won the Ohio open title last month, will act as instructor. Others who will join the Pinehurst forces for the cold months are Herbert Lagerblake of Ohio, Walter Howe of the Worcester Country Club, and John Peacock.

Herbert Strong, another pro who has inherited considerable importance as a links architect by reason of his success in building the new Engineers' Country Club course at Roslyn, L. I., will again report at St. Augustine for the Winter. Other professionals from the Metropolitan clubs who will return to their customary Winter berths are Alex Smith of Wykagyl, who is going back to Belleaire, and W. H. Potts of Apawamis, who will return to Ormond Beach. Charles Thom of Shinnecock Hills, L. I., is making a change this Winter and will handle the affairs at Royal Palm Golf Club at Miami, while Lee Nelson of Indianapolis will succeed him at the Miami Beach G. C.

A. J. Christie, who during the Summer presides over the golf house at Ekwanok, will return to Daytona, and Jack Croke of Exmoor will be found at Fort Myers, Fla. D. E. Miner of Rangeley Lakes, Me., will go to DeLand. Eugene McCarthy of Charleston, S. C., will go to Jacksonville, and Alex Girard will succeed C. W. Singleton at Lake Wales. Thomas Mulgrew of the Hackensack Golf Club goes back to Summerville, S. C., and Emmet French of York, Penn., will resume his Winter work at Southern Pines, N. C.

SHAMROCK IV. WILL TAKE WATER TODAY

Sir Thomas Lipton Views His Cup Challenger and Says She'll "Do the Trick."

After being on the shelf for five years the Shamrock IV will be launched this afternoon at the Shewan dock in Brooklyn. It will be a private launching, with only Sir Thomas Lipton and the officials of the Shewan Company present. Sir Thomas is anxious to ascertain how the racer takes the water and is eager to give the craft a thorough testing. The boat will be launched without its rigging.

At the time the yacht was put in dry dock, just before the races were expected to be held five years ago, the rigging was stripped, and it is doubtful whether Sir Thomas will want to change it or not. It is generally believed that he will stand upon the rig that he had on the boat before. The Irish sportsman is anxious to see the hull in the water and then will decide whether he will need new canvas or will be able to race with the same amount of spread that he had in 1914.

The hull, it is said, seems to be in excellent shape, and that is what chiefly interests Sir Thomas. He wants to find out whether it is still weather-worthy and whether it can stand a fairly high sea.

The Baronet went over yesterday afternoon to get a bit of a look at the craft. "There's the boat that will do the trick," he said, his eyes glistening as the canvas was pulled off the sailing yacht.

The Shamrock IV. was to have been launched yesterday afternoon, but owing to the low tide it was decided to wait until today.

Experts among the spectators, who included Commodore Willard Taylor, said that the Shamrock is of an extreme type. The keel measures 35 feet, and the body is of canoe type, cut off short on the after overhang, the bow being carried to an extreme length. The interior of the boat is partly of steel and partly of wood. Some yachtsmen yesterday termed the boat a freak. It carries about sixty tons of lead.

Sir Thomas posed for the newspaper men, and then walked to the boat and felt the side of it. He asked Commodore Taylor to touch the side too, and the two men thereupon smiled confidently at each other.

"If we lift the cup," said Sir Thomas, "Americans will undoubtedly be more interested in the future races. Americans desire to see the cup change hands."

He said he had participated in yacht races all over the world, especially in Germany, and had won many cups. He is particularly anxious to win this one, however, he said, but only on condition that he has the best boat. Sir Thomas added that he thinks his is the best. "I find the Americans to be good sportsmen," he said, as he got into his automobile with Commodore Taylor and his secretary.

SERINE WINS GOLF PRIZE.

Beats Poinsette in Final Round of Newspaper Cooper Cup Tourney.

Something of a surprise was sprung in the New York Newspaper Golf Club yesterday when Hiram Serine defeated A. F. Poinsette 3 and 2 in the final round for the Cooper Cup. The match over the tattered and torn Van Cortlandt Park links had its exciting features throughout the thirty-four holes played, and although Poinsette was rated as a favorite by reason of his recent work on the links this Fall, he was outclassed by Serine, who at one time was 6 up.

Serine benefited by a handicap of four strokes on each round, and without them the match would have had quite a different aspect. On the morning round Serine won three of the holes at which he took his strokes and succeeded in halving the fourth. On the eighth he won without the allotment. In the afternoon Poinsette held his opponent in the pinches, and Serine won only one of the four holes where he took strokes. It was the fourth. He lost the eighth and succeeded in halving the thirteenth and fifteenth.

The two finalists played give and take golf during the morning, and at the halt Serine was 3 up. After lunch he won the first and second, halved the third, won the fourth as a result of his allowance of one stroke, lost the next, but became six up by capturing the sixth hole. By the twelfth Poinsette had cut this margin in two, and by the fourteenth he was only two down. Poinsette played remarkable golf over the hill holes, and on the fifteenth sank a 20-foot putt for a 3. Serine took a 4, but this was shaved down to a 3 with his allowance. Serine then proceeded to win the sixteenth, ending the match. Poinsette played better medal golf both morning and afternoon, taking 82 and 79 against Serine's 84 and 87.

Their cards:

MORNING ROUND.

Serine—
Out .... 5 5 5 5 5 5 4 3 7—44
In .... 5 6 5 4 3 4 5 4 4—40—84

Poinsette—
Out .... 5 4 3 5 6 6 5 4 5—43
In .... 5 6 6 4 4 3 4 3 4—39—82

AFTERNOON ROUND.

Serine—
Out .... 4 5 4 5 6 5 4 3 7—45
In .... 6 5 5 5 5 4 4 4 4—42—87

Poinsette—
Out .... 5 6 4 5 4 6 4 3 5—42
In .... 4 3 6 4 4 3 5 4 4—37—79

The New York newspapermen also held their annual gymkhana yesterday at Van Cortlandt, in observance of the end of the golfing season. W. C. Wood won the eighteen-hole medal play handicap with a gross of 83, which was cut to a net of 68 with a handicap of 15 strokes. H. L. Perez took the nine-hole handicap with 44—8—36 and E. F. Teague won the competition over the second nine holes with 43—10—33. Teague also tied with E. B. Davis for the hill holes handicap, but under the regulations could win only one trophy, and Davis took this contest with his score of 24—5—19. David Hall won the putting prize, having needed only 32 for the round.

BROCCO IN SIX-DAY RACE.

Cable Announces That Italian Rider Will Compete at Garden.

Maurice Brocco will be among those present in the lineup for the start of the six-day bicycle race at Madison Square Garden on Nov. 30, the rider signing a contract to ride at a meeting of the European stars in Paris yesterday. The cable announcing the signing of Brocco also stated that Oscar Egg, Swiss champion, agreed to terms.

Brocco was the sensation of the 1913 race, his last start here, when he drew down fifth prize with Verri. The Italian's wonderful sprinting was the feature of the race, and had it not been for the illness of Verri the team would probably have stolen a lap and won the race, for on more than one occasion Brocco had the better part of a stolen lap when Verri was called in only to lose it again. The point system is to Brocco's liking, and Promoter Young intends to give him the pick of the foreign riders for a partner.

Greenleaf Wins Two More.

Ralph Greenleaf won two more games from George Clark at Maurice Daly's Academy last night. In the afternoon he defeated the former champion of New York State by 100 to 76 and in the evening he beat Clark by 100 to 85, running out the game with an unfinished run of 46. In the afternoon Greenleaf's high run was 36 balls against Clark's 28. In the evening he had a high run of 46, while Clark's best was 32. In the four matches that have been played the score stands: Greenleaf, 400; Clark, 318. At the time that Greenleaf made his best run, that of 46, Clark was leading by 85 to 54.

BEEKMAN VICTOR AT SQUASH TENNIS

Defeats Jarvis Cromwell in Princeton Handicap Tourney on Courts of Yale Club.

New recruits for the increasingly popular game of squash tennis were lined up yesterday on the courts of the Yale Club, when the Princeton Club, at present sharing the alumni quarters of the Blue, started its annual Fall handicap tournament with twenty-five entries. Prominent among the new contenders was Leonard Beekman, last year's captain of the Princeton lawn tennis team, challenger for the Middle States title, and ranked for several years among the top-notch racqueters of the country.

Beekman's debut in competitive squash was made auspiciously, as he won his opening match from Jarvis Cromwell by the close score of 15—11, 16—18, 18—15.

Both players had streaks of wildness, mingled with some exceedingly hard and accurate hitting, and the point totals were never far separated.

The wearer of Princeton's 'Varsity tennis letter was the first to get the range of the court, and he kept a winning edge throughout the initial game, putting lots of speed into his fore and backhand drives, and eventually claiming a leg at 15—11. Cromwell, however, was far from beaten, and began a stubborn resistance in the second session. His knowledge of angles and his judgment of the rebound seemed slightly better than that of his rival and, although Beekman continued to smash the ball all around the varnished walls, the match was all square when Cromwell, after setting the game to extra points, edged into the slightest of leads at 18—16.

Rubber Keenly Contested.

The rubber was bitterly contested, Beekman again running into the lead and holding an advantage of 8 to 3 before his opponent got well started. Cromwell, however, braced once more, using good headwork to make up for his lack of killing shots, and steadying his defensive play remarkably. The game was again set for extra points and by this time both contestants were so wearied with their strenuous efforts that they could scarcely get out of the way of the ball as it carromed about the inclosure. The final ace came after a close service by the tennis expert, Cromwell returning weakly down the middle of the court. Beekman annihilated the ball with a full swing, scoring cleanly off the back wall, and landing the decision at 15—11, 16—18, 18—15.

Frank Lafforgue, the Yale Club professional, expressed himself as greatly pleased with the showing already made by Beekman in the indoor game, and predicts for him a future at squash approximating the distinction of his lawn tennis record. Certainly the young Princetonian has ever physical asset for successful squash tennis, and with careful coaching should develop rapidly. His handicap in the present tournament is 8 aces, and as his opponent yesterday was rated at the same level, they played from scratch.

H. R. Mixsell, one of Princeton's strongest representatives on the squash courts, and a former holder of the national Class B title, had to allow R. Catlin a start of five aces in each of their games yesterday, but won without great difficulty at 15—6, 15—10. Mixsell's variety of shots and complete command of angle play utterly bewildered his less experienced opponent in the opening game, Catlin scoring only one point in addition to his handicap. But in the second session the loser put up a far better resistance, adding five well earned acres to his gratuitous allowance and keeping the result in doubt up to the last few hands, when Mixsell rushed ahead with a burst of speed and finished a decisive winner.

Harold Tobey Defaults.

The defaut of Harold Tobey, a national "first ten" player, removed the only other scratch man from the tourney, which thus becomes largely a question of whether Mixsell can overcome the handicaps allowed to the rest of the field.

R. Piel had a hard time yesterday in eliminating G. W. Vanderhoef, who enjoyed a two-point advantage, the scores being finally recorded at 15—7, 11—15, 15—7, in favor of the former.

The tournament will be continued today, simultaneously with the Yale Club's invitation event on the same courts.

The summary follows:

Princeton Club Handicap Tournament.—First Round—E. C. Olds, (5,) defeated L. J. Doyle, (6,) 15—5, 15—6; L. Richards, (7,) defeated G. H. Walker, (8,) 15—10, 15—9; S. P. Hayward, (8,) won from J. V. Forresthal, (7,) by default; Leonard Beekman, (8,) defeated J. Cromwell, (8,) 15—11, 16—18, 18—15; J. R. Greenwood, (8,) won from W. Black, (8,) by default; R. Sealy, (8,) won from Cortland Handy, (8,) by default; G. Muller, (8,) won from G. Graham, (8,) by default; H. D. Harvey, (4,) won from Harold Tobey, (scratch,) by default; H. R. Mixsell, (scratch,) defeated R. Catlin, (5,) 15—6, 15—10; R. Piel, (5,) defeated G. W. Vanderhoef, (7,) 15—7, 11—15, 15—7.

MUNROE WINS AT SQUASH.

Defeats Strong in One-Sided Fashion in Yale Club's Tourney.

One match left over from the first round of the invitation squash tournament at the Yale Club was played yesterday, resulting in a one-sided victory for J. Munroe of the Harvard Club over T. G. Strong, one of the home representatives. The games were scored at 15—0 and 15—6. Munroe's walkover in the opener was a surprise to the gallery, as he was a late entry of the dark-horse type, and such a whitewash is exceedingly rare in first-class squash.

The entire second round of the tournament will be played this afternoon and contains some unusually interesting matches, including R. E. Fink of Englewood vs. F. H. Johnson of Yale; H. W. Harvey of Princeton vs. R. E. T. Riggs of the Squash Club, G. Piel of the New York Athletic Club vs. Anderson Dana of the Harvard Club, a former national runner-up; F. S. Keeler of Columbia vs. D. S. Baker of Yale, Rudolph Goepel of the Greenwich Field Club vs. William Adams, Jr., of Yale, R. E. Wigham of Columbia vs. Livingston Platt of Yale, Alan L. Corey of Yale vs. Frank Kidde of Columbia, the New Jersey State champion, and A. J. Cordier of Yale vs. H. Duncan Bulkley of Columbia.

Tomorrow afternoon the first of the interclub team matches of the Metropolitan Association, Class B, will be played on the Yale Club courts, the home players entertaining the Crescent Athletic Club, while the Princeton and Harvard representatives clash in a parallel encounter.

GOWDIE WINS CLOSE RACE.

Captures Five-Mile Chase of Bronx Church House.

In the initial run of the Bronx Church House over a five-mile course last evening, Robert Gowdie, with a two-minute handicap, captured first honors in a close finish from Jack Horne, who ran from scratch. Gowdie's actual time was 32:20. Horne's time was 30:21.

Other runners who followed in the order named were: Harry Rippe, 1 minute handicap, time 32:10; August Seigner, 1 minute handicap, time 32:50; Charles Westerholm, 30 seconds handicap, time 33:30; E. Schmidt, 2½ minutes handicap, time 35:40; Daniel Scheffduck, 2½ minutes handicap, time 36:30.

White Makes Run of 69.

In the Brooklyn 18.2 Balkline Billiard Handicap Tournament at the Brooklyn Billiard Academy last night Charles E. White, playing for 250 points, defeated M. P. MacManiman, playing for 180, by a score of 250 to 112. During the game White made a high run of 69, which is considerable billiards. He averaged 11 8-22. MacManiman made a high run of 26 and had an average of 5 11-21. White played consistently good as is shown by the fact that, besides his high run of 69, he made runs of 39, 29 and 27.

Army and Navy to Meet in Varied Competitions

Special to The New York Times.

ANNAPOLIS, Md., Nov. 11.—Arrangements have been made for the Naval and Military Academies to meet in every branch of sport in which they both engage, and this will add basket ball, fencing, and field and track games to football and baseball. These arrangements have been made by Colonel Charles H. Dafforth, Commandant of Cadets at West Point, and Lieut. Commander W. A. Richardson, representing the Naval Academy. The contests will take place alternately at West Point and Annapolis and are expected to begin this season. Other sports will later be added to the list.

217 ENTER COLLEGE CROSS-COUNTRY RUN

Record-Breaking List Received for Championship Race at Van Cortlandt Park.

A record-breaking number of entries has been received for the renewal of the intercollegiate championship cross-country run, which will be held at Van Cortlandt Park Nov. 22. This was disclosed yesterday when the list of prospective starters was made public by L. C. Owens, Jr., of Columbia University, Secretary of the Intercollegiate Association of Amateur Athletes of America. Simultaneously with the public announcement of the entries Mr. Owens mailed copies of the complete entry list to the coaches of the different colleges which will be represented.

The names submitted total 217 individuals from fifteen different colleges. This more than doubles the previous record of entries for the title chase. It does not follow, however, that 217 runners will get away with the starting signal. Under the rules of the I. C. A. A. A. A. only ten runners may compete for a college in the hill and dale fixture, although a college is permitted to submit a list of twenty names from which to select its team. When the race was conducted three years ago 107 runners started in the test, representing ten colleges. This field created a high-water mark for the event up to 1916. The entry fell off in comparison in 1917, when the fixture was last conducted. The University of Pennsylvania's team captured the title in that chase. Last year the race was declared off because of the war.

Cornell has had a monopoly on the title, scoring fifteen victories in the nineteen years the race has been held. Yale, Harvard, Maine, and Pennsylvania are the only other colleges which have succeeded in scoring victories. The Ithacans are scheduled for a stiff struggle if they are to resume their reign with the coming race. Coach Tom Keane of Syracuse University has molded a formidable array of hill and dalers from the material at the Salt City institution, while Princeton also is prepared to nominate a dangerous array of cross-country candidates in the coming chase.

That the battle for supremacy has engendered unusual rivalry among the colleges is illustrated in the increased number of institutions which have nominated full teams of twenty men each. Seven have taken advantage of the I. C. A. A. A. A. rule covering the entry conditions and have named the limit number of prospective starters. Harvard, Yale, and Princeton are among the colleges which have followed this plan, the others being Cornell, Dartmouth, Massachusetts Institute of Technology, and Penn State.

The complete list of entries follows:

Rutgers—Oxley, Eschenfelder, Barbenheim, Crane, Molineaux, Margolies, Robbins.

Syracuse—Johnson, Simmons, Watson, Fellman, Rose, Probisher, Campbell, Fleck, Hart, D. Moore, Scholl, Schneider, Wilcox.

Yale—Hilles, Crosby, Reed, Bubles, Smith, Fisher, Wilson, Kelley, Miner, Booker, Wilcox, Morehouse, Siemans, Rich, Page, Prizer, D. C. Smith, Child, Badger, Kellogg.

Penn State—M. L. Shields, Romig, Snyder, Kohler, Foster, Orr, Maxwell, Moonted, Cooper, Smuel, Love, Stevens, Leathen, Seem, Ball, Rissle, Newcomer, Newhons, Slagle, Roes.

Pennsylvania—Gustafson, Irwin, Kiviat, McHale, E. M. Shields, Brown, Downs, Cummings, Hall, Mitchell.

Princeton—Armstrong, J. H. Bryan, G. H. Bryan, Buterbaugh, Foresman, Helm, Martin, Montgomery, Rogers, Paul, Penfield, Rogers, Swede, Woodruff, McCullough.

Harvard—Ames, Beams, Bowden, Buyden, Corning, Costigan, Crosby, Dexter, Douglas, Goodwin, Hatgood, Lewis, Nally, O'Connell, Otis, Page, Roycroft, Wagon, Worrall, Harris.

Lafayette—Crawford, McFall, Evans, Kempner, Gilbert, Albrecht, Heisler.

Maine—Cushman, Emery, Henderson, Herrick, Barnard, Johnson.

Massachusetts Institute—Dorr, McMahon, Stone, Purcell, Carpenter, Flanders, Huring, Owens, Brodin, Shattuck, Hennessy, Bardes, Gill, Poole, Dyke, Hall, Robbins, Maloney, Sandborn, Nolan.

City College of New York—Rosenberg, Sicker, Seigel, Cohen, Bisgier.

Colby—Costley, Mayo, Guthrue, Perkins, McCormick, Martin, Conary, Pullock, Urie, Wallace, Song, Whitmore.

Columbia—Turner, Lowenkopf, Higgins, Knox, Bernard, Nelson, Cussee, Margolf, Stewart, Maron, Ellis, Schecker, Schaeffer.

Cornell—McDermott, Wens, Campbell, Dick, Stanton, Way, Ayres, Lents, Houston, Eddy, Strickler, Duryea, Harper, Hooker, Fernchild, Sprong, Densmore, Gillies, Emerson, Abreu.

Dartmouth—Allen, Bolles, Crathern, McComber, Carter, Whitaker, Clark, Nills, Sleet, Payson, Porter, Dow, Sherburn, Coakley, Treanor, Manchester, Buckley, McGowan.

FOOTLIGHTS ENTICE WILDE.

British Flyweight Boxer May Take Up a Theatrical Venture.

Jimmy Wilde, the sensational little English flyweight, spent a busy day yesterday journeying about the city on trips in which business and pleasure were combined. The little Briton was fagged out last night when he finally gained the shelter of his hotel. Even then, however, Wilde's seclusion was interrupted by the frequent ringing of the telephone bell and the well wishes from hordes of admirers. The visiting boxer declared he had not received any offers for bouts, but that he had begun other business negotiations. It is understood the little Briton is being sought as a likely attraction by many vaudeville managers.

The British boxer was impressed with the great crowd which turned out for the bouts at the Arena Monday night and was pleased with the tremendous reception which greeted him when he was introduced by the veteran announcer, Joe Humphries. Asked his impression of Benny Leonard's form, Wilde declared the lightweight champion a wonderful boxer, fast, clever, and with remarkable hitting powers. The British flyweight gave it as his opinion that Leonard could dispose of Soldier Bartfield with a few punches, if the lightweight felt so inclined. Wilde said he formed this opinion from the dazzling speed Leonard flashed when he went after Bartfield in aggressive flurries.

Wilde did not hesitate to declare Leonard the superior of any boxer of his weight in England, but expressed the belief that Johnny Basham, British welterweight champion, could give Leonard an interesting tussle if a match could be arranged.

La Rue Is Three-Cushion Winner.

George La Rue played some of the best three-cushion billiards that has been seen in this city in some time at Doyle's Academy last night when he defeated Chris Maxwell by a score of 25 to 21 in thirty-six innings. He had high runs of 4 and 3, while Maxwell's best was a cluster of two. In the pocket billiard tourney Harry Calder sprung something of a surprise by defeating Ray Crane by a score of 50 to 41. In the Snooker tournament Charles Leonard Fletcher beat J. Rothenberg by a score of 100 to 79.

MAY ADJUST MAYS CASE THIS MONTH

Johnson Due in New York This Week for National Commission Conference.

Chairman August Herrmann and President John A. Heydler of the National League, both members of the National Commission, yesterday discussed the delay in the payment of the Yankees' share of the world's series receipts. Their meeting was informal, and the two members of the highest baseball court decided that there was no change in the situation. The commission will hold up the money, which amounts to $13,017.48, until the American League settles its controversy over the Carl Mays case.

Mr. Herrmann late yesterday talked over the telephone with Ban Johnson in Chicago. The American League President expects to come to New York later in the week. Mr. Johnson, it is stated, is troubled with a sore foot and his trip here will be delayed for a few days. When he arrives it is believed that the National Commission will hold a special meeting, during which it is expected that Johnson will explain his stand in the American League muddle to the two National League members of the commission.

Johnson's visit here at the end of the week is taken as significant by baseball men, who believe that there is something in the wind toward a straightening out of the fight over Mays, which now has the American League in a state of turmoil. The Mays case is indirectly holding up the smooth working of the entire machinery of baseball, and the cooler heads in both major leagues are anxious to get the matter adjusted before the annual meetings here early next month.

President Heydler announced yesterday that the annual meeting of the National League would be held in this city on Tuesday, Dec. 9.

THREE KNOCKOUTS SCORED.

Burns Beats Becker in Principal Bout for Red Cross Benefit.

The spectacle of a referee holding aloft the hand of a boxer in token of victory at the end of a professional bout, and of three knockouts in addition, was viewed last night in the First Field Hospital, West Sixty-sixth Street by a crowd of about 500 spectators. The occasion was the series of bouts arranged as a medium for attracting funds to the Red Cross drive. These bouts were originally scheduled for last Friday night, but the police, claiming violation of the law, prohibited them.

The matter was carried to court, where yesterday afternoon Justice Francis C. Delehanty of the Supreme Court, while denying a motion to restrain the police from interfering with the matches, suggested a means of holding the bouts without violating the sacred law. Justice Delehanty advised that patriotic speakers be enlisted to address the spectators as part of the program and urge them to subscribe to the Red Cross as they made their way from the armory after the show.

This suggestion was followed to the letter, Major J. Franklin Dunseith, commanding officer of the First Field Hospital, making an appeal for the organization of mercy before the start of the principal bout, and advising the spectators to join the Red Cross by writing their names on slips of paper and handing them to one of seven uniformed girls who were stationed outside the armory as the crowd left.

Before the start of the program Police Inspector Dominick Henry appeared on the scene with a squad of his men, and discussed the situation with Major Dunseith and other officials of the show. Receiving assurances that there would be no violation of the law, Inspector Henry left, after placing Captain Michael A. Lyons of the Twenty-eighth Precinct in charge. The Captain had nothing to do but sit back and enjoy an interesting series of bouts.

A program of five boxing bouts and a wrestling match was conducted. Three of the fistic matches ended in knockouts. The principal bout brought together Paddy Burns, formerly of the 3d Division, A.E.F., and Joe Becker, 15th Division, 43d Artillery, who replaced Bushey Graham when the latter sustained an injury which prevented his appearing. Burns knocked out Becker in the fourth round of their match, which was scheduled for ten rounds. A right smash to the jaw finished the bout. In the third round Burns twice floored Becker, first for a count of seven and then for a count of six.

Fred Dyer, Australian welterweight, knocked out Charlie De Baetes of Belgium in another bout which was scheduled for six rounds, but which ended with De Baetes on the floor in the second session. In a scheduled four-round match Barney McGovern disposed of Irving Sutton in three rounds. Ben Rosenthal, officiating as referee, lifted Jimmy Sullivan's hand in token of victory at the end of four rounds with Charlie Goodman, and in another four-round match Rosenthal raised Kid McAvoy's hand, giving him the honors over Young Smoke. Sailor Williams and Cyclone Peters grappled fifteen minutes to a draw in the wrestling match.

NOTED FOREIGNERS TO SEE HORSE SHOW

Delegates to the International Trade Convention Accept Invitation to Attend.

As an opportunity to study the different breeds of the horse that will be exported to restock the devastated farm areas in the allied countries, the foreign delegates to the International Trade Convention, recently held at Atlantic City, and who have since been on a tour of American industrial centres as the guests of the United States Chamber of Commerce, will on "Championship Night," Friday, Nov. 21, be the guests of the National Horse Show Association at Madison Square Garden.

As this is regarded as one of the most important industrial movements since the signing of the armistice, and of the greatest possible interest to the exporters of the horse, as well as of all other commodities from this country, the forty foreign delegates, the 110 members of the Reception Committee of the New York Merchants' Association, headed by the President, William Fellowes Morgan, and the representatives of the United States Chamber of Commerce will be received at the Madison Avenue entrance of the Garden by R. Lawrence Smith, Chairman of the Executive Committee of the National Horse Show Association, and a committee that will include Robert A. Fairbairn, President of the organization; John R. Townsend, I. J. R. Muurling, Alfred B. Maclay, and Reginald C. Vanderbilt.

The visitors who have accepted the invitation are the French delegates, including Eugene Schneider, head of the famous Creusot Iron Works; Baron du Marais, the Vice President of the Credit Lyonnais; Pellerin de la Touch, President of the French Line; Albert Tirman, representative of the French Government with the mission; Andre Homberg, Vice President of the Société Generale de France; Frederick Arthur Waddington, the great weaver of Rouen; Julien Potin, President of Potin et Cie of Paris; Jean Jules Godet of the Parisian Chamber of Commerce, and Pesson Didion, Director of the Central Society of Electrical Industry.

NADHERNY WINS TITLE.

Defeats Hirai and Lewis for Class D Straight-Rail Billiard Crown.

E. V. Nadherny, representing Maurice Daly's Academy, won the American Amateur Billiard Association's Class D straight rail metropolitan championship at Cranfield's Academy last night by defeating both M. Hirai and Nat Lewis. A three-cornered tie had existed until Nadherny took the measure of both players. He defeated Hirai by a score of 150 to 121, and immediately defeated Lewis in the closest match of the tourney by a score of 150 to 149. In other words, Nadherny won the championship by one point.

In the last inning it seemed that Lewis was sure to defeat Nadherny. He needed three points to run out when he stepped to the table for the last time. He made two and the balls lined up. He tried a difficult follow shot and missed counting by the proverbial bug's whisker. At the time Nadherny needed ten to complete his string of 150. He made the ten points and won. As a result of the night's play Hirai and Lewis will have to play off for second and third places tonight.

In the game against Hirai, Nadherny made high runs of 24, 21 and 18. He averaged 3 18-41. Hirai made high runs of 28, 21 and 11. The Japanese player averaged 3 1-40. Later, against Lewis, Nadherny made an average of 2 28-51 and registered high runs of 19, 16 and 15, while Lewis's best runs were 15, 13 and 12 and his average was 2 23-50.

JACKSON DEFEATS McCOURT

Makes Best Average in National 3-Cushion Billiard Title Tourney.

CLEVELAND, Ohio, Nov. 11.—Playing sensational billiards, Clarence Jackson of Detroit tonight defeated Charles McCourt of Cleveland, 50 to 38, in thirty-eight innings, and took the lead in the three-cushion billiard championship tournament of America here. It was the fastest game of the tournament.

Jackson scored 26 points in ten innings. His high run was 6, while his average was 1 12-38. McCourt's high run was 10, also a record for the tournament.

Pierre Maupome of Milwaukee won from Hugh Heal of Toledo, 50 to 46, in seventy-four innings.

In the afternoon Otto Reiselt of Chicago easily defeated Byron Gillette of Buffalo in the three-cushion billiard championship tournament by the score of 5 to 7 in 46 innings. Reiselt's average was 14—46 and his high run 8.

Jess Lean of Cincinnati won from Tiff Denton of Kansas City, 50 to 37 in 59 innings.

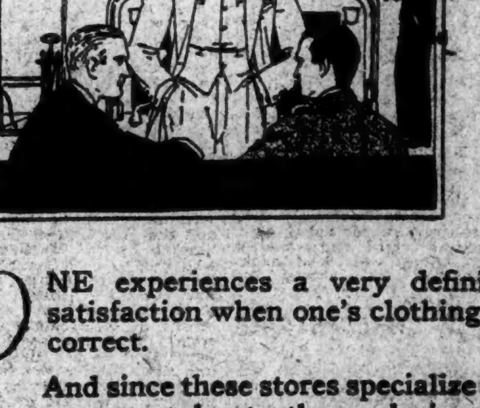

ONE experiences a very definite satisfaction when one's clothing is correct.

And since these stores specialize in correct styles to the exclusion of all others, that satisfaction is enjoyed by all of our patrons.

Further, each fabric is all wool to insure reliability and serviceability—another important fact.

The prices indicate very clearly that value giving has been developed to the utmost.

Satisfactory Wear Guaranteed

Weber and Heilbroner

Clothiers, Haberdashers and Hatters—Eleven Stores

*241 Broadway 345 Broadway 775 Broadway *1185 Broadway
*44th and Broadway 1363 Broadway 58 Nassau 150 Nassau
20 Cortlandt *30 Broad *42d and Fifth Avenue

*CLOTHING AT THESE STORES

Values speak louder than words!

It's a curious thing that with all clothing prices so high, there's actually less difference than ever between the prices of poor clothing and fine.

The cheaper cloths generally have advanced more than the finer fabrics; labor cost, which is always a larger factor as the quality of raw materials declines, bears heaviest upon the lower grade goods in this season of universal increase of wages.

To the advantage which fine clothing generally has this season in value per dollar, add the special advantages which we enjoy in purchasing and you understand something of why we're so proud of the values we offer in our clothing for men and boys.

Besides the best fabrics America produces, we've a most surprising showing from the Scotch and English mills which stood by us so loyally all through the war and kept our goods coming, even in the most difficult days.

ROGERS PEET COMPANY

Broadway at 13th St. "Four Convenient Corners" Broadway at 34th St.
Broadway at Warren Fifth Ave. at 41st St.

Evening Clothes Cutaway Frocks

There Is Just enough difference in clothes to mark a man as conspicuously ill-dressed—Or to give him that look of *quiet distinction* which only the perfection of the tailor's art can achieve.

Jerrems' "Quietly Correct" tailoring gives you that air of *individuality*, that *necessary personality* that keeps one's appearance from being commonplace.

Suits and Overcoats Prices: $55, $65, $70 and Upwards

NICOLL The Tailor
Wm Jerrems' Sons
1242 BROADWAY
at 31st Street
NEW YORK
and
CLARK & ADAMS STS.
CHICAGO.

TO KEEP INTERESTING LITERATURE

The Magazine Section of Sunday's New York Times contains many notable articles of perennial interest. Binder, handsome and durable, to hold 52 issues, sent on receipt of $1.[illegible]—Advt.

SHIFTS MADE IN YALE LINE FOR GAME WITH PRINCETON

SWITCH FORWARDS OF YALE'S 'VARSITY

Galt and Dickers Move to Right Wing, and Former May Face McGraw on Saturday.

HARD SCRIMMAGE FOR MEN

First and Second Elevens Show Dash and Power Against Scrubs—Murphy May Play Next Week.

Special to The New York Times.

NEW HAVEN, Conn., Nov. 11.—Yale's rush line received a double twist today when Carter Galt and Tom Dickers were moved from left guard and tackle, respectively, to the right wing. John Acosta and Leon Walker shifting over to the left. The coaches volunteered no explanation of the move, but it is thought that the change may be designed to bring the rugged Hawaiian giant, Galt, opposite McGraw, the backbone of the Tiger rush line, next Saturday. This may result in a duel which, for scientific, inside football, has seldom been matched since the occasion when Ned Glass took his position in the Yale rush line at guard opposite John De Witt of Tigertown.

The two sections of the Yale rush line have shifted back and forth during the season, and it is thought that the change which was made today will be unscrambled next week when Yale organizes its rush line to face the Harvard phalanx. Galt weighs 220 pounds, and had played every game and every daily practice for Yale this year. Parker Allen came out of retirement today and answered present to the roll call at right end. The coaches believe that he has fully recovered from the injury to his shoulder, and they plan to start him against Princeton. He divided the scrimmaging today with Barclay Robinson, the third string player, whose game was of almost All American quality against Brown last Saturday.

Lay and Aldrich Half Backs.

Behind the line Joe Neville had a vacation, although every other first string player was in the scrimmaging. Bob Lay was installed in Neville's shoes at left half back, while Malcolm Aldrich was placed in the unsettled right half back berth. Otherwise Yale lined up as against Brown and as the coaches now intend to start the team against Princeton.

Howard Campbell, who has about the same chance of playing the position that Lay and Aldrich have, was at left half back on the second team. Fred Webb, two of whose ribs were found to be broken after the Brown game, is out of question for the Princeton game, but the coaches think that he will be able to play against Harvard the following Saturday. With the exception of this position it is unlikely that further changes will be made in the Yale team, barring accidents.

Following a three days' rest after the Brown game, Yale resumed scrimmaging this afternoon and it was announced that another scrimmage program was on for tomorrow, probably closing actual football preparation for the Princeton bout.

Today the coaches sent the first and then the second eleven against the scrubs for about fifteen minutes apiece. Two touchdowns were made by the first and one by the second team.

Kempton Makes a Great Run.

The coaches said tonight that they regarded the ground gaining exhibition of both elevens as satisfactory, for both took the ball on three separate occasions from their twenty-yard line fully seventy yards for the touchdowns. Two of the scores were made in series of consecutive gains on short rushline plunges, while Quarter Back Herbert Kempton skylarked the entire seventy yards in a whirlwind rush when he caught the kick-off of Edward Gaillard, the scrub quarter back, and tore through the entire reserve eleven to the goal line, dodging several scrub tacklers and throwing off many more. His field generalship this afternoon was deceptive in the extreme. Unexpected plays in rapid succession being hurled at the scrub defense, which, without knowledge of the Varsity signals, was unable to diagnose them at any time. Bob Lay bored a five-yard path through guard for a tally after he, Braden, and Aldrich had alternated in short smashes following the kick-off.

The second eleven, which, as composed and coached at present, appear about as formidable as the average Yale 'Varsity, also took the ball practically the length of the field without losing it. Donald Welles and Howard Campbell were in great ground-gaining form. Welles went over the goal line in the final plunge for the touchdown and Paul Crane kicked goal.

Drilled in Dummy Football.

For more than an hour the first and second eleven were drilled in dummy football, tripping through skeleton plays without tackling, and allowing the coaches to emphasize the individual positions in the various formations. No injuries were received and the coaches are beginning to feel that they are likely to present a lineup against Princeton which will contain every first-string player of outstanding merit.

The absence of Thorne Murphy will deprive the eleven of its most valuable drop-kicking specialist on Saturday, but Braden, Crane, Neville, and French are all improving under the deft instruction of Dr. Billy Bull. Murphy, it is now announced, will probably get into the Harvard game next week.

Visiting coaches today included ex-Captain Burr Chamberlin, Clarence Alcott, Peggy Ainsworth, Pudge Heffelfinger, Carl Moseley, Douglas Bomeisler, and Ted Lilly. The 'Varsity second team lineups:

FIRST TEAM—Left end, Reinhardt; left tackle, Walker; left guard, Acosta; centre, Galt; Captain, Callahan; right guard, Galt; right tackle, Dickens; right end, Allen, and Robinson; quarter back, Kempton; half back, Lay; right half back, Aldrich; full back, Braden.

SECOND TEAM—Left end, Ed. Welles; left tackle, Munger; left guard, Hubbard; centre, Calvin; right guard, Trippe; right tackle, West; Graham; right end, Shevlin; quarter back, La Roche; left half back, Evans; full back, Donald Welles.

COLGATE MAKES SHIFTS.

Browne Goes to Centre and Hanson to a Wing.

Special to The New York Times.

HAMILTON, N. Y., Nov. 11.—The Colgate football squad participated in practice this afternoon on a muddy and slippery field which made clean handling of the ball out of the question. The first team was pitted against the second team for a half hour scrimmage.

Two new faces appeared in the lineup of the regulars, Browne at centre and Hanson at end. Hanson's work was scrutinized closely, as he is just beginning to develop. Due to his late start with the injuries he sustained earlier in the year, his progress has been materially retarded. His work with the forward pass is both clever and skillful.

Browne at centre is aggressive, accurate with the forward pass, and will undoubtedly be given a chance.

The chief of the practice saw Laird, Anderson, and Captain West devoting much time to kicking, and in this department of the game West is showing steady improvement. The squad is without the services of Substitute Quarter Myers, who was ruined to the season last Saturday with a serious case of appendicitis. His absence weakens the already weak substitute list.

N. Y. U. HAS HARD SESSION.

Eleven Is Working Under High Pressure for Stevens Game.

New York University's football team resumed hard work again yesterday afternoon on Ohio Field, after a day of easy drill on Monday. The Violet eleven put in one of the hardest sessions of the season in anticipation of its meeting with the Stevens Tech team Saturday on the University Heights field. This contest is looked upon by the New Yorkers as the hardest game of the schedule, since the victory of the engineers over Columbia.

The practice yesterday was utilized by Coach Gargan in correcting the faults exposed in the Union game. Although the Violet scored a decisive victory over the up-State aggregation, Gargan saw many places which needed improvement and set about to correct them. The first department which received attention was getting down under punts. A long session with the tackling dummy followed and, after that, the scrubs lined up against the first string team for a light scrimmage.

In the game with Union, the New York team received a setback when Jack Adams was injured. He will be unable to play in the Stevens contest, and this will handicap the Violet team to some extent, but expects to be back for the Columbia game on Nov. 22. Parkhurst, who substituted so well for him at Union, will probably fill the place against the Hoboken team.

STEVENS IS GETTING READY.

Deghuee May Replace Bajusz in N. Y. U. Game Saturday.

Coach Durborow had his Stevens team out for practice in the drizzling rain yesterday giving it the opportunity of a workout with a slippery ball and heavy field. In the Stevens-Rensselaer tilt, the Jersey team could not hold the pigskin and it was guilty of several costly fumbles. Yesterday's drill was intermingled continually with fumbling but not so marked as on some of the rainy day workouts.

Signal drill held sway for the first part of the afternoon behind closed gates when the plays to be used against N. Y. U. were introduced. Very little headway was gained owing to the mist and early darkness. The electric lights were turned on later.

Owing to Deghuee's wonderful showing in the Columbia game he was back at his old position of halfback, replacing Bajusz. In the scrimmage against the scrubs, which wound up the day's work, Deghuee and Bloss were the only ones who could move around on the soggy field.

The game with N. Y. U., considering their three consecutive victories over Rensselaer, Trinity, and Union, is looked upon as a harder one than the Columbia tussle and the coach intends to put in some extra hard licks before Saturday rolls around. Considering both teams' showing against Rennselaer, the Engineers should have an edge on the New York team.

COLUMBIA RESUMES WORK.

New Backfield Is Tried Out—Captain Kennedy Makes Speech.

The Columbia football team, shattered by injuries and dissension, slowly began to gather itself together yesterday. Headed by the new captain, Jack Kennedy, the remnants of the 'Varsity resumed practice on South Field, while the campus still buzzed with discussion of Monday's sensational episode, in which Canapary was deposed as captain and a successor elected.

Coach Fred Dawson continued to keep silent on the entire affair, and would give no detailed reasons for Canapary's removal, beyond the comment that "a team can have only one boss." He answered newspaper criticism of Columbia's play in Saturday's game by pointing out the number of 'Varsity players who either were crippled when they began the contest or were injured shortly afterward. These, coupled with Canapary's disobedience of orders, he said, were the main causes of the disaster.

Kennedy began his régime as captain yesterday by making a vigorous speech at an Armistice Day meeting of the undergraduates in the gymnasium. He admitted that the eleven had "fallen as low as it could fall," and was facing the most critical period in many seasons. He predicted, however, that the team which had been branded a failure would show Wesleyan on Saturday what an eleven could do when it determined to fight. He refused to concede Wesleyan anything more than an even chance of victory.

Eccles, Farrell, Johnstone, and Applebaum composed the new backfield at yesterday's workout. Charlie Shaw failed to report, and may be hampered for several days by an injured shoulder. Tower and Forythe, line men, are also on the disabled list. Stockhammer, Healey, Schlutter, Herman, and Davis were the new men who were assigned places in the line, with Kennedy and Weinstein at the wing positions. The Poly rep eleven from Brooklyn scrimmaged with the 'Varsity in a long battle.

SHIFTS SYRACUSE LINEUP.

Coach O'Neill Preparing for Colgate's Sledgehammer Attacks.

Special to The New York Times.

SYRACUSE, N. Y., Nov. 11.—Playing against the freshman team, the Syracuse 'Varsity eleven had one of the hardest scrimmages of the year this afternoon in preparation for the annual Colgate battle, the big game of the season for Central New York, which is to be staged in the Archbold Stadium next Saturday afternoon. Nearly 30,000 gridiron followers are expected to view the sport. Every player who is likely to start against Colgate was in the lineup at the beginning of the scrimmage drill, and Buck O'Neill, advisory coach, and his assistants, Meehan, Horr and Kellett, were on the jump every second picking out any flaws that showed up during the workout. It was more of a regular game than any practice held in the bowl this Fall. Dean Watkeys, a football official, refereed the drill and called offside and holding plays on the 'Varsity. During the workout the 'Varsity scored several times on the yearlings.

The 'Varsity team, as it trotted out on the field and as it probably will line up against Colgate, follows:

Brown, left end; Gulick, left tackle; Alexander, left guard; Robertson, centre; Thompson, right guard; Segal, right tackle; Schwarzer, right end; Ackley, quarter back; Abbott, left half back; Fallon, right half back; Erwig, full back.

DARTMOUTH LOSES STARS.

Youngstrom and Holbrook Will Not Play in Brown Game.

Special to The New York Times.

HANOVER, N. H., Nov. 11.—Dartmouth's preparation for the Brown game received another severe jolt this afternoon with the definite announcement that "Swede" Youngstrom, the giant right guard, and "Pat" Holbrook, veteran left half back, would be unable to play Saturday. Hope had been held all the week that those two 'Varsity stars, who were badly smashed up in last Saturday's fray, would be in shape for Dartmouth's last game. That Dartmouth paid a high price for its victory over Penn is putting it mildly. Youngstrom's loss is felt not only in the line, but, after Robertson had been laid out Saturday, the big right guard did the punting, averaging a good 40 yards in his kicks. Now Coach Spears faces the problem of finding a dependable kicker. Holbrook, the other veteran to go to the side lines today, is also a punter of no mean ability.

Today's practice was held on the campus because of the wretched condition of Alumni Field, which will not be fit for use again this season. The regulars who survived the Penn contest reported today and managed to hobble through signal drill. Prospective punters received a large share of attention from the coaches.

TIGERS' SCRIMMAGE PREVENTED BY RAIN

Roper Gives 'Varsity Long Drill in Tackling—Keck Likely to Play in Yale Game.

Special to The New York Times.

PRINCETON, N. J., Nov. 11.—Only three days of scrimmage were on the program this week in preparation for the game at New Haven on Saturday and Jupiter Pluvius's unwelcome intervention today reduced that number by one. It was almost beyond the realm of possibility that last week's superb football weather could continue for the rest of the season and the break came with today's cold, penetrating drizzle.

Bill Roper kept his men on University Field this afternoon and the turf there was soon plowed into so muddy and slippery a condition that the head coach refused to risk his first string players in a long battle with Team B.

Stan Keck, the huge tackle who has been on the sidelines during the last two weeks, has about recovered from the injury which incapacitated him and was roaming about the gridiron this afternoon in togs. The coaching staff did not let him get into any heavy action, however, but the belief is prevalent here that he will be in shape to be at his regular post at left tackle against the Elis.

The ragged tackling shown by most of the men in the Harvard contest resulted in a long drill in that department this afternoon. The entire 'Varsity was put on the defensive and went through a long workout in stopping the second string backfield men as they came slipping and sliding up the field with the ball. The uncertain footing and the heavy going made it impossible to get a very good line on the accuracy of the first string tacklers and the men will get a lot of this kind of work tomorrow and Thursday.

Post-mortems do not win games, but, judging from the ability shown by Maury Trimble and Jack Strubing in breaking up the Crimson's aerial attack last Saturday and from the work of these players in smearing a forward pass attack launched today by the second team backfield, there is much speculation among the Princeton students as to whether or not the pass that enabled Casey to score Harvard's touchdown would have gone through if Referee Bill Langford had not called Trimble out of the game by mistake. The scrub backs tossed their passes from behind the protecting wall of the 'Varsity line, and the entire first-string backfield was on the defensive.

Mike Callahan, whose wretched passing last Saturday finally resulted in his removal, was back in his old place in the 'Varsity line this afternoon. In spite of the water-soaked spheroid, he directed his heaves with such accuracy that it is considered practically certain that he, and not Whitey Thomas, will open against Yale.

PENN PRACTICES IN RAIN.

Coach Folwell Puts Quakers Through Drill on Wet Field.

Special to The New York Times.

PHILADELPHIA, Nov. 11.—Despite the rain that continued from an early hour today, soaking the Franklin Field gridiron almost to a condition impossible for walking, Coach Folwell of the Penn football team ordered the men to don uniforms late this afternoon. The 'Varsity, with one or two changes due to injuries, waded through a signal drill lasting an hour or more. Henry Miller, who has been holding down an end position on the 'Varsity all season, was shifted to the second team today. On the 'Varsity wings during the "sliding" were Ray Miller and Bud Hopper. Lou Little and Johnny Titzel ran through the tackle positions, with Thomas and Alex. Wray guarding. Captain Bell directed the play of Derr, Straus, and Brunner in the back field.

Herb Dieter reported for the first time since Saturday, and from what the trainers reported on his ankle, it is hardly likely that he will play against Pittsburgh on Saturday in the biggest game of the season. Hobey Light, another man who was injured in New York last Saturday, has not been seen this week. Reports indicate that he will not be in condition to face the Panthers on Saturday.

Those players who can get away from classes from now until game time Saturday will journey to Pine Valley, N. J., where secret practice will be held in preparation for the Panther struggle. Folwell must do some reconstruction work this week in hope of beating Warner's team. In case Light is unable to play, Straus will take his place.

Doubtless the Texan will get into the game against Pittsburgh, as he has already played two years against them and has always been successful in breaking through Warner's machine.

CORNELL HAS HARD WORK.

Red Eleven Builds Up Attack for Penn State Game.

Special to The New York Times.

ITHACA, N. Y., Nov. 11.—Cornell's drive for the Penn State game was in full swing this afternoon. Practically every 'Varsity man was on the field and most of them got into the offensive scrimmage practice. The workout was held on Alumni Field, the 'Varsity gridiron being rather soft after a heavy rain and the management being desirous of keeping it from being cut up in order to provide a good field for Saturday's game, which is the last home contest of the schedule.

The outdoor practice in the open consisted of a long drill in offensive play close to the goal line. Mindful of one experience in the Carnegie Tech game last Saturday, when the 'Varsity was held on the two-foot line for downs, the coaches had the ball put in play on the scrubs' five-yard line and for an hour the 'Varsity backs were sent crashing into the scrub line or attempting to work trick plays for touchdowns. On the whole, the work of the first team was encouraging and marked another day's development toward an offensive with a big punch.

Captain Shiverick did not get into the scrimmage. He is close to his best form and the coaches feel that a rest will do him no harm. Mackenzie and Davies, who played last Saturday, were in the lineup, as was Lechler, an inexperienced but rugged halfback in whom Coach Rush seems to have much faith. His recent work certainly marks him as a comer. Shuler played in the 'Varsity backfield for the first time in weeks, and there was no evidence that he was troubled any longer by the injury that has kept him out of the lineup for a long time.

Cuneen and Colvin were at ends, Taylor, Sutton and Dodge at tackles, Pendelton and Miller, guards, and Horrell, centre. Knauss, the big tackle whose work in the Tech game was sensational, is recovering from minor injuries.

MOUNTAINEERS AT WORK.

Coaches Keep Cripples from Scrimmaging and Practice Passes.

Special to The New York Times.

MORGANTOWN, W. Va., Nov. 11.—All of West Virginia's cripples except Ice were on the field today, but Hager was not in uniform, and Harrick, Archer, and King were not allowed to do anything more than jog around the field. With these men all out and Rodgers, Neale, Hite, and Lents making up the 'Varsity back field, the short but strenuous scrimmage was staged in which the forward passing game of the 'Varsity featured. Rodgers and Neale threw passes with unusual accuracy, and Lents, Hite, Neale, Mills, and Martin all participated in gathering them in, in spite of the desperate efforts of the scrubs.

Hager, Ice, and King will likely not be in shape to play against Rutgers Saturday, and Harrick and Archer, the tackles, do not promise to be able to last throughout the game.

HAUGHTON WATCHES CRIMSON AT WORK

Former Harvard Coach Makes First Appearance to Help Build Up Backfield.

Special to The New York Times.

CAMBRIDGE, Mass., Nov. 11.—Percy Haughton, coach of so many winning Harvard football teams in the past, paid his first visit to the Crimson squad behind the secret practice fence this afternoon. No "hurry call" has been issued to Haughton, but he was down at Princeton the other day, and was not very much impressed with the work of the Crimson backs against the Jersey forward passing game.

Haughton watched the long workout between the substitutes and the scrubs today and did what he could to help Fisher's backs show more alertness and sense for the ball on the variety of short passes that have netted so much ground for the Harvard opponents in the last two games. He will be out again later but says that business will not allow him to take an every day place on the staff.

The scrimmage, which wasn't all for Haughton's benefit, was the real thing. There was no special drive, but the substitutes, including Gatewick, the only man of the lot who played against Princeton, banged away at the scrubs, and the scrubs, using the Yale formations, did what they could to blast the 'Varsity's defenses.

The second team did not succeed in scoring, but had its own goal line crossed when, after intercepting a forward pass on the scrubs' 25-yard line, the substitutes drove over the goal line. It took ten plays to turn the trick, however. Another 'Varsity touchdown was lost by fumbling, this being a frequent happening on both teams.

Fisher sent all the players he had on tap into the play which lasted more than an hour. He first used Gratwick, Church, and Lancaster as his backfield, but later all the other subs were tried. Ryan and Frothingham were at end, the tackles were Hubbard and Faxon, and Caswell played centre, flanked by Brown and Thorndike. At the end of the day's work, Faxon blocked a scrub team kick.

Tomorrow the regulars will settle down to business. The line is not likely to be shifted much, but the backfield problem is one that it is going to take some ingenuity on the part of the coaches to solve. Harvard has shown plenty of open field stars, but except for the two Horweens the coaches seem to have been dissatisfied with all the heavier types suitable for line breaking.

The backfield situation is serious at Cambridge now with R. Horween hurt and A. Horween still needed for the middle of the rushline. The material has been here all along, but there has been a miscue somewhere.

RUTGERS MAKES PROGRESS.

Sanford Working on Theory That Strongest Attack Is Best Defense.

Special to The New York Times.

NEW BRUNSWICK, N. J., Nov. 11.—Buck Rodgers, the main reliance of West Virginia's football team, will be covered throughout the game with Rutgers here this week by Budge Garrett, one of the surest tacklers and best defensive players in the East, who made the All-American team in 1917. Garrett is playing at end and he has been instructed to keep his eyes on Rodgers all the time.

Alexander, Rutger's star tackle, may be out of the game on Saturday, as it is believed that one of his ribs was broken in the Boston game last week. An X-ray of the injured rib was taken this afternoon to determine whether it would be safe to use him Saturday.

CHANGES IN ARMY LINEUP.

Coaches Groom Substitutes for Bryan and Blaik.

Special to The New York Times.

WEST POINT, N. Y., Nov. 11.—The Army football squad had a workout on a muddy field today. Four teams were sent through a fighting scrimmage. Time after time the big team was sent with the ball from one end of the field to the other against a strong scrub team. It seems that the coaches are determined to make or break the team. It is felt that the only way to correct the many glaring faults that popped up in the game Saturday is by long and hard scrimmages.

The most strenuous work of the season was going on at West Point today. No excuse for nonperformance on the part of the players was accepted. Coaches were camping on their heels and driving them for all they were worth.

During the practice Vogel and Shabacker on the 'Varsity succumbed with slight injuries, while Spettle, Haskell, and Singer on the scrubs joined the hospital squad. It was reported today that Bryan and Blaik, who have been sick in the hospital since the latter part of last week, may not be able to rejoin the squad again this season. Breidster and Pitzer are being groomed specially to take Bryan's place at guard, while George may be shifted from quarter back on the second eleven to end, to fill Blaik's berth.

COMBINATION
Black Kid, Chocolate Kid,
Black Calf, Mahogany Calf.

Calluses?

Tight and uncomfortable shoes are not the sole cause of calluses—more often they are formed by the excess pounding of the feet on hard pavements.

The Dr. A. Reed Cushion Shoes prevent this pounding from reaching the feet—it is sidetracked by the cushion. If you want comfortable feet, free from blemish, you would do well to wear the Dr. A. Reed Cushion Shoes—they will accomplish all for you that ordinary shoes will, and more besides.

Dr. A. Reed CUSHION SHOES
For Men Made by
J. P. SMITH SHOE CO.

SOLD ONLY AT
1372 Broadway, at 37th Street
12 Park Place, Woolworth Bldg.
Send for Illustrated Booklet.

Immediate Delivery

PHIANNA
CLOSED CARS

Also a few high class used cars

MORTON W. SMITH CO. Inc. 19 West 44th St.

POLO COATS
SWEATERS
WAIST COATS
GOLF JACKETS

UNDERWEAR
SOCKS
GLOVES
SCARFS
STEAMER RUGS
SLIPPERS

BLANKETS
STOCKINGS
HOUSE ROBES
INFANTS WEAR
CAPS
SLEEPING BAGS

YOU'LL be surprised how easy Christmas shopping becomes in the Jaeger shops. If it's made of wool, Jaeger's have it!

There isn't a pure natural wool article that isn't on display in the Jaeger stores.

Some smart, practical thing for every member of the family at every season of the year.

Jaeger Woolware
100% PURE NATURAL WOOL

Dr. Jaeger's Sanitary Woolen System Co.
NEW YORK

Monroe Clothes
"New York Styles America" Monroe Clothes New York"

A Year Ago and To-day

Just a year ago the glorious news was flashed around the world of the enemy's capitulation and the declaration of an armistice.

And though Peace hasn't yet formally been declared, it will be as soon as some clarifying reservations that will let the world know what we understand it's all about are tacked on to the Official Document.

Meanwhile, the lads who went over—notwithstanding their growls about the grub—learned they had put on about twenty pounds in weight and that last year's overcoat is much too small—are now flocking to the Monroe Shops, where overcoat stocks are ample and prices most moderate.

Monroe Overcoats are nothing short of marvelous—every good style is here for you, and every garment is priced so much less than elsewhere because of our selling—

—direct from maker to you
—via our low rent Upstairs Shops
—by America's Largest Clothiers

—If a real saving means anything to you—Monroe Overcoats will mean much.

Come up to-day!

$25. $30. $35.

Also $40, $45, $50

Direct from maker to you—via the Economy Route.

MANHATTAN
*42nd Street cor. B'way.
50 E. 42nd " " Madison
Nassau " " Frankfort
5 Cortlandt " " B'way
*14th St. opp. Acad. Music
34th Street cor. B'way
59th " at Col. Circle
*125th " cor. 7th Ave.
Chrystie Street at Canal

No Charge for Alterations

America's Largest Clothiers

BRONX
*Bergen Ave. at 149th St.
BROOKLYN
Court and Montague St.
*Fulton and Hoyt Streets
*587 Fulton at Flatbush
*NEWARK—151 Market Street
JERSEY CITY—Newark Ave. cor. Grove
PATERSON—229 Main Street
*YONKERS—6 City Square

Satisfaction Guaranteed

Monroe $13.50 Jr. $16.50 Clothes
Sizes 8 to 18
Two Pairs of Pants

Monroe $13.50 Jr. $16.50 Overcoats
Sizes 8 to 18

Monroe Jr. Clothes, $13.50 to $16.50. Only at Shops Marked *

Monroe Clothes
"New York Styles America" Monroe Clothes New York"

ALMONEDA

AUGUSTUS W. CLARKE

takes pleasure in announcing an Extraordinary AUCTION SALE OF Spanish and Venetian Art RENAISSANCE STATUARY Precious Old Glass and also a collection of REFECTORY TABLES and SPANISH WEDDING CHESTS

We have just received from Spain this extensive and superb collection of antiquities assembled by a well known connoisseur during a long residence in the Spanish capital.

Exhibition of same will open on Saturday, November 15th, and the Sales by Auction will commence during the following week.

Further particulars to be announced later.

CLARKE'S
5 West 44th St. (5th Ave.)
Tel. Vanderbilt 4029.

ALMONEDA

GOLD STANDARD RESTORATION.

In order to re-establish exchanges on pre-war bases the old gold standard must be restored, is the contention made in The Annalist this week. Published by The New York Times Company; 10c. on news stands, $4 a year.—Advt.

DEPORT BERGER, LEGION DEMANDS

Delegates Also Ask Congress to Investigate Record of Representative Voight.

FAVOR UNIVERSAL TRAINING

Message Read from Gen. Pershing—Indianapolis Chosen as Headquarters—Lindsley Not to Run.

MINNEAPOLIS, Minn., Nov. 11.—The first convention of the American Legion today started pronouncement of its policies by adopting resolutions declaring the organization to be "non-political," demanding the deportation of Victor Berger of Milwaukee as "A disloyal citizen," and asking investigation of the record of Representative Voight of Wisconsin, who supported Berger in the recent vote in the House of Representatives.

The resolution asking cancellation of Berger's citizenship and his deportation, drawn by Theodore Roosevelt Post, No. 1, of the District of Columbia, was adopted on motion of the Wisconsin delegation. A similar resolution requests Congress "if it finds Representative Voight to be disloyal, to take steps for his expulsion from the House of Representatives."

A stormy session of the convention began late today, after the Legion had observed Armistice Day by a parade which ended with the presentation of decorations to members of the 151st Field Artillery, a regiment composed largely of Twin City men, at the Parade Grounds before the armory.

Slates of public office or candidates are barred from office in the Legion by an amendment to the constitution adopted late today declaring that the organization will take no part in politics.

The resolution reads as follows:

"While requiring that each of its members perform his full duty as a citizen according to his own conscience and understanding, the organization shall be absolutely non-political, and shall not be used for the dissemination of partisan principles or for the promotion of the candidacy of any person seeking public office or preferment, and no candidate for or incumbent of a salaried elective public office shall hold any office in the American Legion or in any branch or part thereof."

A certificate from the French Government for the family of each American soldier killed in France was presented to the convention with the statement that the French Government requested the legion, as far as possible, to deliver these certificates to families of slain veterans with appropriate ceremonies on next Washington's Birthday. The convention voted to undertake distribution of these testimonials.

The flag, said to be the first American flag carried over the top in France, by Martin Walberg of New Jersey, a member of a Canadian contingent, was presented to the legion by Delegate A. P. Conley of New Jersey.

Debate on an amendment to the constitution affecting membership privileges threw the convention into confusion. Proponents of an amendment seeking to admit those who served with the American or allied armies, and hereafter become American citizens were defeated.

The present legion button was approved as the permanent emblem.

Indorsement of universal military training with a small standing army and no compulsory military service in time of peace was voted enthusiastically. It is recommended that the national citizen army be under local control and administration, subject to general national regulations.

Indianapolis was chosen to be the national headquarters of the organization, defeating Washington, D. C., on the second ballot. Cleveland was chosen for the holding of the next convention.

The delegates stood silent for a moment at 11 A. M., the first anniversary of the hour when firing ceased in the war. Chairman Lindsley asked that the delegates bow their heads in prayer for their comrades who gave their lives during the war.

The Committee on Organization recommended Thomas Houston Niles of Colorado as Chaplain, Alexander H. Johnson of Rhode Island as Sergeant at Arms, and the appointment of an Executive Committee including a representative from each State.

Greetings from General Pershing were read by Chairman Lindsley, who, at that time, announced that he was not a candidate for head of the legion.

General Pershing's message read as follows:

"On this first anniversary of Armistice Day my best wishes go out to the delegates of the first convention of the American Legion. May the same patriotism and devotion with which you were inspired as soldiers in the great war guide and direct your deliberations in this convention."

A message of sympathy, with the hope for his speedy recovery, was sent to President Wilson.

AIDS BRYN MAWR FUND.

Former Ambassador Gerard Speaks to Graduates in $1,000,000 Drive.

Former Ambassador James W. Gerard was the chief speaker at an Armistice Day luncheon yesterday at the Bryn Mawr Club, 137 East Fortieth Street. He spoke briefly of the great part played by America in the war, and the significance Armistice Day would always have for Americans everywhere. He praised the women for the part they played in the struggle, and urged them to enter just as seriously into the struggle now before the country—that of combating Bolshevism.

Miss Dagmar Perkins, graduate of Bryn Mawr and one of the directors of the $1,000,000 campaign, to increase the salaries of the professors, told of the plans for raising money for the fund, and the efforts of the clubs in other cities. One of the chief affairs to take place in New York will be the ball at the Hotel Plaza on Dec. 5. The patrons will include Mr. and Mrs. James W. Gerard, Mr. and Mrs. William H. Taft, Miss Helen Taft, Alton B. Parker, Dr. John Grier Hibben, Mrs. Charles Ditson, Mr. Charles Tiffany, Mr. and Mrs. Otto Kahn, Mr. and Mrs. Daniel Guggenheim, and Miss Florence Waterbury.

NOGUCHI TELLS DISCOVERY.

Believes He Has Isolated Micro-Organism of Yellow Fever.

NEW HAVEN, Nov. 11.—Hideyo Noguchi of the Rockefeller Institute today described to the National Academy of Sciences, in session here, his research work at Guayaquil in relation to yellow fever. He expressed the belief that he had isolated the micro-organism which produces the fever.

R. A. Millikan, in reading a paper on "The Extension of the Ultra-Violet Spectrum," said he had extended the spectrum to a greater distance beyond the violet ray than any previous experimenter. He showed that Einstein's theory of relativity made after the solar eclipse of May 27 is not conclusive. Einstein held the theory that rays from stars to the earth are deflected by the sun. Mr. Millikan showed that such rays may be deflected by refraction of gases around the sun.

Francis G. Benedict in a paper on basal metabolism said that experiments on students taking examinations at Wesleyan University showed that thought produces no heat in the body such as is caused by digestive or muscular exertion.

FIND MUNCIE'S MAYOR GUILTY OF SWINDLING

Indiana Prosecuting Attorney and Five Others Also Convicted of Mail Fraud.

INDIANAPOLIS, Nov. 11.—Seven alleged swindlers, including Mayor Rollin H. Bunch of Muncie, Ind., and Prosecuting Attorney Horace G. Murphy of Delaware County, were found guilty in the Federal Court here late today of conspiring to use the mails to defraud.

The seven men were part of a group of twenty-four indicted in connection with the Muncie case, which involved more than twenty alleged swindling cases and a total of $150,000. All the other defendants had pleaded guilty, some having changed their pleas to guilty during the trial.

TO FILL BERGER'S SEAT.

Republicans and Democrats to Unite on Candidate.

Special to The New York Times.

MILWAUKEE, Nov. 11.—Governor Philipp has called a special election for Dec. 18 in the Fifth Congress District to name a successor to Victor Berger.

Berger has decided again to be a candidate, say Washington dispatches. Legal steps will be taken here to keep his name off the ballot on the ground that the decision of Congress makes him ineligible to hold office.

The Republicans and Democrats probably will unite on a fusion candidate. Joseph P. Carney, who lost to Berger in the election, says he will be a candidate, and William Stafford, former Congressman, is willing to make the run. The Good Government League, an organization prominent in city politics, probably will decide on the man to fight the Socialists.

AUTOIST FOUND GUILTY.

Lewis Fass, Who Ran Over Teacher, Convicted of Manslaughter.

Almost one year ago, Lewis F. Fass, 41 years old, of 321 East 167th Street, ran over and killed Florence Elizabeth Fraser, 21 years old, of Forest Avenue and 167th Street, the Bronx. Yesterday he was found guilty of manslaughter in the second degree by a jury, following a trial lasting four days in the Bronx County Court. The jury recommended mercy.

The school teacher was struck and fatally injured by a touring car driven by the defendant south on Bronx Avenue, the Bronx, on Nov. 25, 1918. It was testified at the trial that the car was speeding at the rate of between thirty-five and forty miles an hour, but Fass denied this.

Judge Louis D. Gibbs, who presided, remanded the defendant until Nov. 17 for sentence.

4 KILLED IN FERRY CRASH.

Four Are Hurt Also in Collision at Philadelphia.

PHILADELPHIA, Nov. 11.—Four men were killed and four others injured today, when a Delaware River tugboat rammed a crowded Philadelphia and Reading Railway ferryboat, plying between Camden, N. J., and this city. The dead and injured, residents of New Jersey towns, were on their way to work. Despite the great hole torn in the side of the ferryboat there was no panic, the several hundred passengers being taken off the boat by other vessels which responded to the distress call of the ferry's whistle.

Joseph P. Cannon, mate of the tugboat, was arrested on a charge of involuntary manslaughter and released on bail pending action by the Philadelphia coroner. Cannon said the collision occurred in a fog, and he was reported as saying it was due to a mistake in signals.

OHIO SUFFRAGISTS LOSE.

Court Refuses Injunction Against Referendum on Amendment.

COLUMBUS, Ohio, Nov. 11.—The Ohio Supreme Court today upheld the Franklin County courts in refusing to enjoin Secretary of State Smith from submitting the Federal woman suffrage amendment to a referendum next year. The suffrage cases probably will be taken to the Federal Supreme Court, as was the decision in the prohibition referendum.

The woman suffrage amendment was not submitted to the voters at the recent election because the referendum period had not expired between the Legislature's action in ratifying the amendment and the time for holding the election. It will be voted on next November unless the United States Supreme Court holds Federal amendments are not subject to a referendum.

Brazil Celebrates the Day.

RIO JANEIRO, Nov. 11.—The anniversary of the signing of the armistice was not celebrated extensively. A new street was named the "Avenida November Eleventh" in honor of the occasion. The British Patriotic Society requested that British subjects observe King George's request for two-minute cessation of work at 11 o'clock.

Sturtevant
PUTS ITS AIR TO WORK

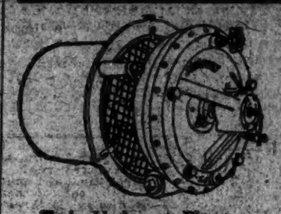

Turbo-Undergrate Blower
Sturtevant Turbo-Undergrate Blowers are compact, self-contained units, designed to ensure the advantages of mechanical forced draught at very small expense.

TALL chimneys, the cost of which is staggering, can not supply draught to your fires so well as space-saving, comparatively inexpensive Sturtevant apparatus.

Sturtevant apparatus has saved many the big expense of extra boiler equipment. Why not let a Sturtevant air expert call and see what can be done for you?

Telephone Murray Hill 9210

B. F. STURTEVANT COMPANY
F. S. KRAG, District Manager
52 Vanderbilt Avenue, New York
Fans Blowers Engines Turbines

THE STORY OF REVILLON FURS

River Highways

Flat horse sledges are seen traveling along a frozen river which makes a fairly good highway when the ice is in the best condition. These flat sledges are built like toboggans and used in places where snow is too deep for a sledge on runners. This Revillon horse transport is bringing trading goods to the Churchill River District.

Revillon Frères
Fifth Avenue at 59rd Street

GLASTENBURY HEALTH UNDERWEAR FOR MEN

PROTECTION against chilling of the body; often a forerunner of colds, pneumonia and rheumatism.
Famous over half a century for its superior qualities.
Every garment shaped to the figure and guaranteed not to shrink.
Glastenbury Two-Piece, and Union Suits, Flat Knit Spring-Needle Underwear are made in fifteen grades, several weights of fine wools, worsted and merino.
Adjustable drawer bands on all two-piece grades.

Natural Gray Wool, winter weights in four qualities
Natural Gray Wool, super weights in two qualities
Natural Gray Worsted effect, medium weight
Prices $2.50 to $7.00 Per Garment

For Sale by Leading Dealers
ROBERT REIS & COMPANY
Wholesale Distributors
Write for booklet—sample cuttings. Yours for the asking. Dept. 8
Glastenbury Knitting Company, Glastenbury, Conn.

A Pneumatic Cushion Makes a Beaded Tip Rubber Heel

a comfort. The best compound of rubber plus this pneumatic cushion gives a resiliency to your heels that no other rubber heel can offer.

Examine this drawing carefully. The arrowhead points to the part of the heel that strikes the sidewalk. There is air between that part and your foot. It's an air cushion that you step upon and it carries your weight like a pneumatic tire.

Every first class shoe repairman will sell them.

Try a Pair

UNITED LACE & BRAID MFG. CO., PROVIDENCE, R. I.
Manufacturers of Beaded Tip Shoe Laces.

Packard Trucks For All-Winter Transportation

No More Guess and Gamble in Trucking Costs—
Packard Figures Based Upon Severest Service

WHAT does it mean when thirty cities report demands for more housing construction and increased industrial building? What does it mean when members of the National Association of Builder's Exchanges promise to "attempt to carry on building all winter regardless of weather conditions"?

It means that if demands and plans are carried out, motor trucks must do their bit.

And motor truck users must know how big a bit they can do when cold is extreme and going is hard.

Winter building has always been more or less a gamble with the contractor. A man cannot work a system when the weather deals the cards.

In winters gone by, transportation has fallen down first. Materials were delivered behind schedule or not at all—expensive workmen were forced to slow down—costs were increased accordingly.

Replacement of horses by motor trucks helped to an extent. But reliable figures on winter motor truck performance have been hard to obtain. Consistent figures have been even harder.

Now the gamble is being taken out of winter hauling by Packard transportation figures.

Records of Packard trucks during last winter and the winter before are available.

Many of these trucks did not lose a trip or a minute's time during the winter.

Gasoline and oil consumption and repairs run at the same low average that Packard owners expect to find—

Average loads were hauled, even where they consisted of cement or gravel or other materials whose weight and bulk increased where wet or frozen.

Trailers and special dumping and loading equipment were kept in use according to schedule.

Packard transportation figures and Packard trucks necessarily go together.

For it is the extra margin of strength and stamina that enables the Packard to meet the emergency when it comes.

And it is that same margin—that extra factor of safety—which has kept Packard trucks in continuous service, some of them over ten years. We have yet to hear of a Packard truck going out of active service.

Building contractors and others will find valuable help in solving truck transportation problems by calling upon the Freight Transportation Department of the Packard organization in this city. Its services are without charge.

Packard Trucks Are Now Available For Immediate Delivery

PACKARD MOTOR CAR COMPANY of NEW YORK
Broadway at 61st Street

Brooklyn: Flatbush and 8th Avenues
Long Island City: Queens Boulevard at Hill St.
White Plains: Mamaroneck at Martine Avenue
Poughkeepsie: 239 Main Street
Newark: Broad Street at Kinney
Jersey City: Boulevard at Carlton Avenue
Plainfield: 628 Park Avenue
Paterson: 489 Broadway
Hartford: Washington Street at Park
New Haven: 204 York Street
New London: 391 William Street
Springfield: 832-34 State Street
Pittsfield: 121 West Street

Your Country is Improving its Highways, Can You Say the Same for Your State?

You have as much to say about the conduct of one as of the other. Come out for an issue of road bonds—and buy them!

URGE AID AT ONCE TO SAVE GERMANY

Foreign Relations Council Declares for Immediate Renewal of Commerce.

FEAR SOCIAL REVOLUTION

Speakers Call on Government to Furnish Credit, if Necessary, to Re-establish Industry.

INCLUDE OTHER NATIONS

Say Germany Industrially Dominant is Preferable to a Germany Bolshevist-Ridden.

Bankers, lawyers and business men of national standing, speaking last night at a dinner of the Foreign Relations Council at the Hotel Astor, were unanimous in declaration that trade with Germany and the rest of Central Europe should be resumed at once, both as a measure of practical benefit to this country and to the world, and as a moral duty, lest a "red menace of Bolshevism" engulf those countries and sweep beyond their borders.

Such men as Otto H. Kahn, Frederic R. Coudert, and Frank A. Vanderlip went further and asserted that the United States Government, either by moral support or practical assistance, should see that the defeated nations get credits with which to re-establish their industries. Mr. Vanderlip went to the length of saying that even a Germany industrially dominant would be preferable to a Germany Bolshevist-ridden.

Manifesting their approval of the course urged by the speakers, the council without dissenting vote passed these resolutions:

Resolved, That it is the sense of this meeting, that from the points of view of both self-interest and humanity, this country should, without delay, furnish needed foodstuffs and raw materials to the countries of Europe, including Germany and the other Central Powers; and, further,

Resolved, That the moral and, if found necessary, the actual support of our Government should be put forth in order to make available such credits and funds to European nations, including the Central Powers, as are required to start the processes of normalizing and stabilizing the trade conditions of the world and to guard against the grave menace inherent in a further continuance of the present economic state of the nations.

Fear Social Revolution.

Darwin P. Kingsley, who presided, reviewed conditions in Germany as indicated by late reports he had received. He said there was serious ground for fearing social revolution, and pictured the people as in such woeful state they were not likely soon to be "up to their old tricks." He read a letter from the head of his company in Berlin, dated late in October, asking that twenty-six boxes of the ordinary necessities of life, such as lard, butter, and soap, be shipped from this country to the company's employes in Germany.

Mr. Kingsley said, and several later speakers agreed with him, that Germany never can pay her war indemnities unless she is industrially rehabilitated and that such failure to pay well may lead to an economic crisis in France.

That Europe cannot wait until our people are educated in buying foreign securities, and that the most rapid and practical method of teaching them that lesson is to offer them inducements to invest was declared by Mr. Kahn. He continued:

"The incredible shortsightedness of our system of taxation has virtually killed America as an investment market. It has been our ambition to continue to be such a money centre as we became during the war, but a country cannot be a money centre unless it has a big, broad, eager investment market. Now, our taxation laws have been so framed that any one with an income of $50,000 a year, for example, who invests in 4½ per cent. municipal bonds actually gets a return of 9 per cent. as compared to what he would receive if he invested in non-tax-exempt bonds, and this divergence increases as one's income increases.

"The result is that the man with a large income has withdrawn from the investment market, which now appeals mainly to the man of small income. But the man of small income is the very man not inclined to make investments, and not accustomed to make them. The situation has become such that the well-to-do man has difficulty in getting income from other sources than speculation and investment in tax-exempt bonds.

Urged as a Moral Duty.

The first thing to do to correct this situation and restore the investment market is to bring pressure to bear upon our legislators for a revision of the taxation laws. The second thing is to bring pressure to bear upon our Government, so that it shall be induced to take the lead, actually or morally, to see that Europe gets financial support from America to which she is entitled, and which it is our moral and practical duty to supply."

Mr. Kahn spoke of his personal relation to the subject, pointing out that, though he was born in Germany, his course, both before we entered the war and during this country's participation, proved he was acting from unquestionable Americanism alone, and went on:

"Here is a people, still sixty millions strong, springing from one of the great racial stocks of the earth, intelligent and efficient, naturally given to good order and hard work, having in past times contributed much to the common assets, spiritual and material, of the world. To the east of them the red flood of Bolshevism is threatening to engulf the nations.

"What the German rulers and people have done within the recent past will stand forever among the most horrible crimes of history—perhaps as the most horrible crime. It can never be forgotten nor forgiven. But neither should this be forgotten: Here is a people, still sixty millions strong, springing from one of the great racial stocks of the earth, intelligent and efficient, naturally given

Omitted

It is frequently necessary to omit advertisements from The New York Times.

Preference is given to those advertisements for which copy is received at any early day and hour before publication.

Today 59 columns of advertisements are omitted and 165 columns published.

House of Lords Vote Refuses to Admit Women as Members

LONDON, Nov. 11.—The House of Lords today rejected the clause in the bill for the removal of sex disqualifications which would permit women to sit in the House of Lords.

The clause, in the form of an amendment, was added to the bill by the House of Commons on Oct. 27.

to good order and to hard work, having in past times contributed much to the common assets, spiritual and material, of the world. To the east of them the red flood of Bolshevism is threatening to engulf the nations.

England's Attitude Toward Germany.

"England, wise with the wisdom of centuries of activity in world affairs, has taken the lead in shaping relations with Germany, impelled by both self-interest and humanity. Sir Auckland Geddes, a member of the British Cabinet, in an address delivered last month said: 'The people of Germany are hopeless, dispirited, unsettled. * * * Many men in this country are trembling before a shadow of what Germany used to be, and they will not believe what Germany is now. She is down, and I wish in our interest that her trade showed some more signs of elasticity, spring, and development than it does, because Germany is one of our great markets, and she cannot buy from us unless she is producing wealth within her own borders.'

"A French Minister of State, in a recent speech, is reported as having wisely advised his compatriots to buy from Germany rather than from other countries, so as to take advantage of the depreciated state of the German exchange and because of the recognition that Germany manifestly cannot pay the indemnities assessed and to be assessed against her unless and until she is in a position, to a reasonable degree at least, to re-establish her trade and commerce.

"America should not lag behind. The argument that we can do nothing until the Peace Treaty is ratified by the Senate is not conclusive. We can and should act now in making available for Germany, as well as for other countries, foodstuffs which are urgently, indeed vitally, needed, and essential raw materials. Our self-interest requires it. Our duty to the world at large requires it. The charitableness and humanity which are part of Americanism require it. 'Vengeance is mine, saith the Lord.'"

Would Have Government Help.

J. G. White talked of the practical importance of inducing the Treasury Department to rule that duty on goods purchased in Germany shall be assessed on the "ad valorem" rather than on the par value of the mark. He gave examples of the destructive effect upon importations of the present practice, which often makes the duty many times the price paid for the goods. Others voiced their approval of his suggestion.

That the question of resuming trade relations was not debatable was the assertion of Paul D. Cravath, who called it a "political and practical necessity for the world," a view with which Theodore H. Price, the next speaker, agreed.

Mr. Coudert said he thought organizations formed during the war of individuals who pledged themselves never to buy or use German-made goods were unwise, and predicted that Germany had learned a lasting lesson that such aggression as she attempted does not pay.

"There is no possibility of Germany paying her war indemnities, and France especially will suffer by her default, unless her trade is re-established," said Mr. Vanderlip. "I doubt if this can be done now without Government help, but it is absolutely essential as well as humane that food, raw materials, and the means of again starting up their transportation facilities be supplied to the Central Empires.

"We may even have to revise our views on the tariff, for we are now become a creditor nation, and those countries which owe us huge debts certainly cannot pay in gold; they can pay the interest even, only in goods. And with our raw materials, our fuel, our industrial equipment, and our facilities for mass production, I think we do not need longer to fear the labor of any country in the world."

It was in response to a question from Mr. Coudert as to whether Germany, with American aid, might not again become industrially dominant, to the hurt of some of our best friends among the nations, that Mr. Vanderlip replied:

"Even granting that in this sense Germany may yet seem to have won the war and may yet become the dominant nation, still I say it is better to have that than to have Germany overrun with the red menace of Bolshevism and to have that pestilence spill beyond her borders."

HOLD NEW YORKERS UNDER LEVER LAW

Two from Here, One from Brooklyn, Indicted for Food Profiteering.

Special to The New York Times.

WASHINGTON, Nov. 11.—The first arrests and indictments for food profiteering under the recent amendments to the Lever act were announced by Attorney General Palmer today. These arrests followed instructions from the Attorney General to United States District Attorneys throughout the country to speed up the investigation of food profiteers in order that every possible means may be employed to bring down the high cost of living. The amended Lever act was signed by President Wilson on Oct. 22.

One of the first to come within the provisions of the new law was John Burke, a grocer of Baltimore. He was charged with deceptive practices and with making unreasonable rates and charges. According to the testimony he wrapped up sugar and rice in packages, and the packages were found to be of short weight. He also charged prices greater than those indicated by the Fair Price Committee. A warrant was issued for Burke, but he waived hearing and was held for the Grand Jury.

Israel and Harry Greenberger of Scranton, Penn., were also arrested on a charge of conspiracy to restrict distribution and exacting excessive prices. They were held in $1,000 bail for the Grand Jury.

The District Attorney of Atlanta, Ga., also reported the arrest of a dealer named Frank, who was held for the Grand Jury on a charge of profiteering.

Indictments already have been found under the new act against Jacob Lerner and George and Julius Roth of New York City. They were indicted under Section 4 on the charge of conspiracy and of profiteering in sugar.

An indictment also has been found against Louis Leavitt of Brooklyn on a charge of hoarding 1,300,000 pounds of bacon.

The Attorney General has instructed United States District Attorneys to prosecute these cases with the greatest vigor.

PAINT BERLIN STATUES RED.

Royal Memorials Defaced on Anniversary of Revolution.

Copyright, 1919, by The New York Times Company.
Special Cable to THE NEW YORK TIMES.

BERLIN, Nov. 10, (via Copenhagen.)—Many royal monuments and all the statues in the Siegesallee, or Avenue of Victory, were found this morning to have been painted red from head to foot.

Others bore the following inscription painted in red oil colors:

"Hail to the world revolution! Down with capitalism!"

BERLIN, Nov. 10, (Associated Press.)—Two of the offenders who defaced monuments here on Sunday night were arrested, but the others resisted the police and escaped. The defacement is attributed to Spartacides.

EXPERTS SEE NEED FOR 8-CENT FARES

Stone & Webster Find a Lower Rate Insufficient to Restore B. R. T. Trolleys.

TRANSFERS NOT ADEQUATE

Nixon Goes to Mount Clemens for a Rest and to Study Transit Property Values.

The final report of Stone & Webster, the experts employed by direction of Federal Judge Mayer to investigate the financial condition of the various railroad properties in the hands of receivers, has been completed so far as it relates to the trolley lines of the Brooklyn Rapid Transit system. According to the figures compiled by the experts, nothing less than an 8-cent fare will suffice to restore the lines financially, and perhaps the fare would even have to be increased to 10 cents.

It is admitted that any rate of fare charged on the surface lines would have to be duplicated on the rapid transit lines. Otherwise, the rapid transit lines would be overburdened by persons seeking to ride for a lower fare. Tables of figures in the report disclose the various additional earning power of a 6, 7, and 8 cent fare.

An 8-cent fare, beginning Jan. 1, 1920, the report states, would leave the company with a trolley line deficit on June 30, 1922, at the rate of $1,262,000 a year. The deficit at a 7-cent rate would be $1,974,000. But if the fare remains at 5 cents the loss for the year ending June 30, 1922, is estimated at $5,320,000. At a 6-cent rates the estimated loss for the same period is fixed at $3,296,000.

Nixon Studies Lines' Values.

"Neither 6, 7, nor 8 cent fare," the report estimates, "will be sufficient in view of the recent 25 per cent. wage increase, to pay expenses, taxes, and the fixed charges, including rentals on leased property, even with the transfer charges in effect and such additional economics as appear feasible."

Concerning the transfer situation the report says that the expected additional revenue coming from the elimination of the 15,000,000 transfers between surface and rapid transit lines will amount to about $75,000, and that if all transfers between surface lines were eliminated, including those for which a charge of 2 cents is made, the estimated increase in revenue would be from $875,000 to $1,050,000. The introduction to the report explains that while the figures differ slightly from those in the preliminary report submitted to Judge Mayer in September, the changes "do not alter but rather emphasize the conclusions of the earlier report."

Public Service Commissioner Lewis Nixon has gone to Mount Clemens, Mich., for a rest and has taken with him a mass of information out of which he hopes to obtain some idea of the value of the various railroad properties in the city. At the last meeting between Mr. Nixon and officials of the companies the need of knowing the value of each railroad property before any agreement could be reached as to the best method of overcoming the financial difficulties of the companies, became apparent, and Mr. Nixon was chosen to make the appraisals.

To Organize Bus Line.

Mr. Nixon may be away for a fortnight. In the meantime a decision as to whether the Brooklyn City Railroad Company has the legal right to charge a double fare on its lines may be given by Deputy Public Service Commissioner Glennon.

The Property Owners' Association of Flatlands intends to organize a 5-cent bus service for the use of its members between Flatlands and the Long Island Railroad Depot, at Atlantic Avenue. The purpose is to prevent the Brooklyn City Company from benefiting by a double fare charge. Assistant Corporation Counsel, Carswell has been asked for an opinion concerning the right of private individuals to operate a bus service.

The bus service between Bay Ridge and Fort Hamilton has gone out of business. This is the first failure of a bus line established by the Mayor. The bus route ran mainly along the Shore Road, where the traffic was light and the owners of the buses quit because they were losing money. Residents of the section have resumed patronizing the Brooklyn City lines.

FRANCE COLD TO "REDS."

Nation Wants No Bolshevist Experiment, Says Professor Bruhl.

Bolshevist attempts to overturn the republican form of government in France are foredoomed to failure, according to M. L. Levy Bruhl, French exchange professor at Harvard, who delivered the first of a series of addresses at Columbia University yesterday.

"There is an agitation going on in France, as elsewhere," he said, "instigated by the 'Reds.' Without knowing exactly what the Bolshevist institutions are, some persons feel attracted by the new principles of revolutionary Russia. Before the war, many members of the left wing of ahe Socialist party opposed the capitalistic form of present society. They hate it more now, because they deem it responsible for the horrors of this war, and they wish to see it torn to pieces or done away with.

"But the great bulk of the French nation is averse to any Bolshevist experiment. It abhors political violence and would fight against the tyranny of any social class. The peasants want to work in peace. So does the middle class in the towns. Even in the Socialist party, and in the unions, many leaders know that a revolutionary attempt, even though it should seem to succeed for a while, is doomed to fail if it is not supported by a large majority of the nation."

THIEVES IN BERLIN HIGH LIFE

Two Titled Women and Two Men Held for Big Robberies.

Copyright, 1919, by The New York Times Company.
Special Cable to THE NEW YORK TIMES.

BERLIN, Nov. 11.—Among the numerous daily arrests of all kinds of criminals is an interesting gang of aristocratic burglars whose chief is Countess Eda Colonna. Her principal aids were Lieutenant Joachim von Boetticher, Architect Erich Stutz and Baroness Belly, all very popular in Berlin West, where they had access to the best houses.

Countess Colonna and Baroness Belly, it is charged, would invite rich bankers and war profiteers to their splendidly appointed homes, and meanwhile Boetticher and Stutz burglarized the houses of the victims, robbing them of millions of dollars' worth of goods, jewelry and money.

They might have remained undiscovered had not Stutz, disguised as a policeman seized stolen goods sold by Boetticher to a certain fence, who got suspicious and notified the police.

Ibanez Mexican Union Club's Guest.

Vicente Blasco Ibanez, the Spanish novelist, was the guest of honor at a dinner of the Mexican Union and Friendship Club at the Hotel Pennsylvania last night. Señor Ibanez told of his interest in Mexico, and said that after his tour of the United States he will go to Mexico to collect material for his next book. Under the club's auspices Señor Ibanez will deliver a lecture this evening at the Hotel Pennsylvania on the Mexican situation.

Paris Papers Join in a Strike Edition, 5,000,000 Copies Sold of Their Single Issue

PARIS, Nov. 11.—The principal morning newspapers joined forces and produced an edition this morning under the title Presse de Paris. This was forced by the strike of linotype operators and typographers called last night. The following note is prominently printed on the front page:

"Notwithstanding a contract binding them until June 1, 1920, the Paris printers' unions suddenly declared a strike last night. This action is all the more regrettable as it occurred the very day on which we celebrate the anniversary of victory and on the eve of the Parliamentary elections.

"In a sentiment of union the newspapers of the capital have agreed to publish during the strike a single newspaper."

The Socialist papers have also decided to publish a joint newspaper.

Agitation among the newspaper workers began with the strike in October of the distribution employes. The printers offered to support them with a sympathetic strike, but eventually decided to demand extra pay of 5 francs daily in view of the high cost of living.

Directors of newspapers subsequently met employes' representatives and pointed out to them the difficulty of granting the increase. The possibility of increasing the price of newspapers from 2 to 3 cents was discussed.

As nothing further was done, the unions voted to strike.

When the composite newspapers appeared it developed that the Socialist journals had rallied for their organ, La Feuille Commune, only five dailies, namely, Humanite, L'Oeuvre, Le Populaire, La Bataille, and France Libre. The Presse de Paris, the composite organ of the Nationalist, Conservative and Catholic press, however, displayed on its front page the names of fifty newspapers, as its adherents when it appeared at the usual newspaper hour this morning. The Socialist newspaper was issued at noon.

Five million copies of the Presse de Paris had been printed and distributed by 10 o'clock this morning, and it was expected that by noon six million copies would be in the hands of the reading public. This is a new record in the circulation of a daily newspaper in the capital. The newspaper was printed on the presses of Le Petit Parisien.

At the meeting yesterday of the linotype operators, at which the strike was decided on, the men's leaders advocated allowing Humanite, L'Oeuvre and France Libre to appear this morning, but the editors of these newspapers refused to publish, sending word to the meeting that it would be a poor political move which might have a bad effect upon the populace if only Socialist papers were permitted to print.

The printers met at 6 o'clock this evening, and, after hearing a report from the Directors' meeting, decided to continue the strike until they had obtained complete satisfaction.

SHONTS PAID WIFE $20,000 A YEAR

Separation Agreement Signed in June, 1917, Made Public by Widow's Counsel.

GAVE UP HER DOWER RIGHTS

Trust Fund of $100,000 for Two Daughters—Only Half of Wife's $80,000 Debts Paid.

The 1917 separation agreement by Theodore P. Shonts and his wife, Milla D. Shonts, whom he cut off in his will with a $5,000 life insurance policy and an oil painting, in favor of Mrs. Amanda Thomas, residuary legatee of the estate, was made public yesterday by Warren Dixon and George W. Files, of 115 Broadway, attorneys for Mrs. Shonts. Argument on a motion to oust Mrs. Shonts as temporary administratrix came up before Surrogate Fowler yesterday, but was adjourned until next Monday.

The agreement, which was signed June 29, 1917, after Mr. Shonts had been living for some time apart from his wife, stipulated that in consideration of his paying her debts up to $80,000, in addition to other provisions contained in a private agreement, each was to permit the other to live the rest of his or her life "as if unmarried." Mrs. Shonts promised not "to harass, molest or annoy" her husband or any of his friends or associates. She also agreed not to institute proceedings of any kind against him. Mrs. Shonts relinquished all her dower rights.

After reciting the personal history of the two and the birth of their children, Theodora (Duchesse de Chaulnes) and Marguerite (Mrs. Rutherford Bingham), the document stated that the agreement had been drawn up as the result of "divers disputes" which had arisen between husband and wife.

Promised Wife $20,000 a Year.

After obligating himself for Mrs. Shont's debts to the extent of $80,000, the Interborough President agreed to pay his wife $20,000 a year during their joint lives, the provision to expire upon his death. Provision was also made in the agreement for establishing a trust fund of $100,000 with the Guaranty Trust Company for the benefit of his two daughters.

In addition to this trust fund Mr. Shonts also provided that he should pay each daughter $7,500 a year, but the total amount in either case should not exceed $10,000 a year.

The argument before Surrogate Fowler was postponed at the request of Mr. Files, who said that he needed a week to prepare certain essential affidavits.

Defending his client for her action in seeking to be appointed temporary administratrix of her husband's estate after, according to the attorneys for the executors, she had agreed not to institute any proceedings until the arrival of the Duchesse de Chaulnes from Europe, Mr. Files said at his office:

"Mrs. Shonts is trying to find out what has become of furnishings and valuables which have been removed by some one from her husband's apartment at 930 Park Avenue. It was therefore necessary for her to seek the appointment."

Mr. Files declared that the agreement made by Mr. Shonts to pay his wife's debts up to $80,000 had not been fulfilled, and that Mr. Shonts paid only about $40,000 of her obligations. The attorney contended that the $100,000 trust fund mentioned in the agreement for the daughters was distinct and apart from a similar fund devised in the will.

Mrs. Shonts will appear on the witness stand and testify at the first opportunity, according to Mr. Files.

SOCIALISTS WOUND ITALIAN CANDIDATE

Capture Boaris, Democrat, and Seize His Car for Their Propaganda—Violence Grows.

ROME, Nov. 11, (Associated Press.)—As election day approaches, the excitement throughout the country is growing and acts of violence are increasing.

The latest victim of violence is Adamo Boaris, the Democratic candidate in Ferrara. He had driven in an automobile to the village of Marroca to address the electors and had hardly begun to speak when Socialists invaded the meeting and wounded him.

The Socialists seized the automobile for their own propaganda and kept Boaris a prisoner. Soldiers were sent from Ferrara to rescue him.

D'Annunzio to Fly to Rome?

The Progresso Italo-Americano prints the following cable dispatch from its Rome correspondent this morning:

"The papers are publishing the announcement coming from Fiume that D'Annunzio will come to Rome in an airplane in order to treat with the Foreign Minister, the Hon. Tittoni, in regard to the question of Fiume.

"The announcement has excited a deep and most lively interest."

Plans a Council of Indian Princes.

SIMLA, Nov. 3.—The Indian Government today announced its intention of creating a permanent Chamber of Indian Princes as a consulting body. The announcement was made by Lord Chelmsford, the Viceroy, in opening a conference of the ruling Indian Princes and chiefs.

TAKE SINN FEIN M.P.'S IN PARLIAMENT RAID

Nine Arrests Are Made When the Authorities Break Into Offices in Dublin.

RIOTS IN DUBLIN AND CORK

Soldiers at Cork Break Through Police Cordon and Engage in Free Fight with Crowd.

DUBLIN, Nov. 11.—The offices of the Sinn Fein "Parliament" were raided today by the authorities. Nine persons were arrested.

Those taken in custody included John O'Mahony, John Hayes, and Frank Lawless, Sinn Fein members of the British House of Commons.

Many documents were seized by the raiders.

During the celebration of Remembrance Day, Sinn Feiners, parading the streets singing soldiers' songs, met a body of Trinity College students who had been singing the national anthem on St. Stephen's Green. The parties engaged in a free fight lasting an hour. Stones and sticks were freely used before the combatants separated.

CORK, Nov. 11.—Constant collisions between the military and civilians here culminated in serious rioting last night, when soldiers, enraged in consequence of frequent attacks upon them, broke through the police and came into conflict with the crowd.

Sticks and stones were freely used, and belts were removed and forcefully swung. There were also a few revolver shots. A Captain and a private of the troops were badly wounded.

The police eventually dispersed the crowds and got the soldiers back to their barracks.

BRITISH TO DISCUSS RUSSIA WITH POINCARE

Lloyd George's Reference to Possible Peace Regarded by Diplomats as a Feeler.

Special Cable to THE NEW YORK TIMES.

LONDON, Nov. 11.—The Daily News lobby correspondent says:

"The Prime Minister's reference at the Guildhall to the possibility of peace between the warring factions in Russia which would involve allied recognition is regarded in dipomatic circles as a d'essai ballon. It is stated with some show of authority that the Allies have not yet collectively given their acquiescence to any such policy. The matter will be discussed between members of the Cabinet and President Poincare during the next few days.

"What is not explained in political circles and is still an official mystery is why the burden of the Russian adventure in men and money has fallen on the shoulders of Britain and is not shared by four of the allies."

Bonar Law's explanation in the Commons yesterday of Lloyd George's speech does not satisfy the Northcliffe press. The London Times describes it as "mere parliamentary prevarication designed as a fence to cover the extremely embarrassing and vulnerable ministerial position."

The Daily Mail says:

"Bonar Law's prompt effort to water down Lloyd George's words and his promise that the House shall be consulted before steps are taken are only proof the weight of the public outcry, notably accentuated by French opinion, against the infamous proposal."

WASHINGTON, Nov. 11.—A proposal that the international labor conference go on record as favoring immediate acceptance by all the allied and associated powers of the request of the Russian Soviet Government for peace negotiations will be submitted tomorrow to the conference, it was announced today by Gino Baldesi, Italian labor delegate.

In making the announcement Mr. Baldesi declared himself strongly opposed to any soviet form of government, but asserted he was not in sympathy with the attempt of the allied and associated powers to force a definite form of government on Russia.

POINCARE AT GUILDHALL.

City of London Welcomes Him Before Distinguished Gathering.

LONDON, Nov. 11.—President Poincaré of France, Britain's guest this week, was heartily welcomed by the city today at the Guildhall, where the corporation presented an address to the French executive. At the ceremony were Stephen Pichon, the French Foreign Minister; Premier Lloyd George and most of the members of the British Cabinet; Prince Albert, the King's second son; Princess Christian of Schleswig-Holstein, his aunt; Prince and Princess Arthur of Connaught, other members of the royal family and numerous prominent citizens.

Thousands of persons cheered President Poincaré during his progress through the beflagged thoroughfares to the Guildhall.

King Alfonso Back from Tour.

MADRID, Nov. 11.—King Alfonso, returning from his visit to France and England, arrived in Madrid at noon today.

ALL LONDON SILENT AT ARMISTICE HOUR

Traffic Stops, Men Uncover, and Women Bow Their Heads at 11 o'Clock Signal.

HONORS FOR WAR'S DEAD

Memorial Services Held in All the Churches with Special Observances by Veterans.

Special Cable to THE NEW YORK TIMES.

LONDON, Nov. 11.—For two minutes, at 11 o'clock this morning, England paused in memory of her glorious dead, in response to the suggestion of the King. Every train halted, every carriage came to a standstill, and every one stopped in the midst of his work or play.

The scenes in London were most impressive, as on the stroke of the hour the stream of traffic ceased, men removed their hats and women bowed their heads, and a deep silence fell.

A great crowd had gathered near the Cenotaph in Whitehall and, just as the hour struck, a royal carriage drove up, bearing a wreath from the King to lay on the memorial.

Maroons, fired as in the air raids, gave the signal for the minutes of remembrance. They startled the pigeons into wild flight, but they froze the assemblage still. It stood and thought of the dead, while the distant maroons sounded like minute guns.

Cabinet Ministers and relatives of humble Tommies, representatives of the French President, and chance passersby stood silent together. No one gazed at his neighbor curiously, but many shed tears, and for two minutes the crowd might have been turned to stone.

It was a marvelous demonstration in its simplicity and sincerity and brought back overpoweringly the heroism and sacrifice of the war.

LONDON, Nov. 11.—Great Britain today celebrated the first anniversary of Armistice Day with impressive ceremonies. The foremost and striking of these came in response to the appeal of King George to commemorate the event by a universal simultaneous suspension of activity throughout the country and the observance of silence for two minutes at the moment corresponding with the signing of the armistice—the eleventh hour of the eleventh day of the eleventh month.

The royal call, which appealed to the imagination of the people, had been published and commented on widely throughout the length and breadth of the country, with the result that everybody was prepared to join with appreciative readiness in the unique celebration. The arrangements for carrying out the plans were made with great thoroughness, extending even to ships at sea.

The orders for silence and the standing at attention for two minutes, which were prescribed by the British Navy, were adopted also by all the American warships in British waters on instructions issued from the American Naval Staff here. The military arrangements were similar to those of the navy.

The most impressive scenes were witnessed everywhere as the solemn moment was observed. Civic employes stood still at their posts. Judges in their courtrooms, Cabinet members in their offices, or wherever they happened to be, ceased their duties and stood at attention when the clock struck and the rockets burst that signalled the hour. Every man bared his head, and in many instances men and women stood sobbing in the streets.

Afterward the bands in the open spaces played the "Doxology," "God Save the King," and the buglers "Last Post." Thousands of persons gathered around the monuments erected to the soldiers and deposited wreaths.

In addition to a general suspension of industrial and commercial activities and the cessation of traffic by railroads and tramways, the celebration included solemn religious ceremonies in churches of every denomination. Conspicuous among the churches which celebrated were St. Paul's Cathedral, Westminster Abbey, and the Westminster Catholic Cathedral. One large department store in London had a clergyman conduct services in its building so that all the customers present might attend.

Among other celebrations in London which served to accentuate the impressiveness of the anniversary was a procession organized by the Comrades of the Great War and of other patriotic associations to a cenotaph in Whitehall dedicated to "the glorious dead." This ceremony embraced solemn musical rites and the laying of wreaths at the foot of the cenotaph.

The newspapers today devoted columns to the anniversary, printing among other things messages from numerous public persons appreciative of the occasion. Among these messages was one from Dowager Queen Alexandra to The Daily Mail, saying: "We all pray that God will hear our silent prayers in remembrance of all our brave departed, who laid down their precious lives on the battlefield."

All the churches remained open from 11 until 12 o'clock for silent meditation while in the schools the teachers read the King's letter, the children standing.

President Poincaré spent the period of silence with the King in Buckingham Palace.

Around the cenotaph in Whitehall thousands had gathered from early morning, most of them bringing wreaths. A guard of honor, both soldiers and sailors, was mounted, with reversed arms.

A minute before 11 o'clock Colonel Blavier, representing President Poincaré, placed a wreath on the cenotaph and stood at salute.

Premier Lloyd George walked bareheaded about the same time from Downing Street and placed another wreath on the cenotaph.

FOCH ATTENDS MASS.

Paris Observes Armistice Day with Service at Invalides.

PARIS, Nov. 11.—The first anniversary of Armistice Day was celebrated this mornin at the Chapel of the Invalides with a solemn mass in memory of those who gave their lives in the world war.

Marshal Foch, General Pau, and many maimed soldiers were present. A choir composed of war orphans sang the Te Deum.

ABSOLVES BRITISH GIRLS.

Committee Finds Charges Against Air Force Service Unsubstantiated.

LONDON, Nov. 11.—The House of Lords committee which has been conducting an inquiry into allegations that girls of the Woman's Royal Air Force Service at the Hurst Park camp had not always conducted themselves properly, concluded its labors today. Baron Wrenbury, the Chairman, announced that the committee unanimously found the allegations of immorality absolutely unsupported by any of the testimony presented.

The Hon. Violet Douglas-Pennant, daughter of Baron Penrhyn, testifying before the House of Lords committee on Oct. 20 in an inquiry into her dismissal as commandant of the Woman's Royal Air Force Service, charged the girls at the Hurst Park camp with improper conduct. She declared that they had night passes and were taken to London in Government cars and brought back the following morning, sometimes in an intoxicated condition.

Uncover a Conspiracy to Depose Turkish Sultan

BERLIN, Nov. 11, (via London.)—A plot to depose the Sultan of Turkey has been discovered, says a Constantinople dispatch dated Monday, received today.

CAPITAL OBSERVES ARMISTICE DAY

Memorial Trees Planted Opposite the White House with Special Ceremonies.

MESSAGES TO THE NATION

Gen. March Exhorts Veterans of the War to Work for True Americanism.

WASHINGTON, Nov. 11.—Two events of national importance not on the arranged program—the arrival of the Prince of Wales as the guest of the nation and President Wilson's leaving his bed for the first time since illness forced him to abandon his speaking tour last month—marked the celebration of Armistice Day in Washington. A general feeling of relief in official circles over the decision of the soft coal miners to rescind the strike order was another high point in the day set apart to commemorate the ending of hostilities in the war.

Rain fell almost continuously during the day, so that many of the arranged events of the celebration took place indoors in departments and bureaus. The rain, however, could not dampen the ardor of those participating in the ceremonies connected with the planting of two memorial California redwood trees in Lafayette Square, opposite the White House. At the anniversary hour, 11 o'clock in the morning, the rattle of musketry from the army firing platoon formally announced that the trees were in place, banked by earth brought from many States for the purpose, and with memorial documents to be sheltered for years to come beneath their roots.

President Wilson's message to the nation was read by Fairfax Naulty, and addresses were made by members of Congress.

Services were held at 11 o'clock in all the Government departments, which suspended activities for ten minutes.

General Pershing and Secretaries Baker and Lansing pointed out in statements to the American people the deep and solemn meaning of the day, while General March, Chief of Staff, in a message "to the veterans" said:

"The first anniversary of the armistice finds the country holding in most affectionate remembrance the work you performed so cheerfully and gallantly during your service here and overseas. The story of your participation in the war will inspire future generations.

"You have now turned your attention to civil problems, in which the lessons you learned in war may be aptly applied. Patriotism, self-control, and unity of action make for the future welfare of the country as well as for success in battle. You have stood fast under fire, and today your country expects you to stand as firmly in aiding your Government and establishing the doctrines of true Americanism so they will endure forever. Having passed through the great struggle, you stand as an example of idealism to coming generations. Be inspired with the thought that you must continue to be a good example of the glorious spirit which actuated you in your fight for liberty.

"Some of you are still in uniform; some of you are in civilian clothes. Respect the uniform you wore and honor the country and flag for which you fought."

Secretary Daniel supplemented his formal statement in an address to wounded soldiers at the Walter Reed Military Hospital.

"The men who made Armistice Day possible in 1918," he said, "will never permit anarchy or autocracy to rule here in America. Here, where brave men who made the noblest sacrifices are making ready for future patriotic service, there is no need to make resolution of devotion to Americanism. Your dedication, made in bloody trenches, calls for no peace declarations, because deeds live when words are forgotten.

"This is not a day for doubt or despondency or dalliance. It is a day for national baptism in the faith that sent American boys unafraid over the top.

"My message to civilians is: 'Let us follow liberty as the men in arms fought and died for it. To be worthy of them we must join with them to make democracy safe for the world.'"

ARMISTICE DAY SHOWS OUR TOTAL WAR LOSS

Revised List Is 293,089, with 34,625 Killed in Action and 13,955 Died of Wounds.

WASHINGTON, Nov. 11.—In the midst of the celebration today of the anniversary of the signing of the armistice, the tragedy of war again was emphasized by announcement of a revised list of American casualties, showing a total of 293,089.

The list includes 34,625 killed in action, including 382 lost at sea; died of wounds, 13,955; died of disease, 23,392; died of accident and other causes, 5,326; wounded in action, 215,489; missing in action, 2.

SIGNED FLAGS ARE SOLD.

Banners Bearing Names of War Leaders Aid Paris Charity.

PARIS, Nov. 11, (Havas.)—Small allied flags, signed by allied statesmen and noted army commanders, were sold at auction here today for the benefit of mothers and children.

Five flags bearing the inscription "United for Justice and for Right" and signed June 28 at Versailles by President Wilson, Premier Clemenceau, Premier Lloyd George, and Baron Sonnino, brought 53,350 francs. Five flags signed by Marshal Foch brought 8,500 francs; five flags signed by Marshal Joffre, 7,450 francs; five flags signed by President Poincaré, 5,800 francs; five flags signed by Premier Clemenceau, 4,950 francs, and five flags signed by Marshal Pétain, 4,750 francs.

Seventh Anthrax Victim Dies.

The twelfth person suffering from anthrax in the last five years to come to Bellevue Hospital died there yesterday. He was Michael Robinson of 631 East 144th Street, the Bronx. Of the twelve persons treated for the disease at the hospital seven have died, and the others have been cured through operations. Robinson contracted the disease by using an infected shaving brush.

To Extend Americanization Work.

The Council of the United Neighborhood Houses of New York at a meeting last night drafted plans for extending their Americanization efforts and health work. Judge Thomas C. T. Crane was elected honorary President. Owen Lovejoy and Mlle. Bassot addressed the meeting. An Executive Committee, of which Dr. John L. Elliott, Miss Helen H. Jessup, Miss Viola Conklin, and Mrs. Lee G. Simkhovitch are members, was appointed.

CITY IN SOBER MOOD ON ARMISTICE DAY

Season of Silent Prayer an Impressive Feature in All Memorial Gatherings.

EX-SERVICE MEN TAKE PART

Speakers Plead for Upholding Ideals of America and Putting Down Radicalism.

PAY TRIBUTE TO THE DEAD

Former Chaplain of 107th Infantry Urges Men to Stand Fast for Cause Which Won.

With a note of solemnity that contrasted sharply with the delirious joy with which the signing of the armistice was greeted a year ago, city, State, and nation yesterday observed the second Armistice Day with tributes to the memory of the heroic dead.

Combined with these eulogies of heroism that rises supreme in the history of the conflict were warnings from clergymen, from soldiers, and from statesmen to take swift action against Bolshevism and other forces of disintegration so "that these dead shall not have died in vain."

In all the exercises in observance of the first anniversary of the signing of the armistice which brought to a close the world's greatest war the most impressive moment was when audiences stood with bowed heads in a moment of silent prayer for those who perished on the fields of battle. None of the speakers failed to point out, and none of the audiences failed to recognize, that those who paid most dearly for victory were the soldiers whose names were missing from the muster rolls when the guns were hushed.

More than 100 separate meetings and memorial services were held in this city yesterday under the auspices of the American Legion and the veterans of the regiments and military organizations which took their part in the war. In the schools the pupils heard tales of new heroes whose bravery rivals that of the outstanding figures of other wars. In many sections of the city these pupils joined the veterans in impressive pageants of victory.

People Think of the Gold Stars.

Throughout the city the joyous celebration of the signing of the armistice was forgotten. Remembered only was the feeling that every citizen felt when he saw that immense field of gold stars borne past in tribute to the dead.

In cities throughout the country the same note of solemnity prevailed, and in none was the ceremony of paying tribute to the fallen a minor part of the exercises. Six States had set aside the day as an official holiday, and in their proclamations, the Governors had expressed a desire that the Armistice Day should be observed in the same manner as Memorial Day has been observed since the idea was adopted, in tribute to the veterans of the civil war.

In twenty-two other States, where no holiday had been proclaimed, exercises were held under the auspices of the State Governments and the State military forces took part in the ceremonies. In this State, the New York Guard turned out to aid in the membership drive of the American Red Cross, which had set aside this day to make a special effort in memory of those who were killed or wounded on the battlefields.

Plea for Unity of Americans.

A warning against the forces of anarchy that would overthrow the ideals and structure of the American Government and a plea for Anglo-American unity as a means of upholding a sane world order were voiced yesterday by the Rev. William T. Manning at the memorial services in Trinity Church.

"We will put down with stern hands those who seek to destroy freedom, who seek to destroy liberty, and who seek to disseminate here the vile and inhuman teachings of anarchy," said Dr. Manning.

"Another thought reminds us of the sacred bond which binds us to our allies, all those with whom we fought for justice and freedom. The worst enemy of America, and of mankind today is the man who by tongue or pen will seek to create distrust between us and our allies in the war."

After paying tribute to the dead of the memorial services of the 107th Infantry in the Church of St. Paul the Apostle, at Sixtieth Street and Columbus Avenue, the Rev. Peter E. Hoey, Regimental Chaplain, appealed to the veterans of the regiment and to the families of the dead to uphold the ideals of American Government and to fight the forces of anarchy and radicalism.

"As our brothers died, so must we live, that the ideals for which they died may live and gather strength and power," the Chaplain said. "America today is at a crisis. There are enemies within who would rend the very fabric of liberty, would destroy the very soul of national life. Shall we fail now when there is such great need that every true son of America stand fast in defense of the cause for which men died and died willingly?

"It required no great heroism for them to do as they did. It needed but the firm patriotism and love of the right to send them to their duty and to do that duty well. That some fell, while others were left behind, means that those to whom a longer span of life was given shall, nay, must, uphold the hands of lawful government and crush out the foes who are striving today to destroy us."

A short memorial service was held in St. Patrick's Cathedral at noon, with ringing of the chimes. Two services were held in the Calvary Episcopal Church, at Fourth Avenue and Twenty-first Street, with the sermons by the Rev. Herbert Shipman, who was senior chaplain of the First Army, the Rev. Dr. G. A. Carstensen was the speaker at the services in St. Paul's Chapel.

In the Supreme Court in the Bronx, Justice John M. Tierney, the hearing of cases was suspended for a few minutes and the Justice made a short talk, paying tribute to the dead and telling of the ideals for which American soldiers perished. The same means of observance was taken by Justice Charles L. Guy in the Criminal Section of the court, and by County Judge Louis D. Gibbs of the Bronx. As another way of paying tribute to the dead, the commercial cables ceased operation for two minutes at 6 o'clock yesterday morning.

Negro Troops March in Brooklyn.

Brooklyn celebrated Armistice Day with memorial services in a number of the churches, banquets, patriotic exercises, and a military parade. The paraders were about 2,000 negro troops, the column being made up of the 15th Infantry of the New York State Guard and men who had served overseas with the 367th, 368th, and 369th Infantry Regiments of the National Army.

Speaking at the services in the Cathedral of St. John the Divine, ex-Ambassador James W. Gerard said: "The free speech guaranteed by our Constitution does not give a right to undermine that Constitution and all our civil and religious life. No avenue of opportunity is closed to this country; there is no excuse for anarchy. There must come a revival of religion. The destroyed cathedrals must be rebuilt in every human heart."

At the same meeting Alton B. Parker appealed for co-operation of America and Great Britain.

Henry Morgenthau was the speaker last night at the exercises of the Harlem chapter of the American Legion held in the Great Hall of City College.

Chancellor Elmer Ellsworth Brown said at the Armistice Day exercises at New York University yesterday that he believed Americanization was one of the best ways to fight radicalism.

Buyers' Wants

Ten cents per word each insertion.

AMERICAN WOOLENS Wanted.—K344 and 21050; open to buy any quantity for cash in brown, navy, and green. Madison Square 5360, Ext. 57.

BAFFIN SEAL Wanted.—Also peco, esquimette, ungava, Hudson Bay. Haft, Farragut 9753.

BAFFIN SEAL Wanted.—Also Behring, Peco, Yukon, Ungava; for cash. Farragut 9902.

BEAVER Wanted.—Blumenthal 4014, cash; also silk plushes. Chelsea 4814.

BEAVERS Wanted.—Sidney Blumenthal's nuphur. Telephone Madison Square 3019.

BEAVER Wanted.—Nuphur, Blumenthal. Madison Square 2715.

BOCHMANS Wanted.—Sierra, natural shade, 1299. Phone Chelsea 8960.

BOKHARA Wanted.—F. & H. 9744, all shades. Phone Murray Hill 5458.

BOLIVIA Wanted.—Fortunas, Saxonias 978, 971, 972; also Woolworth's Silvertip, Joel's Paulette, all colors; Chameleon 4241, Tryon's, Reed's, Joel's, Andrew's, and Saxonias. Forsyth 1897-1898.

BOLIVIA Wanted.—Silvertip de Lands, 808; all colors. Phone Farragut 3885 after 9:30.

BROADCLOTH Wanted.—Botany, F. H., Stevens, American 112; can use quantity in all shades at a price. Haft, Farragut 6184.

BROADCLOTHS, Velours, Silvertones, similar fabrics Wanted.—Open to buy quantity of Fall materials; prices must be right. Louis Hammer & Co., 334 4th Av.

BROADCLOTH Wanted.—Style 2002, 100, 112, 315, all shades; tricotines, all makes; silvertones 15030, oxford and brown, any quantity; cash. Gramercy 2452.

BROADCLOTH Wanted.—315 or Columbia, all shades, for spot cash. Mr. Cohen, Madison Square 8699.

BROADCLOTH Wanted.—American, 112 shades 317, 503, 307, 318, for cash. Farragut 2377.

BROADCLOTHS Wanted.—Juilliards 110, burgundy, green, for cash. Gramercy 7059.

BROADCLOTH Wanted.—American 112 or similar; all colors. S. E. S., 140 5th Av.

BROADCLOTH Wanted.—Botany 315, 362, 356, all colors. Chelsea 9806.

CAMBRICS Wanted.—64-60, 36-inch; low figure; good finish. Berser Co., 1,133 Broadway. Chelsea 178.

CAMEL'S HAIR CLOTH Wanted.—Stroock's; spot cash. 7193 Murray Hill.

CASCADE Wanted.—Saxonias 972, brown and Copen. Farragut 9805.

CHAMELEON CORD Wanted.—Holden Leonard 721, colors 4142, 4644. Tel. Watkins 2616.

CHAMELEON CORD Wanted.—Shades 4142, 2694, 4652. Cohen & Goldstein, Madison Square 4620.

CHAMELEON CORD Wanted.—Holden Leonard 721, all colors. Vanderbilt 4684-1889.

CHIFFON VELVETS Wanted.—All shades, all qualities. H. Letzter & Co., 433 4th Av.

CHILDREN'S COATS Wanted.—Jobber looking at Spring samples all week, medium and better kinds. First floor, 48 West 22d.

CLOAKINGS Wanted.—Open for large quantity silvertone, broadcloth, velour, and cheviots; spot cash; out of town manufacturer, write us what you have to offer. D. Baskin & Son, 37 West 20th. Chelsea 9820.

CLOTH Wanted.—Kessels 500 or 1,500 brown, navy. Chelsea 4814.

COATEES—Sport coats and suits wanted for Spring jobber placing orders. Call with samples all week, 2 to 5 P. M., 30 West 26th, 4th floor.

COATEES Wanted.—Cash paid for immediate delivery; call all week. 4th floor, rear elevator, 151 West 26th St.

COATS Wanted.—Jobber placing orders on Spring sport coats, velour and polo cloth; also on leatherette coats. Call, with samples, 4th floor, 48 West 25th St.

COATS AND SUITS Wanted.—Jobber placing orders on snappy suits and sport models in coats all week, mornings only. 12th floor, 1,140 Broadway.

COATS AND SUITS Wanted.—Jobber looking at snappy Spring garments placing orders from 9 to 12 A. M., 49 East 34th St., first floor.

COATS Wanted.—Jobber looking at Spring samples all week, juniors' and ladies' medium and better kinds. First floor, 48 West 22d.

COATS AND SUITS Wanted.—Looking at Spring sport coats and tricolette suits, junior suits, and others. 38 West 26th, first floor.

COATS AND SUITS Wanted.—Jobber placing orders on snappy styles Spring coats and suits. 2d floor, 36 West 25th.

COATS AND SUITS Wanted.—Jobber looking at Spring samples all week between 2 and 4 o'clock. 151 West 26th, 5th floor.

COATS AND SUITS Wanted.—Jobber looking at coats and suits of the better grade. Commodore Garment Co., 15 West 20th.

COATS and SUITS Wanted.—Jobber placing orders on new Spring models; call all week with samples. 11 West 32d, 5th floor.

COATS Wanted.—Jobber placing orders on snappy styles misses' and ladies' Spring coats. 5th floor, 45 West 27th.

COATS Wanted.—Misses', juniors', and girls' snappy Spring styles. Call all week 1,140 Broadway, Room 1104.

COATS Wanted.—Jobber looking at Spring coats and sport coats, all week. 137 West 27th, first floor.

COATS, Suits Wanted.—Spot cash; any quantity or entire stocks. Tel. Farragut 8104.

COATS Wanted.—Jobbers looking at samples on snappy misses' and children's Spring coats all week. 7th Floor, 121 West 27th.

COATS, SUITS Wanted.—Orders placed on snappy Spring suits. 15 West 26th, 6th floor.

COATS Wanted.—Jobber placing orders, sport and regular Spring models. 118 West 27th, 12th floor.

COATS Wanted.—Jobber looking at spring coats. 14th floor, 12 West 27th.

COATS Wanted.—Jobs in children's and ladies' coats. Schwartz Bros., 38 W. 26th.

COATS AND DRESSES Wanted.—Jobs, any quantity; 160 5th Av., Room 630.

CORDALINE Wanted.—Saxonia 974, brown 607, reindeer 717. Telephone Watkins 2616.

COTTON GOODS Wanted.—Quantity starched cloths, old picture posters, sign cloth; Liberty Loan posters, other lightweight cloth, heavily starched. Give particulars. Acme Mills Co., 187 Mercer St.

COTTON GOODS Wanted.—Open for Hawaiian Cloth, Shantungs and Beach Cloth for cash; state quality, quantity and price. Box S. 1214, 1,270 Broadway.

COTTON GOODS SHIRTINGS Wanted.—All kinds, and colored Ramie linens. Call before noon, 38 West 33d St., Room 607. Phone Pennsylvania 3960.

COTTON GOODS Wanted.—68-72 and 72-76 cambrics, 36-inch, and 72-68 six yard 39-inch nainsooks. Call Farragut 8470.

COTTON PLUSHES Wanted.—Velours and silvertones, all colors, all makes. J. Propes, 121 West 27th; Farragut 8932.

COTTON GOODS and Silks Wanted.—All kinds, spot cash; quantity no object. New York Textile, 1,183 Broadway.

COTTON GOODS, Serpentine Crepe, Chambrays, Percales Wanted.—Max Marks, 140 West 28th St. Phone Watkins 790.

COTTON PLUSH Wanted.—Any quantity, any make; all colors; 54 inches wide only; will pay cash. Chelsea 7545.

COTTON GOODS Wanted.—Voiles, white, under market. Leeds Co., 114 Franklin St. Franklin 5419.

COTTON PLUSH Wanted.—100 pieces black, 100 pieces navy. Phone Farragut 9146.

CREPE DE CHINES GEORGINES Wanted.—Open for striped and plaid taffetas. Halper & Friedman, 627 Broadway.

CREPE DE CHINE Wanted.—Quantity four-thread crepe. Phone 376 Madison Square.

CREPE DE METEORS Wanted.—All colors; any quantity; cash. C 275 Times.

DELANDS POLO Wanted.—9600, all shades; must be cheap for cash. Greeley 6172.

DENIMS Wanted.—Blue, all kinds; large quantities; will pay cash. Phone Rector 1216.

DRESSES Wanted.—Jobber placing orders on dresses; tricolettes, tricotines, serge; party and wash dresses. 27 East 32d; 6th floor.

DRESSES Wanted.—Open for 500 dresses, serges and tricotines; spot cash. 153 West 27th, 3d floor.

DRESSES Wanted.—Jobber placing orders on better grade jersey, tricotines and serges. 37 West 28th, 12th floor.

DRESSES Wanted.—Good line of assorted dresses, satin and georgette; reasonable. Allied Dress Co., 256 West 23d.

DRESSES Wanted.—Placing orders on georgettes and taffetas; better merchandise. 3 East 28th St, 1st floor.

DRESSES Wanted.—Jobber will look at Spring lines; all materials. Call between 9-12, all week. 18 West 31st, 1st floor.

DRESSES Wanted.—Jobber placing orders on Spring dresses, all materials; will look all week. Eswein Dress, 11 East 31st.

DRESSES Wanted.—Jobber looking at georgette and cotton dresses. 33 West 32d, Room 1602.

DRESSES, Skirts Wanted — Placing orders, spring merchandise, call with samples. 1st floor, 114 West 26th.

DRESSES Wanted.—Georgette, taffetas, and satin, better grade only, by out of town jobber. Alexander, 118 West 27th, 8th floor.

DRESSES Wanted.—Am looking at Spring line silk dresses. 9th floor, 134 West 26th. Garten, 11 East 31st.

DRESSES Wanted.—Looking at samples of better grade taffeta dresses. 12th floor, 28 West 25th.

DRESSES Wanted.—Jobbers placing orders on taffetas and serges. 142 West 24th, 2d floor.

DRESSES AND SKIRTS Wanted.—Jobber wants for cash jobs dresses, skirts. Lavin, 114 West 20th.

DRESSES Wanted.—Spring models, high grade only, all materials. 19 West 31st, 8th floor, Room 80.

DRESSES, Suits, Coats, Capes Wanted.—Highest grade; cash. Tel. Canal 1128.

Buyers' Wants

DRESSES Wanted.—Jobber looking at new Spring models of the better grade, in taffeta, georgette and crepe meteor; placing stock orders on snappy styles. Call all week, between 9 and 12 A. M., 127 Madison Av., 7th floor.

DRESSES Wanted.—Jobber looking at Spring samples, snappy, up-to-date models, Taffetas, Serges, Tricotines, Georgettes; call with samples all week. 11th floor, 25 West 31st St.

DRESSES Wanted.—Jobbers placing stock orders on snappy Spring styles, satin, taffetas, georgettes. Call, with samples, all week, Winthrop & Schwartz, 126 5th Av., 6th floor.

DRESSES Wanted.—One of the largest jobbers is looking at all new Spring samples of high-class dresses only; not interested in any other kind. Apply all week, Sample room, 142 West 26th, 7th floor.

DRESSES Wanted.—Large jobber placing orders on Spring dresses in all materials; your or our material; call today, 9-12, purchasing department, 39 West 32d St., Room 1602.

DRESSES Wanted.—Jobber placing orders of better kind Spring dresses, all material; call with samples all week. Countess Dress & Costume Co., 1,199 Broadway.

DRESSES, Suits, Winter Coats, Waists, Skirts, Silk Underwear Wanted.—Better grade jobs; cash. National, 19 Lispenard. Canal 1447.

DRESSES Wanted.—Large jobber will place order on cotton voile dresses; also beaded georgettes; bring samples all week. Ajax Dress Co., 15 East 26th.

DRESSES Wanted.—Looking at samples of taffetas, georgettes, and crepe de chine, spring models; only those who manufacture for jobbers. 6 West 32d, 15th floor.

DRESSES Wanted.—Ready to place order for new Spring models; better grade only. georgette, taffeta, satin tricotine. Call all week, 10 A. M., 114 West 27th, 9th floor.

DRESSES Wanted.—Contractors with new spring samples of silk and cotton dresses; call all week, between 1-5 only. N. C. Rosenthal, 14 East 27th.

DRESSES Wanted.—Western jobbers in market for Spring dresses and waists; please bring samples. Call 9 to 4, 15-19 East 26th St., Room 2006.

DRESSES Wanted.—Large jobber placing orders on new Spring styles in georgette; highest grade. Submit samples fourth floor, 302 5th Av.

DRESSES Wanted.—Jobber placing orders on georgette, taffeta, Jersey and cotton Spring samples. Call all week; 38-40 West 32d, Room 501.

DRESSES Wanted.—Jobber looking at Spring models, all materials; bring samples. 43 West 27th, 3d floor.

DRESSES Wanted.—Jobber looking at Spring samples. First floor, 48 West 22d.

DRESSES Wanted.—Jobs of serge and tricotines. 4th floor, 129 West 29th St.

DRESSES Wanted.—Jobber will look at Spring lines. Imperial Hotel, Room 404.

DRESSES Wanted.—Job all kinds; buy for cash. Chic Made, 15 West 30th.

FANCY LINING Wanted.—Chelsea 9688.

FROST-GLOW Wanted.—Bochman 18219, Mertz 6770, Saxonia, or similar, all colors. Madison Square 9087.

FUR COLLARS Wanted.—Taupe nutria, coney, natural nutria and raccoon. Neugass Bros., 71 West 23d.

FURS Wanted.—Open to buy any quantity raccoon and Australian opossum collars. Samuel Meadow, 104 West 27th.

FURS Wanted.—Collars, cuffs and bottoms; other fur trimmings; spot cash. 7th floor, 48 West 25th.

FUR COLLARS wanted.—Will buy for cash 1,000 fur collars, all kinds. Julius Pollack, 40 West 25th.

FURMOSS Wanted.—4014, Ungava, Hudson seal, Hudson Bay, Unimac, Brevitex; also tricotines and serges wanted for spot cash. Gramercy 1074.

FURMOSS BEAVER Wanted.—Blumenthal's or Salt's. Madison Square 6670.

GABARDINE Wanted.—Men's wear, all wool, olive and tan. Phone Spring 3013, or call Levine Bros., 750 Broadway.

GEORGETTES, CREPE DE CHINES, Wanted.—In the greige or finished; cash for quantity. M. Fauer, 118 East 28th. Madison Square 1488.

GEORGETTE, Crepe de Chine, Printed Japs, Silk Taffetas Wanted.—In unlimited quantities, large or small. Phone Gramercy 6480, Ext. 5.

GEORGETTES Wanted.—Good qualities, grey or finished; immediate and future deliveries. Telephone Vanderbilt 384.

GEORGETTES AND CREPE DE CHINES Wanted.—Any quantity. Phone Madison Square 2599.

GEORGETTE Wanted.—Grey goods only; black satins, yarn and piece-dyed. M. J. Colbert, Phone 5516 Madison Square.

GEORGETTES Wanted.—200 pieces, all colors. Garfield, 249 West 23d.

GEORGETTES Wanted.—White and flesh, 2x3, $2 regular. Phone Canal 1248.

GEORGETTE Wanted.—All colors. B. H. Simon Co., 27 West 27th.

GINGHAMS, Chambrays, and Percales Wanted.—All makes, cash; submit quotations. Write L. H., 520 Presbyterian Bldg.

GINGHAM Wanted.—32-inch goods for cash. Empress Kimona Co., 111 East Broadway. Orchard 3730.

GINGHAMS Wanted.—Any quantity. Solomon & Kramer, 119 West 23d, Farragut 6931.

GROSGRAINS Wanted.—24-inch, white and tan. Rashkind & Soloff, 22 West 32d.

HOSIERY Wanted.—Ipswich 109, large quantity. M. N. Arida, Chelsea 3650.

JAP SILK Wanted.—Open for 27-inch 5 to 5½. M. Kaga, Gramercy 3389.

JAP SILK Wanted.—4 Momme Kawamata for cash. Call Farragut 8168.

JAP SILKS Wanted.—Printed, all colors, in patterns. Cohen & Plaks, 135 West 26th.

JAP SILKS Wanted.—4 mummie, natural. Call Madison Square 2445.

KERSEY Wanted.—Wyandotte 422 and 401. Phone Madison Square 2094.

KERSEY Wanted.—American 112 black. Phone Gramercy 2460.

LININGS Wanted.—Interested in job of fancy linings under market price, and serges 0936 or similar; quantity no object. Murray Hill 1166.

LININGS Wanted.—Odds and ends; highest grade silks. 7th floor, 48 West 25th.

MOIRE Wanted.—Black, colored, silk, also cotton and silk. Goldstein, 5 East 16th.

NAINSOOKS Wanted.—84-80, 36-inch; low figure; good finish. Berser Co., 1,133 Broadway. Chelsea 178.

PEACH BLOOM Wanted.—Black. Telephone Madison Square 8274.

PETTICOATS Wanted.—Changeable navy, copen, taffetas; quantity. Tel. Mad. Sq. 7061.

PLUMETTE Wanted.—Brown, taupe, reindeer, and Pekin. Cohen & Goldstein, Madison Square 4620.

PLUSHES Wanted.—Peco, all other makes; also Hudson seal, furmoss, Ungava; also 3-inch beaver and mole strips. Bramson Bros., 48 West 25th St. Farragut 6264.

PLUSHES Wanted.—Hudson, ungava, behring seal, sealskinette, sealskin fur, R5, 4014, beavertex. Wilson Mfg. Farr. 9862.

PLUSH Wanted.—Silk plushes, for cash. Telephone all week Chelsea 5175.

PLUSHES wanted; quantity no object; cash. Siegel & Barnett, 504 Sixth Av.

PLUSH Wanted.—4014; also Muphur. I. Novick, 45 West 27th. Tel. Farragut 9644.

PLUSHES Wanted.—Pico or similar. Victor S. Everett, Farragut 2620.

PLUSH Wanted.—Nishni and Hudson seal. Farragut 3139.

PLUSHES Wanted.—Yukon and Baffin seal. Farragut 9062.

POIRET TWILL AND TRICOTINES Wanted.—3666, 3659, 3683 or similar quality navy, tan, and rookie; any quantity. Madison Square 4190.

POLO CLOTH Wanted.—De Land's 9600; all shades, also velours and cheviots; all makes. Eisenberg & Friedman, 7332 Stuyvesant.

POLO CLOTH Wanted.—Sierra, Bochman 19540, tan; any quantity for cash. Mezeritzky & Stollerman, Farragut 3757.

POLO CLOTH Wanted.—Any make; all wool; quantities for cash; must be cheap. Farragut 3377.

POLO CLOTH Wanted.—De Land's 9600, reindeer and Pekin only; for cash. Farragut 6456.

POLO CLOTH Wanted.—De Lands 96 3-10 or similar. Dreyer, Senft & Ginns. Greeley 1773.

POLO DELANDS Wanted.—9600, all shades; must be cheap for cash. Greeley 6172.

POLO Wanted.—Deland H22; also 9600; can use quantity, Haft, Farragut 9753.

POLO CLOTH Wanted.—Deland's 9600, color 11-13, for cash. Chelsea 7248.

POLO CLOTH Wanted.—De Land's 9600, all colors. Madison Square 939.

POLO CLOTH Wanted.—All makes. Phone Chelsea 8980.

PONGEE Wanted.—Open for large quantity 12 mme. Jap. La Rose Waist, 25 W. 32d.

POPLINS Wanted.—Will pay cash for poplins; American, Stevens, Amoskeag or similar in navy and colors. Chelsea 9535.

POPLIN Wanted.—10,000 yards black cotton poplin, single ply, 27 or 36 inch width. Call Spring 788.

POPLINS Wanted.—Susquehanna 171; any quantity for cash. 38 West 21st, 9th floor. Farragut 3860.

REMNANTS Wanted.—Odd lots and silk velvet, velveteens, also tender silks. Madison Square 1804.

RIBBONS Wanted.—I pay cash for ribbons, odds and ends. Emil Eigner, 404 4th Av. Tel Madison Square 4620.

SATEEN Wanted.—Fancy prints; large quantity; will pay cash. Farragut 4717.

SATINS Wanted.—Black and colored Duchess and cotton back, georgette crepe in Grege. Phone M. J. Colbert, Madison Square 5516.

SATIN Wanted.—Washable Eagle 37, flesh or white. Sloto & Schaffer, 49 East 21st.

Buyers' Wants

SATINS Wanted.—Can use any quantity of cotton back satins, all colors, all widths; will pay cash. Submit samples and quotations to L. Finkelstein & Sons, 696 Broadway.

SATINS Wanted.—Will buy for cash all kinds of satin and messaline. Call with samples, store, 34 East 29th St. Madison Square 4941.

SATINS Wanted.—Any quality, quantity, color, and width; spot cash. Madison Square 1804.

SATIN Wanted.—Cotton back piece dye, yarn dye; open for any quantity; spot cash. Horowitz Bros., 122 West 26th. Chelsea 5087.

SATINS Wanted.—Black and blue cotton, back yard dye any width, will pay cash. Spring 5568.

SATINS Wanted.—Phoenix's 2519 or 3050, all colors. Rashkind & Soloff, 22 West 32d.

SATIN Wanted.—Cotton back, printed; for cash. Madison Square 2715.

SEALINE AND KIT KONEY COLLARS Wanted.—Greeley 1120.

SERGES and Tricotines Wanted.—0936, 3715, 235, 11433, 833, 519, 858, 54292, 54289, 4061, 9056, 7008, 99, 104, 7512, 7120, 6120, and all kinds of tricotines. Gramercy 5142.

SERGES AND TRICOTINES Wanted.—11433, 104, 235, 0936, 7120, 7512, 7614, 7301, 519, 528, 9, 99, 4061, 54289, MFL; also 907, 4718, 0388, Goff's. Stuyvesant 6216.

SERGES Wanted.—Open to buy large quantities for cash; Amoskeag 7512, 7301, Whitman's 104, 9, 11433, 838, 519, 4962, 54292. B. Shapiro, Gramercy 4482.

SERGES Wanted.—Garfield 538, Shade 2002 or 2003, and other serges and tricotines. Gramercy 1899-6726.

SERGES Wanted.—American Woolen 0936, or similar; also tricotines. Phone Madison Square 10170.

SERGE Wanted.—7002, or similar, all shades; also wool poplins, all shades. I. Wasserman, 30 West 21st St.

SERGES Wanted.—1464, 104, 9, 11, 833, tricotine, Goff, U. S. and Walters. Madison Square 9877.

SERGES AND TRICOTINES Wanted.—7120, 7512, similar, Edwards 1600, also Earlston. Farragut 2277.

SERGES Wanted.—Also poplins, silvertones, and tricotines for Spring. Ulin & Einstein, 36 West 19th St.

SERGES Wanted.—104, 7120, 9056, black, navy, cash. Ward & Levy, 127 West 25th. Watkins 2849.

SERGES, TRICOTINES Wanted.—Poiret's Spring velours. Yellin & Rand, 15 West 26th.

SERGES Wanted.—U. S. 820, 235, 0936, for cash. Ben Ginsburg, 51 West 24th. Chelsea 3465.

SERGES Wanted.—54289, 7120, 833, 7614, 7301, 0936, quantities. Miltex. Madison Square 8047-4351.

SERGE Wanted.—54289, 4061, 7008, 11433, 7512, 7120, 528, 519, 838, 235, 104, 833. Gramercy 588.

SERGES Wanted.—Spot cash for 54289, WFX and 7120. Schlang & Co., 151 West 26th St. Farragut 3816.

SERGES AND TRICOTINES Wanted.—Spot cash. 6th floor, 159 Madison Av. Vanderbilt 4083.

SERGES Wanted.—528, 519, 11433, 104, 0936, 235, 78, also all tricotines. Madison Square 3842.

SERGE Wanted.—Cream, any width, all wool. Sternberg Bros., 38 West 18th.

SERGES Wanted.—235, 0936, 519; also tricotines, 0388, 907; cash. Farragut 6186.

SERGES Wanted.—4632, 54289, 54292, 3665, 4061, 833. Madison Square 2740.

SERGES Wanted.—0936, 235, 104, 4632; also 833, black. Gramercy 1815.

SERGES Wanted.—C. S. and C. S. G., in colors. M. N. Arida, 3650 Chelsea.

SERGES Wanted.—Men's and women's wear serges. Spring 6151.

SERGES Wanted.—Black only, U. S. 235-838, or similar. Madison Square 1969.

SERGES Wanted.—Goff's 36-inch cotton warp, navy. Madison Square 2416.

SERGES Wanted.—Whitman's 9, American, 09036, or similar, spot cash. Chelsea 9513.

SERGES Wanted.—Whitman's 87 or 1855. Spring 1605.

SERGES Wanted.—54289. Stuyvesant 5474.

SILKS Wanted.—Open for quantity of stripe tub silk skirting. Jefferson Shirt Co. Ask for Mr. Harris. Store, 423 4th Av., corner of 29th.

SILKS Wanted.—Will buy for cash all kinds of silks, taffetas, satins, fancies; also odds and ends, in any quantity. Madison Square 7673.

SILKS Wanted.—Georgettes and all other kinds; any quantity; spot cash, 37 East 28th, Room 601. Telephone Madison Square 5146.

SILKS and Cotton Goods Wanted.—All kinds, spot cash; quantity no object. New York Textile Exchange, 1,183 Broadway.

SILKS Wanted.—Open for large quantity of striped messaline. La Rose Waist, 25 West 32d.

SILKS Wanted.—Silk of any description; highest prices paid; spot cash. Tel. Madison Square 1804.

SILKS, Taffeta, Satins, Poplins Wanted.—Any quantity; highest prices paid, cash. 3d floor, 244 5th Av.

SILK REMNANTS Wanted.—Will buy for cash any quantity of remnants, silks, velvets, and woolens. Call Madison Sq. 4941.

SILKS Wanted.—We are open for all kinds of satin stripe tub silks. Rainbow Shirt Co., 180 Greene. Spring 6625.

SILKS Wanted.—Satin de chine and fancy peau de cygnes; will pay cash for quantity. Sol Levene & Co., 12 West 27th.

SILKS Wanted.—Peau de cygne, fancies, printed tussahs, large quantity, cash. K. Secolof, 10 West 17th. Farragut 6554.

SILKS Wanted.—Satin de chine and fancy foulard, navy background. Wilson Mfg. Co., 36 West 25th.

SILKS Wanted.—Printed tub silks, also georgettes and crepe de chines in the raw or dyed. Gramercy 1109.

SILKS Wanted.—Peau de cygne and satins, all colors. David Harrison, 38 West 21st.

SILK REMNANTS Wanted.—Silks, velvets or novelties; spot cash. Tel. Mad. Sq. 1804.

SILK PLUSH Wanted.—Any quantity, any make; will pay spot cash. Chelsea 7544.

SILKS Wanted.—Printed Tussaha. Gramercy 3084.

SILVERTIP AND BOLIVIA Wanted.—6116, all colors. Cohen & Goldstein, Madison Square 4620.

SILVERTIPS, BOLIVIA Wanted.—Stevens 6116, or similar, all colors. Madison Square 9087.

SILVERTONE Wanted.—American 15032, brown, navy, taupe, black. Telephone Watkins 2616.

SILVERTONES Wanted.—Joel 327, color 212; Saxonia 974, colors 607, 716. Forthman Jenova 9550, black. Madison Square 6025.

SILVERTONES Wanted.—Can use quantity of Americans 15032 at price. Phone Pennsylvania 2030.

SILVERTONE Wanted.—Heavy, brown and navy, any make, spot cash. I. Funt, Chelsea 9513.

SILVERTONES Wanted.—16007 American or similar in large plaids only. S. E. S., 140 5th Av.

SILVERTONES Wanted.—Any make, all wool; quantities for cash. Farragut 3377.

SILVERTONES Wanted.—Stevens; in all colors; any quantity; for cash. Chelsea 6024.

SILVERTONE Wanted.—American 15030, 15032, Pekin, reindeer. Farragut 2045.

SILVERTONE Wanted.—Brown 15030-30; cash. Telephone Farragut 4369.

SKIRTS Wanted.—Jobber placing Spring orders; call with samples. Spiro, 239 Fifth Av.

STEVENS Wanted.—1075, 6109, all shades; can use quantity. Haft, Farragut 9753.

SUITINGS Wanted.—We are open for large quantity of Amery Browne mixture suitings, all colors. Bergenicht & Sons Co., 10th floor, between 9 and 10 A. M., 1,115 Broadway.

SUITS AND COATS Wanted.—Jobber placing orders on better grades of coats and suits. Call between 3:30 and 5 P. M., 44 West 28th, 10th floor.

SUITS AND COATS Wanted.—Jobber placing orders on high-class Spring styles. Call Wednesday morning 9 o'clock. Lapkin, Solomon & Heuman, 18 West 27th.

SUITS Wanted.—We are placing orders on Spring styles. Call with samples all week. General Mdse. Exchange, 11 West 19th.

SUITS Wanted.—Jobber placing stock orders on Spring suits, coats, and capes; call all week with samples. 11 West 32d, 9th floor.

SUITS AND COATS Wanted.—Spring; placing stock orders immediately. Call all week, 35 West 19th, 1st floor.

SUITS AND COATS Wanted.—Jobber looking at Spring samples all week between 10 and 4 o'clock. 151 West 26th, 5th floor.

SUITS AND COATS Wanted.—Jobber now placing orders for Spring coats and suits; call all week. 8th floor, 48 West 25th St.

SUITS Wanted.—Jobber looking at Spring lines. Call all week, 4th floor, rear elevator. 151 West 26th St.

SUITS Wanted.—Jobber looking at stylish stout coats and suits for Spring all week. 26 West 32d, 3d floor.

SUITS Wanted.—Jobber placing orders on better-grade Spring suits. Call all week. 37 West 28th, 12th floor.

SUITS Wanted.—Placing orders on better grades suits and coats. Jobber, 35 West 31st, 7th floor.

SUITS AND COATS Wanted.—Buying Spring numbers all week. Third floor, 29 West 25th.

SUITS Wanted.—Jobber placing stock orders on Spring suits, sport coats; call with samples all week. 8 West 19th, 8th floor.

SUITS, COATS Wanted.—Jobber looking at suits and coats. Lippman & Bieser, 32 East 31st.

SUITS Wanted.—Large jobber looking at Spring suits all week. 12th floor, 22 West 26th.

Buyers' Wants

SUITS Wanted.—Exclusive jobber placing stock orders on Spring styles. 8th floor, 12 West 27th.

SUITS Wanted.—Placing orders on high-grade Spring suits; call with samples. 33 East 31st, 9th floor.

SUITS Wanted.—Jobber placing orders Spring suits. 9th floor, 11 West 37th St.

SUITS Wanted.—Looking at Spring coats, suits. 7th floor, 48 West 25th.

TAFFETAS Wanted.—Black and navy. Saquoit Dress Co., store 423 4th Av., corner 29th. Ask for Mr. Vender.

TAFFETA Wanted.—Open for large quantity navy for immediate delivery. Alco Dress Co., Inc., 32 West 32d.

TAFFETAS Wanted.—Open to buy large quantities of taffetas. Berliner Costume Co., 16 West 32d.

TAFFETAS Wanted.—Any quantity; all colors. Countess Dress & Costume Co., 1,199 Broadway.

TAFFETA Wanted.—Better grade in navy and black; bring sample piece. F. & L., 43 West 24th.

TAFFETAS AND GEORGETTE Wanted.—All colors; buy for cash. Chic Made Dress, 15 West 30th.

TAFFETAS Wanted.—All shades, good quality. Solomon & Kramer, 119 West 23d St.

TAFFETAS Wanted.—Berman & Berkman, 1,170 Broadway. Madison Square 5819.

TAFFETAS Wanted.—Alford's puppy skin or similar. Reish, Madison Square 4152.

TAFFETAS Wanted.—Any quantity for cash. Matthews Dress Co., 11 West 25th.

THIBETS Wanted.—Quantity black and colors; cash. Madison Square 842.

TINSELTONES Wanted.—Holden Leonard's, 4672, 4531, 4584, for cash. Ben Ginsburg Co., 51 West 24th. Chelsea 3465.

TRICOTINES Wanted.—For cash, Garfields, Andrews, Lorraine, De Lands, U. S. 907, Dunmore, Bolton, Gera 50341, 10854, Cleveland 9541, Jamestown 8302, Goff 3304 or similar. Spring 5379.

TRICOTINES Wanted.—U. S. 907, Goff 3304, Brightwoods 5085, 5036, Joels 9541, 9768, Botany 5954. Miltex, Madison Square 8047-4351.

TRICOTINES Wanted.—Open to buy tricotine, Goff 3304, Gera 10854, U. S. 907, Botany 5954. American 0388, 09017. B. Shapiro, 4482 Gramercy.

TRICOTINES Wanted.—Open for quantity Lorraine, Coronet, Botany, Gera, Delands, Garfields, and other standard makes. Madison Square 3165.

TRICOTINES Wanted.—Botany, Gera's, U. S., Garfield, Dunmore, Earlston, Cleveland, Goff's, Fastolite, American, Brightwood. Gramercy 762.

TRICOTINE Wanted.—100 pieces, good quality, for cash; price must be reasonable. A. H. Gittleson, 39 West 29th.

TRICOTINES Wanted.—Rookie and tan; any quantity for cash. Mezeritzky & Stollerman, Farragut 3757.

TRICOTINES, Serges and Poplins Wanted.—Quantity; will pay cash. Samuel Fine Co., 12 West 27th.

TRICOTINES Wanted.—Open for any quantity Cleveland 9541 and 6309; cash. F. S. L., 43 West 24th.

TRICOTINES Wanted.—4718, Garfield; tan, rookie, and black, or similar. Phone Farragut 354.

TRICOTINES Wanted.—Andrews, Garfield, American, or other makers. Tel. Watkins 2616.

TRICOTINE Wanted.—50 pieces D. R. W., Pacific, navy. H. & J. Liebowitz, 134 West 20th.

TRICOTINES Wanted.—US907, Deland 817, 0388, 9077, any quantity; cash. Gramercy 2452.

TRICOTINES and Men's Wear Serges Wanted.—Large or small quantities. Gramercy 3961.

TRICOTINE Wanted.—811 or 907, also Scotia 2999, Earlston 83; spot cash. Chelsea 1412.

TRICOTINES, Polo Cloth, and Serges Wanted. Telephone Murray Hill 3912.

TRICOTINES Wanted.—Any quantity, all makes. H. Bruner, Gramercy 5362.

TRICOTINES AND SERGES Wanted.—Rookey tan and grey. 4090 Watkins.

TRICOTINES, SERGES Wanted.—Good makes. S. Bloom & Co., 142 West 26th.

TRICOTINE Wanted.—Navy; pay cash at right price. Pasternack, 319 5th Av.

TRICOTINES and Serges Wanted.—American poplin for cash. Farragut 7239.

TRICOTINES Wanted.—We are interested in any make. Chelsea 9356.

TRICOTINES Wanted.—All makes. Madison Square 2740.

TUSSAHS Wanted.—Fancy, 36 inches wide. Store, 22 West 32d St.

VELOURS wanted: 0359, 0360, 032, or similar qualities; submit swatches and cash prices; also other suitings. Schwartzman & Cavalier, 37 S. Hanover St., Baltimore, Md.

VELOURS Wanted.—Heavyweight Fastolite 140, brown and navy, also 032 brown, tricotine and serge. Andon Mills, 207 4th Av. Phone Gramercy 6934.

VELOURS Wanted.—Any make; all wool and cotton warp; 6-4 goods only; quantities for cash; must be cheap. Farragut 3377.

VELOUR Wanted.—American 0360, tan, Pekin, other light weight velours. Invincible Cloak, 128 West 24th.

VELOUR Wanted.—Reindeer only, Gera or Garfield; 100 pieces. I. Rabinowitz Apparel Co., 37 West 28th.

VELOURS Wanted.—Deering, Milliken, Boland or similar; high shades; for cash. Samuel Prints, 48 West 25th.

VELOUR Wanted.—Brown American 032, Botany 5946 or similar, cash. Farragut 2449.

VELOURS Wanted.—Black, taupe, Clark & Dana, 032, or similar quality. Chelsea 8110.

VELOURS Wanted.—Wyandotte, 600, all colors, quantity; must be cheap. Chelsea 8246.

VELOURS Wanted.—Spring shades, all makes, for cash. Farragut 3377.

VELOUR TAUPE Wanted.—Coating weights. Myer Gans Sons & Co., 151 West 26th.

VELOUR Wanted.—Cheap; brown, cotton and wool. Max Levine, 142 West 26th.

VELOURS Wanted.—Delands 9600, in Pekin. Farragut 2980.

VELOURS Wanted.—Brown 5816, botany. Bild-More Dress, 6 West 20th St.

VELOURS Wanted.—Spring shades; cash. Wolf & Steinberg, 32 West 20th.

VELOUR Wanted.—Merriman 3020. Victor S. Everett, Farragut 2620.

VENETIAN Wanted.—Black, Monarch, Ironwear or similar; open for quantity; at a price. Greeley 4376.

VELVETEENS Wanted.—8084 or similar, navy and wine. Farragut 4963. Jacob Lashin, 143 West 29th St.

VELVETEENS Wanted.—Will buy all colors in cheap velveteens; write what you have. R 94 Times.

VELVETS Wanted.—Salt's, Lyons; also Panne; quantity for cash. Goldstein, 440 4th Av.

VELVETS Wanted.—Good qualities chiffon and Panne, black and colors, 40-42 inches; immediate and future deliveries. Telephone Vanderbilt 384.

VELVETS Wanted.—Open to buy odd shades in cheap velvets. R 93 Times.

VELVET CHIFFON Wanted.—Cheney Bros. quality, in all colors. J. & W. Goetz, 10 East 32d St.

VENETIAN Wanted.—Open for quantity 32-inch brown reindeer pekin; must be cheap; cash. Herzog Cloak & Suit Co. Tel. Madison Square 5466.

VENETIANS Wanted.—Monarch, Ironwear or similar brown; also Weiner Bros. Fancy. Bernstein & Mayers, 151 West 26th. Farragut 3139.

VENETIANS Wanted.—36, black and colors; quantity no object. Madison Square 9417.

VOILES Wanted.—Open to buy large quantities of printed voiles in 36 and 40 inches. Exporters Dry Goods Exchange, 407 Broadway.

VOILE AND ORGANDIE Wanted.—Open for white, at low prices. Halper & Friedman, 627 Broadway.

WOOLENS Wanted.—Open to buy any quantity light and heavy weight men's and women's wear; spot cash. Telephone 9897 Spring. Elias Burut & Son, 670 Broadway.

WOOLEN Wanted.—Any quantity, for cash. Chelsea 9688.

Offerings to Buyers

Ten cents per word each insertion.

APRONS.—3,000 dozen bungalow aprons; immediate delivery. Nat'l Apron Co., 39 Wooster St., corner Grand.

ARMY OVERCOATS.—3,000 reclaimed overcoats; will sell part or all. Franklin 5411.

ARTEX.—4014, J38, Hudson Seal, Beaver, 6116, silvertip bolivia. Gramercy 1607.

ARTEX.—Blumenthal's. Farragut 3377.

BLANKETS.—18,000 olive drab Government blankets; absolutely 100 per cent. wool, 66x84; spot delivery. H. H. Kiffe Co., 523 Broadway.

BLOOMER COTTON JERSEY CLOTH.—19½-in. and 23¼-in. flesh, 23¼-in. bleached; immediate New York delivery. Becker, Amsterdam, N. Y.

BOLIVIA.—De Land's 3700, all colors, $5.50, regular; also Evans Mers's 6714, all colors, $5.75, regular; chevals cloth, Whitman's, all colors, $2.75 net; Saxonia silvertone, all colors, $3.37½, regular; American Woolen Co.'s 15032 silvertone, all colors, $3 net; Pearson's plush, 8050, all colors, $3 net; regular. Phone Madison Square 3136.

BROADCLOTHS.—110, blacks; also VEL mixtures, shepherd checks; reasonable. Call Gramercy 3961.

BROADCLOTHS.—Juilliard 110, 2602, all shades in stock. American Piece Goods Co., 315 4th Av.

BROADCLOTHS.—112, black, navy, brown, taupe, elk, oxblood. Farragut 5759.

BROADCLOTH.—72-inch cotton back; black; high lustre. Chelsea 9867.

BROADCLOTH.—112, black and navy. Spring 4686.

Offerings to Buyers

CHARMEUSES AND SATINS.—40-inch cloth, sell below market price. 142 West 24th St., 11th floor.

CHEVIOTS.—All-wool American pebble cheviot, 0217, 15032, 13045, Stewart 1000, Grant & Kelly tweed 215, cheap. Spring 3857.

CHIFFON VELVETS.—All shades, all qualities; immediate delivery. H. Letzter & Co., 433 4th Av.

CHILDREN'S COATS.—1,000 high-grade girls' coats, sizes 6 to 16, silvertones, broadcloths, velvets, polo cloth, some fur trimmed; close out at low price. Malaimud & Feigenbaum, 27 West 24th.

CHILDREN'S DRESSES.—Wonderful values, serges, silks and poplins, 6-14, $3.50 and up, to close out for immediate delivery. Lauretta, 3 West 29th.

CHILDREN'S COATS.—To close out, 2 to 6, 7 to 10, 8 to 14; values incomparable; $3.50 up. Harvard Girl's Coat Co., 81 Greene St.

CHILDREN'S DRESSES.—Wonderful values, silks, serges, poplins, and silk mixtures, 6-14, $3.75 up. Greater N. Y. Silk, 244 5th Av.

CHILDREN'S COATS, sizes 2 to 6 and 6 to 14, on racks; large assortment, in styles up to date. Joseph Lesser, 127 West 26th.

CLOAKINGS.—3-4 McKenneys, Newhouse, Stoney & Starkey, lowest prices. A. Feinman & Son. Phone Chelsea 4914.

COATEES.—300 in plushes, plain and fur trimmed; also 3,000 coats in silvertone velours, broadcloths and job lots to close out. F. J. Gelfond & Co., 141 West 28th.

COATEES.—Assortment of beaver, chinchilla and plush coatees, also cloth coats, reasonable; also leatherette coats. Samuel Newman, 137 West 27th.

COATEES.—Plush; our racks filled daily with silk plush coatees; collar, cuffs, and bottom of mole, fancy lined; a marvel at $24.50. Frank & Frank, 141 West 26th.

COATEES AND COATS.—On the racks; plushes and cloths, fur-trimmed and plain; snappy styles. See our $26.75 and $31.75 leaders. Singer & Son, 45 West 27th.

COATEES of all descriptions, $14 up to $35; ready for immediate shipment; suits and coats at closing prices. Cooper & Grager, 30 West 26th.

COATEES.—Plush, immediate delivery; plain and trimmed Furmoss Yukon, Seal Hudson Bay, other fur effects. R. Simon & Co., 22-24 West 26th.

COATEES.—Immediate delivery on high-pile plushes, including fur trimmed in Hudson Bay and artex. Cohen & Edelman, 35 West 31st.

COATEES.—Also ladies', junior, and children's coats, to close out. Edelson & Hand, 16 West 22d St.

COATEES.—Plush, assorted styles cheap; also jobs in cloth coats. J. Korostoff, 14 West 21st.

COATEES AND COATS in plush and cloth for immediate delivery. I. Novick, 45 West 27th.

COATEES in stock, today's delivery; also cloth coats. I. Novick & Co., 45 West 27th.

COATEES.—Silvertone and polo cloth, to close out; $18.75. Ulius, 37 West 32d.

COATEES.—Plush, ungava, beaver, fur effect, today's delivery. Hutner, 48 West 25th.

COATEES.—Plush, on racks; immediate delivery. Slafkes & Toskar, 12 West 18th.

COATS.—Plush coats and coatees also; silvertone coats, silk lined, fur trimmed, at a sacrifice; Oxford and navy velour coats, half lined, coney collars, $10.75. May Apparel Co., 1,161 Broadway.

COATS.—Bolivia, tinseltone, suedine, plumette, silk lined throughout; raccoon, nutria seal, shawl and convertible fur collars, suitable for special sale. Gottlieb & Laikind, 27 West 20th.

COATS.—1,000 high-grade girls' coats, sizes 6-16; bolivias, silvertones, chinchillas, &c.; many fur trimmed, to close out cheap. Julius L. Goldstein, 153 West 23d. Watkins 596.

COATS.—1,200 velours, kerseys, half lined, large self collars, snappy models, all colors, good value at $13.75; our price, $10.75; other small lots very, very cheap. Emanuel, 43 West 27th.

COATS.—Children's, on the rack for today's shipment; large assortment, 2-6, 7-10, 8-14, 10-16; all materials; popular prices; we ship today. Kammis & Friedland, 34 West 26th.

COATS.—Ladies', misses', and juniors' silvertones, polo, kerseys and velours, on racks for immediate delivery; popular prices. Charnay & Freed, 159 West 27th.

COATS.—10,000, 2 to 6, 8 to 14, and juniors'; all materials; for immediate delivery; largest stock-carrying house in New York. Rosh-Mayers, Inc., 122 West 27th.

COATS to close out, silvertone, polo cloth, velours, Bolivias, broadcloths, Evora, Yalamas; $17.75-$44.50. B. A. Wechsler Co., 1,199 Broadway.

COATS.—Spring line for jobbers ready, featuring novel materials, developed in unprecedented styles. Mezeritzky & Stollerman, 28 West 27th.

COATS.—200 silvertone and velour, silk lined, fur trimmed, to close out at reasonable prices. Premier Garment, 145 West 29th St. Chelsea 7803.

COATS.—At greatly reduced prices; snappy styles, plain and fur-trimmed; exceptional values. Joseph Bros., 25 West 15th St.

COATS.—Leather, genuine washable leather, in tan; immediate delivery. Call Miles, 2514 Madison Square.

COATS.—500 silvertones, velours, fur-trimmed; close out. Schwartz & Friedman, 13 West 17th.

COATS.—Big jobs, suits, dresses to close out very cheap. Abraham Lustgarten, 5 West 19th.

COATS.—Fur trimmed coats; to close out. Tanenbaum & Bloom, 39 East 9th, near Broadway.

COATS AND SUITS ready for immediate delivery; very exceptional values. Leo Wertheim, 31 West 21st St.

COATS.—Children's all-wool velours; fine styles, best values; to close, $4. Nivel, 114 West 26th.

COATS.—High-class Veneras, Cord de Laine, Crystals, Bolivias, &c; immediate delivery. Mezeritzky & Stollerman, 28 West 27th.

COATS.—Plush; on the rack for immediate delivery. Herman D. Brous Co., 11 East 26th.

COATS.—Closing out silvertones, velours, pom poms; fur-trimmed. Etkin Bros., 106 West 32d.

COATS, SUITS.—Specially priced; large assortment; quick delivery. Bernstein, 118 West 27th.

COATS.—Looking for jobs, call here; attractive styles, at right prices. Eisen & Son, 122 West 26th.

COATS.—Ladies', 350 Fall coats, silvertones, Polo cloth, fur-trimmed, silk-lined. Stuyvesant 2856.

COATS AND SUITS.—Spring line ready; stouts and regulars; inspection invited. Plotkin Bros., 110 West 25th.

COATS.—Leatherette, any quantity for immediate delivery. Attinson & Goldstein, 10 East 17th St. Stuyvesant 5739.

COATS.—To close out at a sacrifice from the cheapest to the best. Chelsea Apparel, 10 West 20th.

COATS.—Children's big assortment snappy coats, also job; call here, save money. D. Kantor Co., 3 East 17th.

COATS.—Handsome Bolivia coats, with nutria and raccoon collars, for immediate delivery. Cohen & Edelman, 35 West 31st.

COATS.—Sacrificing cloth and mercerized plush coats; ladies' and juniors'; also coatees. I. Frank, 48 West 22d.

COATS.—Don't go any further; we are closing out entire stock; bargains galore. Ulius Bros., 37 West 32d.

COATS.—Large stock of fur-trimmed and plain silvertone coats to close out. Rosenfeld & Newmark, 18 West 27th.

COATS.—Plush, full length, fur-trimmed, plain, today's delivery. Hutner, 48 West 25th St.

COATS AND COATEES.—Jobs in plushes and cloth; snappy styles. Singer & Son, 45 West 27th.

COATS.—Fur trimmed, all silk lined, wonderful value, to close out at $22.75. Louis Bloom, 41 West 33d.

COATS.—Jobs, girls, all kinds, 3 to 14; close out. Schwartz, 31 West 15th.

COATS AND SUITS on hand at closing out prices. Tuck & Fineburg, 152 West 24th.

COATS.—Also suits, nobby styles, to close out. M. B. Kaufman, 6 West 32d St.

COATS and SUITS.—To close out. Rosengarten, 11 East 31st St.

COATS.—Silvertones, all lined sealine collars; close out. H. Maldoff, 16 East 17th.

COATS.—Several hundred to close out at a price. 3d floor, 28 West 25th.

COATS.—Infants', children's, and juniors' to close. Cass-Rosenthal, 153 West 27th.

COATS.—500 to close out at a price. Monarch Garment Co., 286 5th Av.

COATS AND SUITS.—High-priced, to close out. Eisenberg & Sommerfield, 32 E. 31st.

COATS.—Coatees and suits to close out. W. Phillips & Co., 145 West 28th.

COATS.—To close out, bolivias, crystals, silvertone. Yellin & Rand, 15 West 26th.

COATS.—Jobs, 1,000, attractive styles. A. Feinman & Son, 133 West 21st.

COATS AND DRESSES, to close out at a price. Room 514, 303 5th Av.

COATS.—Job in stouts and ladies'. 26 East 10th, 3d floor.

COTTON GOODS, print cloths, ducks, osnaburgs, drills, sheetings; several bales below market. Acme Mills Co., 187 Mercer St.

COTTON GOODS.—We have 2,000 lbs. French & Ward 1700 flesh jersey cloth; $1 lb. Phone Gramercy 2060.

COTTON VOILES.—Printed; light and dark ground; immediate and future delivery orders taken. H. Letzter & Co., 433 4th Av.

COTTON GOODS.—Windsor print, Downy flannel, at 27½c per yard. Phone Gramercy 2060.

COVERT.—Deering-Milliken 3301, 15 pieces, to close out. Freedman, Farragut 6134.

CREPE DE CHINES.—Remnants for sale; suitable for camisoles, handkerchiefs, &c. Spring 7934.

CREPE DE CHINES.—40 inch, white, heavy quality with satin self stripes; $2.00 net. Sunset Silk Mills, 49 East 21st.

Offerings to Buyers

CREPE DE CHINES.—25 pieces flesh, powdered, $1.85, 8% cash; also wash satins for immediate delivery. 2638 Madison Square, Ext. 18.

CHILDREN'S COATS.—Sacrifice infants', intermediate, and children's cloth and mercerized plush coats; also plush and fur trimmed. Rolly-Polly Coat Co., 48 West 22d.

CHILDREN'S COATS.—Jobs, to close on children's coats. Reiken & Hautman, 15 West 20th.

DELHI.—American plum and taupe cheap. Chelsea 5095.

DRESSES.—Hurry in, to hurry out to your store some of these newly made, newer styled, high quality jobs of dresses—and start some buying action in your department; give the women of your city real values and they will buy regardless of the weather; come in—you'll hand it to us for handing to you these wonderful jobs of dresses; they are real buys for real buyers—buyers who know the full meaning of dress values. If you want to play dress ball, Kirschner dresses, that's all. M. Kirschner & Sons, 16 East 33d.

DRESSES.—Velveteen values that cannot be equalled anywhere is what we are offering; our dresses assure you of big profits; our new offering of 5,000 velveteen dresses cannot be equalled by any manufacturer in the city, either as to assortment of styles, high quality, and low price; we specialize in velveteen dresses only, therefore we are in a position to offer such wonderful values; we have convinced some of the best buyers in the country and we can convince you. Imperial Cloak Co., 17 West 28th St.

DRESSES.—We are preparing to move shortly to larger quarters and don't intend moving any stock; by helping us "clean out" you'll help yourself by "cleaning up;" we're prepared to lose money on every dress what we lose you'll make in extra profits; jobs of 10 to 1,000 dresses ready to "move;" all materials, all colors, all sizes. Meyer Bosniak, 20 West 27th.

DRESSES.—Superb street and afternoon models in charmeuse and tricotine, for immediate delivery, and at remarkable money-saving prices; charmingly youthful styles for which a demand always exists; beautifully tailored in our own workrooms; high-grade throughout; strikingly big values; also a few jobs available. Klif Dress Co., 38 West 27th St.

DRESSES.—300 to close out at a sacrificing price; 30 styles to select from in a high grade tricotine, serges, velveteens, tricolette, velours and satin. We guarantee to save you from $5 to $10 per dress. Also jobs in high grade dresses to sacrifice. Will sell at your own price. I. Lefkowitz, 48 West 27th.

DRESSES.—Jobbers! Jobbers! Jobbers! Jobbers! Spring line ready—and it's full of "pep," full of snap, full of wonders, full of values, full of trade builders for you. Mr. Jobber, don't stand by and watch us grow—grow with us; we'll show you how; come in. M. Kirschner & Sons, 16 East 33d.

DRESSES. Immediate delivery, priced that create sales; see our 25 assortment lots at $8.75, comprising hand-embroidered poulettes, all-wool tricotines, all-wool French serges, jerseys, satins; values that sell themselves; jobs to close. Call Feller, 30 West 32d.

DRESSES.—Social, evening, and street gowns are on our racks for immediate shipment; most fashionable materials and colorings; very reasonable prices; call and look them over. "DUCHESS FROCKS," 19 W. 34th.

DRESSES.—Jobs, to close at sacrifice; serges, satins, jerseys, tricotines; guaranteed wear velveteens, georgettes; see our all serge, braided, embroidered, $6.75. Marietta, 30 West 32d.

DRESSES.—Are getting ready to move; have 5,000 dresses in all wool serge, velvet and satin; newest models; will sell in lots of 25 or 50 at $10 each, worth $25. Brucker Bros., 139 West 29th St., 6th floor.

DRESSES.—The stimulant your dress department needs is embodied in our tricotines, velveteens, serges, jerseys, Paulettes, satins, and georgettes on the racks at sale price. Ansonia Dress Co., 56 West 35th St.

DRESSES. — Closing out 500 wonderful dresses in tricolette, tricotine, velour, velour check, georgette, satin and serge; original prices to $39.75 can be bought right. Manco Dresses, 35 West 31st.

DRESSES.—Don't fail to see our party dresses and dance frocks in all the favored materials for immediate delivery, $18.50 to $35. Rialto Costume Co., 134 West 29th St.

DRESSES.—Unusual offering snappy styles, half wool tricotine, $7.75; velveteens, newest models, all colors, values to $16.75; choice, $10.75. Emanuel, 43 West 27th.

DRESSES. — Tricotine, serge, velveteen, Georgette, satin, tricolette, velours, to close out from $6-$15.75; values $15-$35; perfect merchandise. Stolkin, 136 West 21st.

DRESSES.—Satins, serges, jerseys, $8.75 to $13.50; snappy styles, well made; pick them off the racks; jobs to close. Loeb Nussbaum, 119 West 23d.

DRESSES.—See them; Velour, Velveteen, Tricotine and Serge Dresses for immediate delivery; highest quality at lowest prices. I. Rand & Co., 37 West 38th.

DRESSES.—Serges and silks; 300 to close out at a sacrifice for immediate delivery. Lauretta, 3 West 29th.

DRESSES, to close out; tricotine, serges, satin, and dancing. G. Seid & Co., 22 East 31st.

DRESSES.—Jobs serges, tricotine and satins; will sacrifice. Goldrich Dress Co., 234 5th Av.

DRESSES.—See the biggest value in N. Y.; embroidered wool jersey dresses, $8.75. Loeb Nussbaum, 119 West 23d.

DRESSES.—Selling stock of satin, serge and taffeta dresses below manufacturing cost. B. & D. Dress Co., 1,182 Broadway.

DRESSES.—Contractor closing out jobs at sacrifice; better grade. Garfinkle & Nieman, 169 7th Av.

DRESSES.—Contractor closing out job; all styles; sacrifice. C. and S. Dress Co., 32 West 20th St., 10th floor.

DRESSES.—Better grade tricolettes, satins, georgettes, jersey tricotines, velvets, evening dresses. Glockner Dress, 40 West 27th.

DRESSES.—Velvets, cloths, silks; unusual; don't miss investigating. Deutsch, 23 West 33d.

DRESSES.—Party and satins, to close out. Michael Simon, 334 5th Av., entrance on 33d St.

DRESSES.—5,000 serge and velveteen dresses on racks at reduced prices. Pan American Dress Co., 12 West 21st.

DRESSES.—Party dresses, to close out at a price; also Spring line ready for jobbers. Jawits, 130 West 32d.

DRESSES.—500 intermediate juniors' and misses' serge and taffeta dresses to close out; $3.75-$6.75. Empire, 98 Greene St.

DRESSES, Serges, Satins, Tricotines.—Latest Fall styles, to close out at low prices. Floranell Dress, 35 West 26th.

DRESSES.—1,000, assorted materials, close out $10.75; value $29.75. Chic Made Dress, 15 West 30th.

DRESSES.—Twill-back velvet; close out at a price. Hirschhorn Teraoff, 133 West 24th. Chelsea 4621.

DRESSES.—400 all-wool serge to close out, very cheap; latest models. Eswein Dress, 11 East 31st.

DRESSES.—Tricotine, serges and silk, up-to-the-minute styles; below market price. Encore, 40 West 27th.

DRESSES.—Job 200 wool mixed, fancy check dresses to close out; $2.75-$3.75. Empire, 98 Greene St.

DRESSES.—Better grade to close out; latest models and all materials. Commodore Costume, 3 West 29th, 4th floor.

DRESSES.—108 all-wool tricolene dresses to close out; $13.75. Brill Dress, 120 West 27th.

DRESSES, velours, chiffons and tricotines, to close out. Jewel Dress Co.

DRESSES.—500, to close out, by contractor. Lubarsky Bros., 155 West 24th.

DRESSES.—100 wool mixed poplins, $4.75. Empire, 98 Greene.

DRESSES.—Serge dresses, 400 to close out; $5.75 and $8.75. Magnet, 40 West 27th.

DRESSES.—300 taffetas to close out; $4.75. Empire, 98 Greene St.

DRESSES.—For export and Florida trade, to close at low price. Queen, 114 West 26th.

DRESSES.—French serge, $5; 2,000 ready to ship. L. Olchin & Co., 45 West 27th.

DRESSES.—High lustre, Susquehanna silk poplin, $4.50. Nivel, 114 West 26th.

DRESSES.—Job silks, serges, $2.75 and up; value $7.50 to $15. Queen, 114 West 26th.

DRESSES.—Job serge, satin, jersey, tricotines. Paragon, 18 West 27th.

DRESSES.—5,000 silk, serges, jersey; at a price. 8th floor, 7 West 30th.

DUVETYNE SILK.—Navy and black seconds, cheap. Telephone Chelsea 5756.

FURS.—Sacrifice on cat skins of all description; also opossum, marmot and ostrich. Call Spring 8834. United Export and Import Co., 640 Broadway.

FUR COLLARS.—Natural raccoon, nutria, Australian oppossum. Herman D. Brous Co., 11 East 26th St.

FUR COLLARS at a sacrifice. Madison Square 6635.

FURS.—800 Opossum shawl collars, 35 black raccoon linings; reasonable. Call Goodfield, 41 Bleecker St.

FURS.—Raccoon shawl collars for sale; stock on hand. Call 22 West 26th.

GABARDINES.—All wool; 9 pieces navy, close out at $2.87½. National Costume Co., 145 West 24th.

GEORGETTES 2X3, in navy, Copen, brown and pink; will sell at a reasonable price. Pessar Bros., 71 West 23d.

GEORGETTES and Crepe de Chines.—All shades; immediate delivery. Sargeld Silk Mills, 122 East 25th St.

HOSIERY.—1,500 dozen dropstitch silk and fibre mock seam, in black, white, and cordovan, for immediate delivery. Exporters Dry Goods Exchange, 407 Broadway.

HOSIERY.—Cotton half hose, to close out cheap. Simon-Kahn, 37 East 21st.

JAP SATIN.—White and navy; to close out. Gramercy 59.

JAP SILK.—Flesh, 5½ mummy. Lawrence Silver & Co., 8 East 33d St.

JAP SILK.—4.9 to 6 Momme, below market price. Chelsea 9229.

Offerings to Buyers

JAP SILKS.—Natural 3-3½-4 mme. Kawamata; good values. Banner, 27 West 24th. Phone Chelsea 7869.

JAP SATIN.—5½ Momme, spot delivery. Call Gramercy 2080.

JEANS.—Lonsdale, 1 case white. Clinton, 2158 Stuyvesant.

LACES and Trimmings for sale. Winick, 134 West 29th, 4th floor.

MIDDIES.—Big job, to close. Simon-Kahn, 37 East 21st.

PAULETTES.—Cotton back, all colors; close out. Madison Square 3544.

PEACHBLOOM.—Navy, Pompeian and Arrac; cheap. Madison Square 3475.

PETTICOATS.—Big job to close. Simon-Kahn, 37 East 21st.

PLUSHES.—Philadelphia pile fabric, Yukon seal. Norwalk & Rosen, 31 East 27th. Madison Square 6924.

PLUSH.—Black, similar to baby lamb, suitable for coats and trimmings. Spring 7350.

PLUSHES.—Pearson's 8050; mercerized; all colors; also artic fox. Greeley 1120.

PLUSH.—Peco; also Salt's beaver. M. J. Knops, Madison Square 4620-2839.

PLUSHES.—Mohair, beaver, 50 inches wide, in different qualities. Call Chelsea 7640.

PLUSHES.—Seal plush and mercerized. 9th floor, 54 West 21st.

POLO CLOTH.—Laurence 804, Holmes 325 6022, Stewarts 900; all colors; below market price. Greeley 4376.

POLO CLOTHS.—DeLand's styles, 1930; 933; H21; H22; H26; H27; H29. Phone Farragut 3452.

POLO CLOTH.—De Land's, Dobson's, and other makes; all colors. Chelsea 9647.

POLO CLOTH.—Stevens 1075, color 6. Cohen & Goldstein, Madison Square 4620.

POLO CLOTH.—9600 De Land's, shade 8, Oxford, 15 pieces. Stuyvesant 4646.

POM POM.—American 13075 taupe. Gramercy 4783.

RAINCOATS.—Jobs boys', girls', 8 to 18, cheap. Schwartz, 31 West 15th.

SATEENS.—Venetians, fancy and plain, wonderful assortment, 5 cases; also all kinds of silks and cotton goods, always below market price. New York Textile Exchange, 1,183 Broadway. (Store.)

SATINS.—Cotton back, yarn-dyed, 45 pieces, to close out cheap for cash; also 100 boxes of black and fancy velvet. Warshaw Bros., 38 West 3d.

SATINS.—40-inch satin, exceptionally good quality in taupes, plum, black and navy. Call Farragut 3362.

SATINS, Tricolettes, and Jerseys from manufacturing, cheap. Telephone Farragut 3216.

SATIN.—40-inch; also charmeuse, good quality. Chelsea 9611.

SERGES.—0936, WFX, 9056, U. S. 836, 235, 7120, 11433, 750, 7312, Juilliard 54289, 4061, 5807, 5808, 5809, 5811, 5812, PNA, SPA, SEGL, LPA, 7614, 7301, Huebshman's 41-31, Gera tricotine 50341, navy and black, 10854, Cleveland 9541, botany 5953; Whitman's cotton warp 36-inch tricotine; also big variety of Jamestown, Cleveland, and Broadhead all-wool and cotton warp plaids. Henry Samson, 656 Broadway. Spring 2716.

SERGES.—7120, 6120, 7614, 7301, 54289, navies only, original tickets, also broadcloths, silvertones and tricotines; also 36-inch cotton warp French serge. L. Finkelstein & Sons, 696 Broadway. Spring 6311 and 6312.

SERGES.—54289, 6120, 7312, 41-31, 4061, 4650, 75, 50, VSL, PGL, WLP; also tricotines, plaids and stripes in quantities for immediate delivery. J. H. Mirkus, Gramercy 4083.

SERGES, POPLINS and TRICOTINES.—Gera's 50311, Juilliards 4061, 0301, Dobson 525; navy in colors and all makes; tricotine. Call Farragut 3709.

SERGES AND TRICOTINES.—0936, 235, 0360, 519, 528, 11433, 7120, 4061; also 4718, 0388, 09077, 907. Madison Square 4622. Estelle.

SERGES.—Silvertones, Oxfords, broadcloth, tricotines, velours, cheviots, plaids. Evans Bros., 404 4th Av. Madison Square 293.

SERGES.—0936, 41-105, 41-102, 104, 54289, 7120, 4061, 7008, 235, 3304. Cohen-Falows. Madison Square 3842.

SERGES.—9056, 4632, 11433, 7312, 54292, 7301; also tricotines and poiret twills. Weinstein & Davidoff, Madison Square 943.

SERGES.—Brightwood 2923, Garfield's 519, Gera 9056, U. S. 235, 338. Gramercy 1899, 6726. 24 East 21st, Room 801.

SERGES.—7614, 9056, 4061, 54289; also quantity Selden 1118 navy. Stone, 907 Broadway. Gramercy 2641.

SERGES.—0936, Cleveland 812, gabardine, tricotine. American, Earlston 88. Telephone Madison Square 6994.

SERGES.—9 and 235; also navy yalama. Midler & Weinstein, 116 East 28th. Madison Square 5508.

SERGES.—7512, 838, 54274, 1464, 41301, 419133; also tricotines, all qualities. Phone Gram. 4417.

SERGES.—838 Botany, Goff tricotine, American 5388, 0077, 3052, Stevens. Tel. Madison Square 2388.

SERGES.—4, 898 Jamestown and Broadhead, all wool plaids and stripes. Bloch, 119 East 27th St.

SERGES.—54289, 7512, 6120, 9056, 833. Farragut 5693.

SERGES.—0936, 235, 883, 812, 7120, 97, Abraham Bunin, 24 East 21st. Gramercy 1814.

SERGES. — American 0936; also tricotines, navy only. Gramercy 5658.

SERGES.—4632, 47114, 528, 4061, 54289, 11433, Gramercy 4154.

SERGE.—37-1210 B/S, G. L., Susquehanna 171. Phone Sunset 8847.

SERGES.—Whitman's No. 9 navy, to close out, cheap. Madison Square 939.

SHIRTS.—Luxurious white pure silk jersey shirts, beautifully made and finished; $90 dozen. Harry Berger Shirt Co., 96 Spring St.

SHIRTS.—Silk crepe shirts, $75 a dozen; spot delivery. Madison Square 1842. Veritex, 1,182 Broadway.

SHIRTS.—Will save you money; come up and pick out silk shirts from stock. Rainbow Shirt, 159 Greene St., near Bleecker.

SILK SHIRTS.—For immediate delivery, such as crepe de chines, broadcloths, jerseys, radiums and tub silks, loud and neat stripes and whites. Miller Bros. Company, Broad and Wallace Sts., Philadelphia, Penn.

SILKS.—All kinds of plain and fancy shirting, georgette, crepe de chine, taffetas and wash satins, also all kinds of cotton goods always below market price. New York Textile Exchange, 1,183 Broadway. (Store.)

SILKS.—Big quantities georgettes, crepe de chines, taffetas, printed pussy-willows, satins; cheap. Samuel Liebman, 433 4th Av. Tel. Madison Square 9273.

SILKS, Taffetas, Satins, Novelties and Poplins.—Suitable for waists, coat linings, neckwear, &c.; below market price. 3d Floor, 244 5th Av.

SILKS.—Peau de Sol, 73 pieces, black, for immediate delivery; $1.72½ to $2.00. Sunset Silk Mills, 49 East 21st.

SILKS.—Of every description, for immediate delivery; prices always right. M. Marks Co., 354 4th Av. Madison Square 7300.

SILKS.—Of every description, for immediate delivery; prices always right. M. Marks Co., 354 4th Av. Madison Square 7300.

SILKS, taffetas, georgettes, messalines and satins, in all colors, for immediate delivery. Letzter & Bonine, 25 West 33d.

SILK SHANTUNGS, 100-ounce pieces, 46 to 50 yards; immediate delivery. H. Letzter, 433 4th Av.

SILKS for Sale.—Duvetyn, finished and in the grays, also malines and fancy velvets. Spring 7864.

SILKS.—16 momme, first American choice, below market price. Silverman, Spring 8400.

SILKS.—Black taffeta and silk poplins below market price. 38 West 21st, 9th floor.

SILKS.—4 M Jap, natural, 52½ cents. Madison Square 8084.

SILK HOSIERY.—Job to close. Simon-Kahn, 37 East 21st.

SILKS. — Peau de cygnes. Call Madison Square 473.

SKIRTS.—All wool serge plaid, $4.50; also velour plaid; immediate delivery. G. P. G., 11 East 22d. Gramercy 4744.

SKIRTS.—Spring line ready, closing out Fall goods at a sacrifice. Milton Skirt Co., 150 4th Av.

SILVERTIP BOLIVIA.—6116, all colors. Cohen & Goldstein, Madison Square 4620.

SILVERTONES. — American 15030, 15032, Ottaquechee 114, also light and heavyweight velours in all desirable shades. Boston Woolen Mills, 29 East 22d St. Gram. 4481.

SILVERTONE.—Ottaquechee, Dexter, Richards', Dobson's, Cowans; also other makes; 36 to 54 inch cotton warp and all wool, light and heavyweight; all colors. Chelsea 9656.

SILVERTONES.—American 16007, Buckley & Cohen 455; all colors. Madison Square 7848.

SILVERTONES.—Joels 327, Walworth 3991, Andrews 5196, Parkside 105; all colors; below market price. Greeley 4376.

SILVERTONES and POLO CLOTH.—Stevens, Joels & Dobsons; also Stewarts polo. Mad. Sq. 3036.

SILVERTONES.—Heavy weight, to close out; navy, Pekin, brown; also heavy weight velours, all colors. Phone Gramercy 6726, 1899.

SILVERTONES.—American 16007; brown; very cheap; also pom pom; taupe. Gramercy 1680.

SILVERTONES.—Arthur Joel's, Buckley & Cohen 801, Brunswick 836, American 16007, also Parkside 105. Chelsea 965.

SILVERTONES.—Twenty-ounce all-wool, like Americans; $2.57½, 2-10x30. Stuyvesant 7870.

SILVERTONES.—Juilliards 2124 and others. Henry Samson, 656 Broadway. Spring 2716.

SILVERTONES.—15030, 15032, 16007, navy, brown, oxblood. Farragut 5759.

SILVERTONE.—15032, all colors, low price. Madison Square 5160.

SKIRTS.—Serges, silks, and plaids to close out for immediate delivery. Lauretta, 3 West 29th.

SKIRTS.—Big assortments, to close out cheap. Correct Skirt, 53 Allen St.

SKIRTS.—Jobs to close out; very cheap. Success Skirt Co., 30 West 14th.

Offerings to Buyers

SKIRTS.—Plaids, checks, and serges, our specialty, all wool, double warp serge skirts, $4; other special values for immediate deliveries. Weintraub & Miller, 30 West 17th St., 10th floor.

SKIRTS.—Wonderful styles of sport skirts ready for Spring to jobbers and manufacturers; better trade. G. P. G., 11 East 22d.

SKIRTS.—Plaids, serges, novelty checks, latest Fall models, to close out; jobbers only. Correct, 53 Allen St.

SKIRTS.—"Jobbers Note" Silk novelties, also poplins $1.75 up; buy now and save money. Greater N. Y. Silk, 244 5th Av.

SKIRTS.—All wool; latest style; assorted plaids; to close out at a sacrifice. Tressel Skirt Co., 137 West 25th St.

SUEDINE.—American 19038, all shades; also silvertones. Store, 41 West 25th St. Farragut 2180.

SUEDINES.—19038 American, shade 315, also heavy silvertones; all colors. Greeley 1120.

SUEDINES.—Americans, 19038; Wyandotte, 401. Phone Farragut 5989.

SUITS, fur-trimmed, of the better grade, in all prevailing material, in the latest single effect, on the racks for immediate delivery. A. H. Gittleson, 39 West 29th.

SUITS.—Spring line ready for jobbers; exceptionally smart, snappy, well tailored suits for the better trade. Greenky & Kraeler, 122 West 27th St.

SUITS.—1,000 suits made of serges, tricotines, broadcloths, and velours, for immediate deliveries. Hirschborn Bros., 12 West 27th.

SUITS AND COATS.—To close out; better grade, wonderful values. Kirshman Bros., 36 West 25th.

SUITS.—100 to close out in silvertone, tricotines and poplins. F. J. Gelfond & Co., 141 West 28th.

SUITS, COATS.—Call with samples; placing Spring orders. 147 West 26th St., twelfth floor.

SUITS.—Silk-lined, to close out cheap. Ulius Bros., 37 West 32d.

SUITS and COATS to close out. Rosengarten, 11 East 31st.

SUITS, COATS.—500 to close out at big reduction in price. 118 West 27th, 12th floor.

SUITS AND COATS.—Better kind, to close out. Morris Waldman, 17 West 26th.

SUITS.—Spring line ready for jobbers. H. Maldoff, 16 East 17th.

TAFFETA.—Black, 50 pieces good quality, $2.10 yard, 36 inches; also very fine quality 50 pieces black chiffon taffeta, $2.50 yard. Sunset Silk Mills, 49 East 21st.

TAFFETAS.—Black, navy, and colors, Cordwain Mills, 30 East 21st. Tel. Gramercy 2461.

TAFFETA.—Fine quality, large plaid, 50 pieces, to close out $1.50 net cash. Sunset Silk Mills, 49 East 21st.

TAFFETAS and Gros de Londres in evening shades, for sale. Lawrence Silver & Co., 8 East 33d St.

TAFFETAS and Georgettes cheap. 79 5th Av., Room 1600. Phone Stuyvesant 3060.

TAFFETA PLAID to close out. Sillmo Silk Co., 315 4th Av.

TAPE.—300 spools black, 1,000 yards spools 36 line. Spring 9332.

THIBETS.—Melton-velours, Princess ¾ goods, all colors, cheap. Chelsea 9656.

TINSELTONE.—Holden Leonard, all colors. Cohen & Goldstein, Madison Square 4620.

TRICOLETTES AND PAULETTES.—Plain and fancy weaves, all seasonable shades; immediate delivery. Phone Madison Square 5644.

TRICOLETTES AND PAULETTES.—All shades; immediate delivery. H. Letzter & Co., 433 4th Av.

TRICOTINES.—Jamestown 8302, navy and brown; Cleveland 9541, Gera 50341, navy and black, 10854, U. S. 907, Botany 5953, Juilliards 5615, and Whitman's cotton warp 36-inch tricotine. Henry Samson, 656 Broadway. Spring 2716.

TRICOTINES.—When you are in the market for tricotines we want you to visit us first; we have enough to supply you in all the qualities you want at very reasonable prices. H. Pantuch, 251 4th Av.

TRICOTINES.—Delands, Lorraine, Garfield, American, U. S., Brightwood, Goffs, Bolton, Earlston, and other good qualities. Gramercy 6726, 1899. 24 East 21st St., Room 801.

TRICOTINES AND SERGES.—Americans, U. S., Brightwoods, Leonards, Scotia, Dobsons, 528, 0936. 24 East 21st, Room 910. Gramercy 5480.

TRICOTINE AND SERGES.—0936, 838, 104, 11433, 833, 7301, MFL, VEL, 0388, 4718, 00077, 907. Isador Deutsch, Stuyvesant 6833.

TRICOTINES.—Garfield 4718, Folwell 60?, Gera 10854, Fastolite and others. Madison Square 4173.

TRICOTINES.—Silk paulettes; silk and mercerized back; Spring shades for immediate delivery; cheap. Madison Square 4281.

TRICOTINE.—Serge, U. S. 907, Botany 5953, 0936, silk duvetyn; reasonable. Gramercy 1636.

TRICOTINES AND SERGES.—1464, 7120, Huebschman's 41-151, 41-205. Madison Square 3600.

TRICOTINE.—Meyer, Joetish, Stoney, Starky, U. S. 907; immediate delivery. Chelsea 7640.

TRICOTINES.—Goetz 36-inch cotton warp, navy, black, brown; cheap. Chelsea 9855.

TRICOTINE.—Goff's 36-inch cotton warp, navy only; cheap. Chelsea 9864.

TRICOTINE.—Navy, popular makes. Madison Square 1520.

TRICOTINES. — Dunmore. Call Madison Square 473.

UNION SUITS.—Men's wool (worsted face) 15-pound Winter weight, 4,000 dozens firsts, 1,000 dozens seconds; immediate delivery; bargain for jobbers, department stores, or export. Becker, Amsterdam, N. Y. Phone Becker, Gramercy 1240.

VELOURS.—F. & H. lightweight, 1 brown, 1 taupe, 4 burgundy, 3 green, $2.75; also 8 navy, Merses velour, Amer. K 544, and Stevens 6094; cheap. Madison Square 2176.

VELOURS.—Heavyweight Fastolite 140, brown and navy; also 032 brown, tricotine, and serge. Andon Mills, 207 4th Av. Phone Gramercy 6934.

VELOURS.—Buckley-Cohen 715, tan, gray, A. G. Meyer 3020, navy, brown, pekin. Gramercy 2641.

VELOURS.—Heavy and light weights, all shades; will close out cheap. A. Haas, 144 West 27th.

VELOURS.—Heavy weight and pom-pom, Saxonia's 954, and American 13040 velours; also American pom-pom. Mad. Sq. 4635.

VELOURS.—Heavyweight, all wool, Kelly-Rafter 300, fastolite 140, others; quantity at a price. Gramercy 7058.

VELOURS.—Lightweight Gera, in navy, black, and brown. Henry Samson, 656 Broadway. Spring 2716.

VELOUR.—Botany 5947, all shades; quantity, cheap. Store, 41 West 25th St. Farragut 2180.

VELOUR.—Check and Stevens and D. & M. in all shades to close out. Freedman, Farragut 6134.

VELOURS.—Light weight, reindeer, Pekin, gray, navy; also fastolite 140, brown and navy. Gramercy 4783.

VELOURS, STOTT (W1200,) black, brown, and navy, for sale. Lawrence Silver & Co., 8 East 33d St.

VELOUR.—Check, Stevens 2834, colors 84 and 95. Cohen & Goldstein, Madison Square 4620.

VELOURS.—Manufacturer must sacrifice; American 0360, navy, burgundy, for cash. Farragut 7587.

VELOURS.—Light and heavy weight, cotton warp and all wool; all colors. Chelsea 9656.

VELOUR.—Deering-Milliken brown, 8 pieces, $2.90, 10 days. Chelsea 7640.

VELOURS.—Light and medium weight, all colors, different makes. Farragut 9402.

VELOURS and SUEDINES.—Lightweight, suitable for dresses. Mad. Square 6635.

VELOURS.—Light and heavyweight, all shades, also Oxford coatings. Chelsea 965.

VELVETEENS.—Twill back, 32-inch width, in black and navy; also 36-inch straight back. L. Finkelstein & Sons, 696 Broadway. Spring 6311, 6312.

VELVETEENS.—24, 27, 29, 36, twill back and plain; all colors; immediate delivery. H. Letzter, 433 4th Av.

VELVETEEN.—36-inch twill back velveteen in all colors, to close out at bargain price by manufacturer. Madison Square 2541.

VELVETEENS.—24-inch twill back Warren dye, black, navy, brown and other colors, to close out. Madison Square 7743.

VENETIANS.—Marquise de Luxe, 53-inch, black and green; 57½ cents; terms. Farragut 3207.

VENETIANS. — Black, 36 inches; also printed; immediate delivery. H. Letzter, 433 4th Av.

WAISTS.—Right low prices, immediate delivery; crepes, georgettes, suitable shades, snappy styles. Hy-Grade Waist Co., 1,270 Broadway.

WAISTS.—3,000 Georgette and Crepe de Chine waists to close out; this season's goods. Bernard N. Frank, 120 West 32d St. city.

WAISTS.—3,000 dozen; voiles, organdies and novelties; immediate delivery; special prices. Westpoint, 119 West 24th.

WOOLEN VELOURS.—150 pieces, all colors; will close cheap. C. M. Oppenheimer, 36 East 29th.

WOOL JERSEY.—Thirty pieces all staple shades to close out. Madison Square 7748.

YALAMA, Tinseltone, Silvertone, Broadcloth.—Spring and Fall shades. Rosenberg Bros., 8 West 30th.

ZIBELINES.—Assorted colors, below market price. Shapero, 37 East 24th.

Contracts Offered.

CONTRACTORS Wanted.—Jobber placing orders on Spring dresses, soft and tailor made; also cotton dresses. Apply all week, 5th floor, 48 West 33d St.

CONTRACTORS wanted on middy blouses; large quantity to right party; bring samples. Nivel, 114 West 26th.

Offerings to Buyers

Contracts Offered.

CONTRACTORS Wanted. — Large jobber placing orders on misses' and ladies' dresses for Spring. Call with samples any day before 12 o'clock. 302 5th Av., 8th floor.

CONTRACTORS.—On Spring dresses, silks and serges; large orders given. 9th floor, 139 West 25th.

CONTRACTORS wanted on jersey suits and sport coats; bring samples. 303 5th Av., Room 514.

CONTRACTORS wanted for misses' and children's dresses. Room 1800, 14 East 27th.

CONTRACTORS.—Ladies' silk underwear; good prices; quality work. H 89 Times.

DRESSES Wanted. — Contractors wanted with samples of printed voile dresses; ready to place orders. Sylvia Dress House, 137 W. 25th St.

DRESS CONTRACTORS on popular and high-class tricolettes, taffetas, georgette dresses. 18 West 27th St., 9th floor.

DRESSES.—Jobber open to place orders for quantities of georgette and taffeta. Zimmerman Dresses, 30 West 32d.

Allied Industries.

BURROUGHS nine-column electric adding machine, 500 gross yards ¾-inch woven tape, commercials, trunks, desks. Murray Hill 5881.

Dolls, imported, 3,000 dozen finest quality; immediate delivery; quantity buyers only. Herman Straus, 320 5th Av.

LAMP SHADE BUYERS, Attention!—Exclusive designs and artistic novelties at moderate prices; quick deliveries. Fulton Lamp Shade Co., 1,648 Broadway.

MERCHANDISE Wanted.—Big jobber wants large quantities all kinds merchandise. Write De Rosa, 1,133 Broadway.

NOVELTIES OR STAPLES Wanted.—Jobber looking for lines catering to the wholesale wearing apparel trade, either novelties or staples; will also act as representative for manufacturers. C 319 Times.

Help Wanted.

AN UNLIMITED OPPORTUNITY to a man who understands the coat and suit jobbing business thoroughly and is willing to connect in an all around executive capacity with fast-growing, progressive firm; state full qualifications; reply strictly confidential. Z 96 Times Annex.

FOREMAN wanted to manage work shirt factory in the Middle West; excellent opportunity for the right man; leave telephone number for appointment. E 736 Times Downtown.

MAN.—A splendid opportunity for a man who is capable of managing a large work shirt factory; this is an excellent opening with a western manufacturer; when applying give telephone number and personal interview will be arranged. Z 59 Times Annex.

SALESMAN Wanted.—A large dress manufacturer, making a better line of dresses, is ready now to talk business to a man who knows all the big dress buyers throughout the Middle West; only a man who can do at least a quarter-million-dollar business will be granted an interview with our Mr. Adler, as all details will be kept in strictest confidence; salary and commission. I. Adler, 38 East 29th St.

SALES MANAGER to take charge of a department with full line of swiss, voiles, organdies, &c.; only one who can dispose of large quantity of merchandise need apply; big opportunity for the right man; salary and commission. E. H., 104 East 14th St.

SALESMAN-MANAGER for out-of-town retail clothing store; good opportunity for right man; state full qualifications, references, and salary. Z 79 Times Annex.

SALESMAN.—Experienced hosiery, underwear line; commission or salary. Daly Mills, 484 Broadway.

Situations Wanted.

YOUNG MAN, 25, desires position in cretonne, cotton, or other piece goods house; selling and detail experience. M 328 Times Downtown.

READY for SHIPMENT
COATEES
Of All Descriptions
12.75 to 52.50
Better Grade
SUITS & COATS
at Closing Prices.
COOPER & GRAPES,
30 West 26th St., New York.

RATINÉS!
The last word from Paris for cotton garments.
POTTER TEXTILE CO., Inc.
72-74 Madison Av., N. Y.

GIMBEL BROTHERS
OPEN FOR QUANTITY OF
DRESSES
LADIES' AND MISSES'
Sizes; jobs of the better grade only. Call Wednesday between 9-11 o'clock, New York Office, Broadway and 32d St., Ninth Floor.

THE BUSINESS WORLD

COMMERCIAL PAPER.

Yesterday.. 5½ per cent. for the best names.
Monday.... 5½ per cent. for the best names.
The quotations are for six months' paper.

Something New in Merchandising.

What is believed to be something new in the way of retail merchandising is being done by one of the big local stores apropos of National Blouse Week. The store in question has on display in its show windows a number of examples of ultra modern blouses which are not yet ready for delivery. Consumer orders for the blouses, however, are taken in the department of the store that is devoted to the sale of these goods. In the merchandise on display are a number of models of unusual novelty and richness in design and fabric.

Armistice Day Hit Gray Goods.

With the Massachusetts mills and selling offices closed by a legal observance of Armistice Day, and with most of the leading local commission houses closed, sales in the gray goods market here yesterday were practically nil. The little that was done consisted almost entirely of printcloths for this month's delivery, and the sales were made by second hands. They included Eastern 38½-inch 64-60s at 19¼ cents and 39-inch 68-72s at 23 cents. For 39-inch 72-76s buyers paid 24½ cents.

Novel Hat Trimmings Seen Here.

Several unusual methods of trimming hats are seen in the models embodied in the newer lines shown here. One of these is the use of an entire small sable skin on a shape of hatters' plush. The hat is large, and the sable pelt is laid across the front very close to the side crown. All over the hat, jutting out at various angles, are strands of black paradise. In another unusual hat, of the off-the-face variety, a very novel effect is obtained by covering the upturned flare with flat, glazed leaves in garish Autumn colorings. The body of the hat is covered with castor-colored glazed leaves of duvetyn.

Clothing Prices for Spring.

In discussing prices for men's clothing for next Spring, the representative of a leading house stated that values will about approximate those of the late Fall merchandise. He explained that the retailers who have come into the market with further orders of heavyweight goods have had to boost their prices quite a bit in order to meet the replacement cost. These increases have not always been confined to new purchases but have been extended to stocks in general, so that as a rule retail goods at present are on the new basis of cost. This basis is approximately the same as that which will prevail during the early buying of Spring merchandise.

A Lesson from Blouse Week.

With the intensity of thought which waist manufacturers gave to preparation for Blouse Week, which is now being held, has come some comparison of the relative volume of business taken on waists and on men's shirts. The showing is decidedly in favor of the latter at a ratio approximated as ten to one. If the present plans of the waist houses go through, however, it is understood that a-year-around staple business will be developed in the women's trade to follow the plan of operation in the men's branch. While the manufacturers of waists seem opposed to standard styles, it is believed that some way will be found to provide moderately priced waists the year around with so little or so gradual a style of variation that purchases will become as heavy as in the men's trade.

More Reasonable Prices.

In their preparation for Spring trade there seems to be a well grounded feeling in the women's garment trade that it may be good policy to adopt a more moderate scale of prices than were inaugurated at the start of the Fall season. When the manufacturers talk of moderation, however, it is with a full realization of increased labor and material costs. There are predictions made on all sides that costs, garment for garment, must be higher for next Spring, but there is also the sentiment spoken of that inclines toward offering more moderate values. As one manufacturer put it: "Regardless of the talk, not every woman is buying silk waists by the dozen and $25 shoes every other turn. For this reason I think that moderately priced merchandise will be more extensively shown."

Cheap Goods on the Market.

One of the principal reason[illegible] why cheap goods are not used at p[illegible] in the manufacturing of clothing [illegible] found, according to a manufactu[illegible], in the high cost of manufacture. The clothing trade has always been accustomed to figure that goods at a certain price would get a fixed quality of tailoring. In other words, so much is paid for the material and so much for the making of a suit. With manufacturing costs so high a clothing house, following the usual rule, will not put expensive labor into poor materials. The result is that the entire low range of fabrics has been practically eliminated, and cheap materials seem to be as much a drug on the market as the finer goods are in demand.

Ostrich Feather Sale Called Off.

The auction sale of ostrich feathers that was to have been held on Friday of this week in the warehouse of the New York Fur Auction Sales Corporation, 48 Great Jones Street, has been indefinitely postponed. Announcement to this effect was made yesterday by the R. & R. Importing Company of this city, which was to have conducted it. Local prices are said in the trade still to be about 25 per cent. lower than those asked for the same quality feathers in London, but that this situation will not continue very long is shown by a cablegram received here yesterday from Port Elizabeth, South Africa, which said: "The market is unchanged. The arrivals are diminishing rapidly and the quality is bad. Census shows 300,000 birds in the country. A further reduction is expected on account of the drought. Stocks are small." In relation to this, it was pointed out that in 1914 there were 1,000,000 ostriches on the South African farms. The shrinkage indicated by the cablegram was said to mean that ostrich feathers will soon be in a class with diamonds as luxuries.

BUSINESS RECORDS.

In Town.

PAUL BERNARD, INC., women's wear, at 22 East 34th St.—A petition in bankruptcy has been filed against this corporation by the following creditors: H. Johnson, $600; I. Milgrove, $300, and J. Hamburger, $200. An assignment was made on Nov. 10.

MARY A. SHEEHAN, houseworker, at 51 West 86th St., has filed a petition in bankruptcy, with liabilities of $2,773 and no assets. Among the creditors are John Scheldig, $660 for rent; Elton E. Parry, $203 on judgment, and A. V. Slawson, $44 for boarding cat. Most of the claims are for merchandise delivered in 1917.

ALEXANDER DONCHICK, a member of the firm of Donchick & Chernoff Bros., of 2,016 3d Av., has filed schedules in bankruptcy, with liabilities of $3,490 and no assets. Donchick & Chernoff Bros. made an assignment on July 5, 1919, and the assignee is said to have realized $400 from sale of effects. George S. Hallock is a creditor for $960, liability on lease of store at 2,016 3d Av.

STYLE SPECIALTY SHOP—Benjamin Katz and Samuel Riemer, doing business as the Style Specialty Shop, retail dresses and gowns, at 167 West 45th St., have assigned to Aaron L. Palmer.

RUBIN SUSSMAN, dealer in bakers' supplies at 17 Clinton St., has assigned to Julius G. Kremer.

JUDGMENTS.

The following judgments were filed yesterday, the first name being that of the debtor:

In New York County.

Amounts of $100 and over.

Allied Foreign Trade Corp.—J. A. Hanley....$2,960.99
Brauch, Herman H.—Motor Car Equipment Co....336.88
Besso, Alco—G. H. Rosenbluth....1,823.23
Bergmann, Charles R.—B. L. Duryea, costs....195.75
Bachner, Louis H.—A. L. Lesher....151.03
Branchcomb, William E.—New Standard Stable Co....132.30
Bugg, Leo—G. J. I....3,718.99
Barado, Nicholette, [illegible] Vincenzo Tisbo—People, &c....500.00
Bohm, Emil—Mitchell Car Co. of N. Y.—Possession of property and costs, $56.49....1,856.49
Chenoff, Nathan—J. Jaro....181.60
Cardone, Vito—F. Cardone....179.20
Cohen, Maurice, and William Britt—Morris Plan Co. of N. Y....215.30
De Voe & Raynolds Co.—Liberty Doll Co....5,958.36
Deutsch, Harry—M. Gottehrer....163.15
Dawson Construction Co. and Premier Engineering Co.—Parker Sheet Metal Works....2,657.63
Dodge, Richard H.—P. G. Barnard....254.60
Eaves, Basil G., Jonathan C. Lay, Ben Hows, Elizabeth R. Manes, and Plaza Community Club—State Bank....810.65
F. W. Child—Ronald Stewart Co., J. Weikel....557.30
Furriers Exchange Buffett and Louis Halms—J. Solomon....144.50
Grant, Walter E., Jr.—Miller & Rhoades....108.67
Gussman, Morris I.—M. Gordon....293.49
Greenan, Vincent, by guardian—F. Mason, costs....111.97
Geller, Isaac, Isidore, and Julius, (Geller Bros.)—S. Hollow et al....170.40
Hirschlag, Saul and Jacob Kirschner—Philip Machlowitz & Sons....1,092.19
Haardt, Georges—E. P. La Place....217.40
John B. Berry Co.—B. Tuckerman, et al....2,903.29
John Thatcher & Son, Inc.—New Amsterdam Casualty Co....2,329.24
Kohn, Rudolphina or Redette E. K. Rice—C. H. Levitt....419.41
Keneely, Chas. A.—E. T. Quinn....246.20
King, Vincent D.—B. R. Gleason....1,329.90
Kaufman, Louis—S. Katz, costs....109.95
Kilgore, Nellie F.—R. Palm....741.24
Legend Realty Co.—A. Conti, et al, costs....118.90
Lutkoff, Samuel and Samuel Gelfand—P. Aleinekoff....651.90
Litwack, Louis—N. Szerlip....555.40
Motor Car Engineering & Service Co.—M. C. Lazarus....321.16
Meyrowitz, Philip—Weber McLoughlin Co....292.41
McCarthy, James Q.—E. Lentz, et al....410.93
Masanek, Charles—Jacob Ruppert....1,372.39
Metal, Arthur—A. A. Levy....129.41
N. Y. Railways Co.—M. Boyle....14,500.50
Neuberg, Ernest P., (Utilities Mfg. Co.)—Snap Fastener Sales Co....392.45
Nitke, Maurice—L. F. Robertson Sons, Inc....528.02
Red Lion Transportation Co.—N. Jackson....649.25
Rockland Glass Co.—Schrenk & Co....1,289.76
Robbins, Edward—G. Becker....649.20
Sullivan, John H.—Dodd, Mead & Co....177.95
Trenholm, Joseph D.—H. Duffield....217.80
Haylor, Robert K.—Aeolian Co....1,158.05
Turner, Barnet—Trautwein Tire & Repair Co....288.54
39 East 61st St. Co., Inc.—H. J. Boldt....208.71
Titus, Volna—Loose Wiles Biscuit Co....102.53
Venusti, Buonfiglio and Joseph, (B. Venusti & Bro.)—J. Petrocelli et al....1,007.88
Widenhorn, Frederick and Charles — E. Scholer....2,135.96

In Bronx County.

Bronx Sanitary Wet Wash Laundry; O. Friedlander Supply Co....$154.35
Horenberg, George — N. Y. Lubricating Oil Co....98.26
Mallett Contr. and Supply Co.—Watson Contr. Co....473.67
Mallett Contr. and Supply Co. and Wm. A. Mallett—Same....485.29
Morganstern, Morris—D. Green....34.57
Wray, Louis and William—Motor Haulage Co....123.78
Union Ry. Co. of N. Y. C—P. Engel....632.45

SATISFIED JUDGMENTS.

The first name is that of the debtor; the second that of the creditor, and the date when the judgment was filed:

In New York County.

G. Nassauer & Co., Ltd.—A. Ornstein, March 3, 1919, canceled....$15,163.07
Cox, John, and Natl. Surety Co.—People, &c., June 7, 1918, vacated....300.00
Cox, Kitty, and Natl. Surety Co.—Same, June 7, 1918, vacated....300.00
Gerbino, Henry, and Natl. Surety Co.—Same, Jan. 29, 1919, vacated....500.00
Smith, Margaret, and Natl. Surety Co.—Same, April 12, 1918, vacated....300.00
Shober, Mary E.—C. T. Raynolds et al, Dec. 17, 1918....113.97
Bases, Samuel M.—J. P. Griffin, Jan. 22, 1919....4,142.51
Bakalas, Markes, or Bakalar, George Dolin, and Morris Weintraub—A. Rolnick et al, Sept. 22, 1919....223.65
Delany, Thomas C.—J. E. Patterson, Jan. 29, 1919....480.82
Erger, Simon and Sally—Woodhaven Bank, Oct. 21, 1913....141.91
Forty West Eighty-fourth Street Co., Inc.—M. R. Kuh, June 6, 1919....580.47
Korvalsky, Joseph—New Process Electro Corp. et al, Nov. 28, 1917....110.80
Oscar C. Brunner, Inc.—E. Mitchell, Nov. 10, 1919....825.00
O'Donell, Annie E.—Rogers Peet Co., Feb. 3, 1916....118.05
Singer, Harry—E. Walsh, Nov. 3, 1919....3,083.85
Vaccario, Dominick—A. Rusch et al, Sept. 20, 1917, released....373.05
Abram Bloom Co., Inc.—I. Bloom, March 7, 1919, reversed....2,141.77
Spielman, Morris—A. Solomon, Sept. 6, 1912, vacated....126.86
Parker, John M.—G. I. Skinner, Jan. 16, 1918....218.62
J. L. Blum Co., Inc.—L. Isaacson, May 14, 1919....852.47
Brady, Adelaide and Frank J.—I. Bober, Oct. 15, 1919....191.05

BUSINESS NOTES.

Herbert Rosengarten, who for eleven years was connected with N. Erlanger, Blumgart & Co., has become associated with Loewinger & Sichel, who conduct the cotton goods converting and importing department of Saltzman & Berman, 251 Fourth Avenue. The department will hereafter operate under the firm name of Sichel, Loewinger & Rosengarten.

Malvin S. Cohen, resident buyer, 3 West Twenty-ninth Street, has engaged Philip Goldsarnt as assistant buyer of cloaks and suits. Mr. Goldsarnt was formerly connected with the local buying office of Isaacs Bros., Los Angeles, Cal., and later was with Franklin Simon & Co.

The Retail Clothiers Association will hold their weekly luncheon in the grill of the Bush Terminal Sales Building today at 12:30 o'clock.

CHINESE RUG CO.
Manufacturers and Importers,
101 PARK AVE., N. Y.

SALESMAN
PACIFIC COAST, MIDDLE AND SOUTHWEST.
Well known manufacturer of better grade suits and coats desires representation, either exclusively or in conjunction with kindred line; strictly commission basis; state full particulars. Box 101 Schiussel Adv. Agency, 30 West 32d St.

ARRIVAL OF BUYERS

Arriving Buyers may register in this column by telephoning Bryant 1000.

AKRON, Ohio—M. O'Neill & Co.; J. J. Feudner, upholstery goods; 37 W. 26th.
AKRON, Ohio—Gleck-Wilker Co.; F. F. McCarthy, coats, suits, waists, dresses; McAlpin Annex.
AKRON, Ohio — C. H. Yeager & Co.; R. G. Yeager, silks, dress goods; J. S. Yeager, ready-to-wear; A. Armstrong, domestics, linens, wash goods; Waldorf.
ALBANY, N. Y.—Nusbaum & Livingston; G. Nusbaum, millinery; McAlpin Annex.
ALTOONA, Penn.—W. F. Gable & Co.; Miss Plank, embroideries; 230 5th Av.
ALTOONA, Penn.—W. F. Gable & Co.; I. J. Rively, toys; 230 5th Av.; Herald Square.
AMSTERDAM, N. Y.—M. Gray, men's women's garments; Continental.
ANN ARBOR, Mich.—C. S. Millen, ready-to-wear; McAlpin Annex.
ATLANTA, Ga.—Hotel Furn. and Linen Co.; S. J. Griffith, linens; Pennsylvania.
ATLANTA, Ga.—Smullian & Shalloway; D. Shalloway, clothing, furn. goods, shoes; Herald Square.
BALTIMORE—Lauers; C. M. Behren, coats, suits, dresses; McAlpin Annex.
BALTIMORE—Edward Tailoring Co.; H. E. Weinberg, custom tailor; Grand.
BALTIMORE—Hutzler Bros. Co.; Miss F. Weller, cloaks, suits; 1,150 B'way.
BALTIMORE—I. Benesch & Sons; S. Gomprecht, women's ready-to-wear; Imperial.
BALTIMORE—Hutzler Bros. Co.; Miss J. McFeeley, jewelry, leather goods; 1,150 B'way.
BALTIMORE—Joel Gutman; A. Moses, notions; 200 5th Av.; Imperial.
BALTIMORE—Goldenberg Bros.; O. Sedberry, dress goods; Hargrave.
BALTIMORE—Daniel Miller Co.; T. D. Sultser, corsets, laces, handkerchiefs; Imperial.
BALTIMORE — Cohn, Hartz & Cohen; E. Cohen, woolens; Herald Square.
BALTIMORE—Hochschild, Kohn & Co.; A. J. Fry, coats, suits, skirts, dresses; 220 5th Av.
BALTIMORE—Julius Gutman & Co.; H. M. Schwartz, domestics, linens; Imperial.
BALTIMORE—American Wholesale Corporation; C. F. Kraetel, manufacturing department; 354 4th Av.
BALTIMORE — Kaplan & Braverman; Mr. Braverman, notions, hosiery, underwear; Broadway Central.
BARBERTON, Ohio—Kreider's Dept. Store; R. T. Kreider, genl. mdse., ready-to-wear; 1,170 B'way; Grand.
BIRMINGHAM, Ala.—R. Aland, coats, suits, furs, millinery; Pennsylvania.
BOSTON—O. D. Baker Co.; O. D. Baker, bedding; Wallick.
BOSTON—Smith, Patterson Co.; H. A. Martin, cut glass; Aberdeen.
BOSTON—C. F. Hovey & Co.; G. W. Brown, notions, trimmings; 200 5th Av.
BOSTON—R. H. White Co.; J. J. Murphy, hosiery, gloves, knit underwear; 470 4th Av.
BOSTON—Emporium World Millinery Co.; E. A. Barnum, millinery; 621 B'way.
BOSTON—Boston Royal Petticoat Co.; L. Aronson, mfrs. silk petticoats; Breslin.
BOSTON—Ferris & Robinson; R. S. Ferris, dry goods, linens, laces, notions, hosiery, underwear, clothing, men's furn. goods; Navarre.
BOSTON—Twentieth Century Dept. Store; P. W. Jacobus, dry goods, genl. mdse.; Cumberland.
BOSTON—Gilchrist Co.; Miss Hirsch, silk, cotton, waists, sweaters; Miss Hornstein, misses', children's fur sets. Basement buyers: Miss Rice, women's hosiery, knit underwear, women's gloves; A. Cohen, women's coats, suits, dresses, skirts; Miss Danahy, silk, cotton waists, sweaters; Miss Ford, millinery; Mr. Aronson, men's bathrobes, furnish. goods, boys' clothing; Miss Marcus, juniors', misses' dresses; Mr. Carlisle, women's, children's shoes; Miss Keltner, muslin underwear, aprons, bathrobes, house dresses, corsets, petticoats, infants' wear; 200 5th Av.
BOSTON—Jordan-Marsh Co.; D. E. Walsh, wash goods; Miss N. Thurlow, misses', children's cotton underwear; R. D. Watters, china, house furn. goods; W. N. London, leather goods, trunks; Miss Ludwig, infants' wear; G. Hawkins, rugs, carpets, oilcloths; R. A. Bedley, laces; C. H. Hurd, women's hosiery, knit underwear; J. F. Donovan, men's hosiery, underwear; J. Robinson, china, glassware; F. A. Burdick, women's coats, skirts; G. W. Little, rugs; C. A. Hewitt, music, talking machines; F. McHugh, silks, dress goods; F. Coleman, dress goods; W. E. Morgan, ribbons; Mr. Wilkins, millinery; A. W. Anderson, men's furn. goods; P. F. Keefe, misses' coats, skirts, misses' furs; 432 4th Av.
BOSTON—Wm. Filene's Sons Co.; Mr. Post, women's inexpensive dresses; Miss A. Golding, misses' inexpensive dresses; Miss E. Murphy, misses' dresses; Miss O'Regan, misses' coats; Mrs. Phillips, ladies' costumes and dresses; A. Miller, men's hosiery and knit underwear; Mr. Hunting, women's coats; Mr. Bullock, women's suits; Mr. Silver, men's suits and overcoats; Mr. Murray, house dresses. Basement—Mr. Rafeld, children's, juniors' and girls' coats, Mrs. Kasanoff, ladies' neckwear; Mr. Hahn, leather goods; Miss Sweeney, millinery; Miss J. Callahan, silk and muslin underwear; Mr. Goodhue, gloves; Miss Dartt, house dresses, negligees and infants' wear; Miss Golding, waists; Mr. Levine, sweaters and skirts; Mr. Cooper, general mdse.; Mr. O'Brien, women's and misses' coats and suits; 225 5th Av.
BUFFALO, N. Y.—R. Wolkind, Inc.; L. R. Wolkin, men's overcoats; Pennsylvania.
BUFFALO, N. Y.—Clawson & Wilson Co.; E. C. Hill, muslin, underwear, waists, knit goods; 43 Leonard.
BUFFALO, N. Y.—Wm. Hengerer Co.; Miss G. Forbes, ribbons; L. Stegmaier, notions, leather goods; A. J. Sutton, boys' clothing, furn. goods, shoes; Mrs. F. C. Mellon, infants' wear; Miss Lanigan, stationery; 2 W. 37th.
BURLINGTON, Iowa—Schramm & Schmeig; T. Schinzel, dress goods, notions; 60 Worth.
CHARLOTTE, N. C.—Tate, Brown Clothing Co.; H. B. Patterson, clothing; McAlpin Annex.
CHICAGO — Levy-Charles Co.; C. Levy, mfrs vests; Grand.
CHICAGO—Montgomery Ward & Co.; R. E. Bernhard, men's, boys' furn. goods, hats, millinery, infants' caps; 309 6th Av.
CHICAGO—Leavitt Bros.; H. Leavitt, infants' wear; Broadway Central.
CHICAGO—H. Ostrowsky Co.; S. Feldstein, furn. goods; Pennsylvania.
CHICAGO—Carson, Pirie, Scott & Co.; J. Y. Pearce, men's furn. goods; 404 4th Av.
CHICAGO—Paris Cloak and Suit Co.; L. Grodsky, coats, suits, skirts; Breslin.
CHICAGO—L. Klein, Inc.; A. Immekus, cotton goods; 1,133 B'way.
CHICAGO—Chicago Mail Order Co.; L. Weiskoff, men's clothing, underwear; 368 6th Av.
CHICAGO—Hovland, Sardeson, McColm Co.; M. Hovland, coats, suits; 303 5th Av.
CHICAGO—Sears, Roebuck & Co.; D. L. Atkinson, hosiery, underwear; E. A. Thompson, knit underwear; 115 5th Av.
CHICAGO—Carson, Pirie, Scott & Co.; L. B. Elliott, Spring coats, raincoats, skirts, children's coats; 404 4th Av.
CLEVELAND—Ames Co.; D. C. Ross, Miss E. Lepick, 116 West 32d.
CLEVELAND—Bailey Co.; Miss M. Cohen, house dresses, muslin underwear; 37 W. 26th.
CLEVELAND—Wm. Taylor Son & Co.; Miss Tiernan, basement corsets, muslin underwear; 470 4th Av.
CLEVELAND—May Co.; J. A. Swanson, basement ready-to-wear; 37 W. 26th.
CLEVELAND—Halle Bros.' Co.;—Mr. Redmond, inexpensive fur coats, jobs cloth coats; 220 5th Av.
CLEVELAND—Fries & Schuele Co.; A. J. Fray, dress goods, silks, velvets, domestics, wash goods, beddings; 404 4th Av.
CLEVELAND—Clawson & Wilson Co.; H. W. Dancer, hosiery, underwear, gloves; W. G. Landphair, muslin underwear, gloves; 43 Leonard.
CLEVELAND—Bailey Co.; Mr. Kaplan, fur trimmed coats, girls' coats; A. Ahrens, coats, dresses; J. E. Weisel, coats; B. Knippenberg, wash suits, knee pants; 37 W. 26th.
CLEVELAND—Elite Cloak & Suit Co.; L. Eichorn, piece goods; Breslin.
CLEVELAND—Wm. Taylor Son & Co.; C. Hosenohr, laces, trimmings; 470 4th Av.; Latham.
CLEVELAND—Halle Bros. & Co.; Miss M. M. Koch, art needlework; 220 5th Av.
COLUMBUS, Ohio—H. Kobacher & Sons; H. Kobacher, coats, dresses; 37 W. 26th.
COLUMBUS, Ohio—F. & R. Lazarus Co.; W. J. Huber, juniors' furn. goods; 225 5th Av.; Collingwood.
COLUMBUS, Ohio—F. & R. Lazarus Co.; Mr. Rodenfels, sweaters, furn. goods; 225 5th Av.
DALLAS, Tex.—Lorch Mfg. Co.; A. Lorch, ladies' Spring suits; 1,150 Broadway, Room 1015.
DAYTON, Ohio—Rike, Kumler Co.; Mrs. F. O. N. Kell, millinery; 225 5th Av.
DENVER—Joslin D. G. Co.; Miss M. C. White, underwear; 23 E. 26th.
DENVER—Joslin D. G. Co.; P. J. Sullivan, gloves; 23 E. 26th; Flanders.
DENVER—Skinner Bros. & Wright Clothing and Shoe Co.; R. Wright, clothing; Navarre.
DETROIT—F. G. Clayton Co.; F. G. Clayton, dry goods; Belmont.
DETROIT—F. Schramm; B. Sternberg, ready-to-wear; 116 W. 32d.
DETROIT—A. Krolik & Co.; I. Cohen, mfg. dept.; 377 Broadway.
DETROIT—J. L. Hudson Co.; Miss M. Osborne, dresses; 225 5th Av.
DETROIT—Burnham, Stoepel Co.; H. E. Stickel, rugs; 43 Leonard.
DUBUQUE, Iowa—H. B. Glover Co.; P. H. Karberg, shirts; Pennsylvania.
FAYETTEVILLE, N. C.—Stein Bros.; K. Stein, women's ready-to-wear; Herald Square.
GETTYSBURG, Penn.—Dougherty & Bartley; B. Dougherty, dry goods, notions; Herald Square.
GRAND RAPIDS, Mich.—Carl Knott Co.; H. W. Kissinger, silks, ribbons; McAlpin Annex.
HARTFORD, Conn.—Brown, Thompson & Co.; Miss C. Kennedy, millinery; 230 5th Av.
HERKIMER, N. Y.—Empire Clothing Co.; H. Copeland, clothing; Imperial.
HUNTINGTON, W. Va.—Watts, Ritter & Co.; E. C. Halstead, men's furn. goods; 43 Leonard.
INDIANAPOLIS—L. S. Ayres & Co.; Mr. Goldberg, basement ready-to-wear; 225 5th Av.
KANSAS CITY—Smith, McCord, Townsend D. G. Co.; W. D. Kidwell, domestics; 72 Leonard.
LANCASTER, Penn.—Watt & Shand; W. S. Sullivan, ready-to-wear; 432 4th Av.
LANCASTER, Pa.—Hager & Bro.; J. W. Aikens, linens, wash cottons; 404 4th Av.; Continental.
LEBANON, Penn.—L. Samler, coats, dresses; 37 W. 26th.
LEXINGTON, Ky.—Wolf-Wile & Co.; S. Wolf, fancy goods, art needlework; 120 W. 32d.
LITTLE ROCK, Ark.—Dozie-Kidd D. G. Co.; H. J. Lensing, dry goods; 60 Worth.
LOS ANGELES—A. Hamburger & Sons; G. Swain, basement ready-to-wear; 225 5th Av.
LOWELL, Mass.—Bon Marche D. G. Co.; F. A. Dubois, dress goods, silks; P. G. Dubal, domestics, blankets; Latham.
LYNCHBURG, Va.—Quinn, Marshall Co.; Y. P. Marshall, underwear; 72 Leonard.
M'KEESPORT, Pa.—Bedell Co.; J. J. Bedell, hats, caps, furn. goods; Imperial.
MASSILLON, O.—Allman & Putnam Co.; C. C. Ellison, ready-to-wear; F. Schnebly, general merchandise; McAlpin Annex.
MEMPHIS—Bry Block Mercantile Co.; E. E. Weisner, jobs coats, suits, dresses; 470 4th Av.
MEMPHIS, Tenn.—B. Lowenstein Bros., Inc.; Mr. M. Tepe, ladies' and misses' ready-to-wear; 220 5th Av.
MERIDEN, Conn.—A. S. Thomas; J. J. Killeen, notions, hosiery, furn. goods; 230 5th Av.; Somerset.
MINNEAPOLIS—Powers Merc. Co.; L. R. Fairbanks, men's, boys' clothing; 3 W. 37th.
MINNEAPOLIS, Minn.—E. E. Atkinson & Co.; Miss B. Allum, waists; 100 W. 32d.
MURPHY, N. C.—Wofford-Terrell Co.; W. B. Gartrell, notions, piece goods; Pennsylvania.
NASHVILLE—L. Jonas & Co.; S. Jonas, Spring waists, jobs cotton, silk waists; 432 4th Av.
NASHVILLE, Tenn.—L. Jonas & Co.; Miss M. Mulligan, millinery; 579 Broadway; Cumberland.
NEW BEDFORD, Mass.—New Bedford D. G. Co.; P. T. Foy, men's furn. goods; G. G. Thibedeau, toys, crockery; 404 4th Av.
NEWBERRY, S. C.—J. A. Minnaugh, general mdse.; Aberdeen.
NORFOLK, Va.—Norfolk Pants Co.; M. Stern, piece goods; Manhattan.
NORFOLK, Va. — Mansbach Bros.; C. M. Mansbach, clothing, furn. goods; Pennsylvania.
OGDEN, Utah—J. Scowcroft & Sons Co.; J. Scowcroft, piece goods; 256 Church.
OMAHA, Neb.—Gate City Hat Co.; L. H. Drishaus, hats, caps; McAlpin Annex.
OMAHA, Neb.—The Fair; M. Friedel, trunks, bags; 48 West 27th. Holland.
PAWTUCKET, R. I.—Rhode Island Specialty Shop; L. N. Rousseau, ready-to-wear; Latham.
PHILADELPHIA—"Stewart's;" Miss Kowitz, jobs coats; Miss Bernstein, jobs skirts; Miss Koenig, dresses; 15 E. 26th.
PHILADELPHIA—"Blauner's;" H. Blauner, coats; 15 E. 26th.
PHILADELPHIA—L. W. Hirsch Co.; Mr. Keago, millinery; 37 W. 26th.
PHILADELPHIA—Sterling & Rothstein; A. Sterling, mfrs. silk waists, dresses; Breslin.
PHILADELPHIA—M. Frank & Co.; M. Frank, cloakings; 1,182 B'way; Breslin.
PHILADELPHIA—M. Slepin, women's suitings; Aberdeen.
PHILADELPHIA—Eureka Cloak and Suit Co.; J. Kahn, cloakings; Imperial.
PHILADELPHIA—Moskovits & Teitelbaum; H. Teitelbaum, dresses; Imperial, Room 404.
PHILADELPHIA — N. Snellenburg & Co.; Mrs. C. Arnold, infants' wear; Miss A. M. Day, notions, laces, hdkfs.; 1,261 B'way.
PHILADELPHIA — Gimbel Bros.; Mrs. G. Savadge, furs; Miss A. Guggenheim, umbrellas; B'way and 32d.
PHILADELPHIA—L. R. Faggen, shirtings; Pennsylvania.
PHILADELPHIA — Lit Bros.; Miss Hickey, silk underwear; 1,261 B'way.
PHILADELPHIA—Maxwell & Polin; W. J. Maxwell, waists, dresses; Broadway Central.
PITTSBURGH—Frank & Seder; H. J. Shamburg, jobs fur coats; 364 5th Av.
PITTSBURGH—McCreery Co.; D. E. Minogue, hosiery, gloves; 23 E. 26th.
PITTSFIELD, Mass.—Rosenfeld's Clothes Shop; S. L. Rosenfeld, clothing; Wallick.
PITTSBURGH—McCreery & Co.; Mrs. M. C. Wood, infants' wear; 23 E. 26th.
PITTSBURGH—Kaufmann & Baer Co., Mrs. C. E. Henry, waists, sweaters; 404 4th Av.
PITTSBURGH—Frank & Seder; M. Arnfeld, men's, boys' clothing; 364 5th Av.
PITTSBURGH—Kaufmann Dept. Store; S. G. Kerngood, Miss L. Long, millinery; H. Mates, basement knit underwear; Miss Homburger, jobs georgette, crepe waists; 1,261 B'way.
PITTSFIELD, Mass.—England Bros.; P. F. Shields, boys' clothing; 404 4th Av.; Flanders.
PORTSMOUTH, O.—Marting Bros. Co.; P. P. Davidson, coats, suits; 141 Madison Av.
POTTSVILLE, Pa.—Barnards; Mrs. S. LeJeune, ready-to-wear; 212 5th Av.
PROVIDENCE, R. I.—J. P. Mourin & Co.; Mr. Mourin, ready-to-wear; 277 5th Av.
RALEIGH, N. C.—J. Kline, clothing; Grand.
READING, Penn.—Ellis Mills; Mr. Dickinson, boys' clothing; 1,133 B'way.
READING, Pa.—Kleine Eppihimer & Co.; S. E. Heckman, rugs; 44 East 23d, Brozell.
READING, Penn.—Dives, Pomeroy & Stewart; H. C. Stauffer, women's hosiery, men's furn. goods; 230 5th Av.; Herald Square.
RICHMOND, Va.—Dreyfous Co.; S. Hasel, jobs waists; 1,270 B'way.
RICHMOND, Va.—Dreyfuss Co.; Miss L. Vaughn, coats, suits, waists, dresses; 1,270 B'way.
ROANOKE, Va.—Kohen Co.; W. Kohen, ready-to-wear; 1,161 B'way.
ROCHESTER, N. Y.—S. & J. Rosenberg; S. Rosenberg, furn. goods; Collingwood.
ROCHESTER, N. Y.—Daniel's; H. Daniel, women's, misses' garments, millinery; Breslin.
ROCHESTER, N. Y.—Sibley, Lindsay & Curr Co.; W. N. Baxter, knit underwear; 432 4th Av.
ROCHESTER, N. Y.—Duffy-Powers Co.; E. Westheimer, jobs women's, children's hosiery, gloves, handkerchiefs; 470 4th Av.
ROCHESTER, N. Y.—B. Forman Co.; Miss M. E. Epstein, dresses; Mr. Herman, basement ready-to-wear; Mr. Rosenberg, coats, suits; 225 5th Av.
ROCHESTER, N. Y.—Duffy, Powers Co.; Miss Feldman, jobs petticoats, underwear; Miss Kimble, juniors', misses' coats, dresses; 470 4th Av.
SACRAMENTO, Cal.—Henry Semeria & Co.; H. Semeria, ladies', children's wear; York.
SALT LAKE CITY, Utah—Auerbach Co.; C. F. Hall, house furn. goods; 121 East 24th.
SAN FRANCISCO—N. Goldstein, clothing; Pennsylvania.
SAN FRANCISCO—Hale Bros.; C. Piers, mdse. mgr.; 50 Union Square; Marlborough.
SCRANTON, Penn.—F. L. Crane, cloaks and suits; Breslin.
SCRANTON, Penn.—Crawford & Co.; H. Ginsberg, ready-to-wear, millinery; McAlpin Annex.
SPRINGFIELD, Mass.—Poole D. G. Co.; E. H. Fortes, A. Davegnor, represen[illegible]; 105 Grand; Wallick.
SPRINGFIELD, Mass. — Superior Millinery Co.; J. A. Ring, F. J. Hamelberg, millinery; Bristol.
STEUBENVILLE, Ohio—Sulzbacher Co.; J. I. Burke, women's ready-to-wear, millinery; 116 W. 32d.
ST. JOSEPH, Mo.—Wheeler & Motter Mercantile Co.; C. B. Farrish, domestics; 72 Leonard.
ST. LOUIS—Carlton D. G. Co.; G. Wilson, white goods; 329 B'way.
ST. LOUIS—Ely & Walker D. G. Co.; W. B. Roney, shirtings; 56 Worth.
ST. LOUIS—Stix, Baer & Fuller D. G. Co.; Miss J. Baron, gloves; 116 West 32d.
ST. LOUIS—Kurlander Bros. & Harfield; M. Cohen, L. Holtz, jobs silk waists; 315 5th Av.
ST. LOUIS—Ely & Walker Dry Goods Co.; W. J. Schminke, coats, suits, furs; 56 Worth.
ST. LOUIS—Rice-Stix D. G. Co.; T. A. Hennigan, general merchandise, ready-to-wear; 377 B'way.
ST. LOUIS—A. Schwartz Importing Co.; A. Schwartz, silk, cotton waists, Spring; 1,372 B'way.
ST. LOUIS—Rice, Stix D. G. Co.; T. Ziock, ladies' Spring dresses, suits, coats; 377 Broadway.
ST. LOUIS—B. Nugent & Bro. D. G. Co.; Miss Pannell, jobs dresses; Miss Cotton, ladies' fur coats; 470 4th Av.
ST. PAUL, Minn.—B. Harris Co.; B. Harris, furs, piece goods; 1,170 B'way.
ST. PAUL, Minn.—Finch, Van Slyck & McConville; B. Bambury, knit underwear; 320 B'way.
ST. PAUL, Minn.—Lindeke, Warner & Sons; A. W. Lindeke, blankets, flannels; L. E. Van Dorn, notions; 350 B'way.
SYRACUSE, N. Y.—Dey Bros. & Co.; J. W. Garling, silks; 220 5th Av.
TERRE HAUTE, Ind. — Samuel Frank & Sons; T. P. Frank, work clothing, materials; Imperial.
TOLEDO—Lion D. G. Co.; W. J. Weiser, Jr., ready-to-wear; 28 E. 26th.
TOLEDO—Lasalle & Koch Co.; Miss Storck, dresses; Mr. Stewart, coats; 225 5th Av.
TOLEDO, O.—Baumgardner & Co.; N. Baumgardner, hosiery; 60 Worth.
TOLEDO — Thompson, Hudson Co.; Mrs. Quinn, children's, infants' wear; 200 5th Av.
URBAN, O.—Hitt & Tuller; J. W. Hitt, coats, suits; McAlpin Annex.
UTICA, N. Y.—Style, Inc.; J. B. Stein, woolens; Imperial.
UTICA, N. Y.—J. B. Wells & Son Co.; W. P. Hughes, upholstery goods; McAlpin Annex.
WACO, Texas—Goldstein-Migel Co.; S. Hirshberg, ready-to-wear, dress goods, silks; 1,150 B'way.
WASHINGTON, D. C.—A. Lisner; Miss K. E. O'Day, notions, leather goods; 220 5th Av.; Breslin.
WASHINGTON, N. C.—Bowers Bros. Co.; G. Bowers, jobs tricotine suits, fur trimmed coats; 1,170 B'way, Room 500.
WASHINGTON, D. C.—Lansburgh & Bro.; D. Iseman, domestics, sheets; Mrs. A. Flynn, children's coats; Val Richter, shoes; 220 5th Av., R 1900.
WASHINGTON, D. C.—Woodward & Lothrop; Miss F. Eber, muslin underwear, kimonos; J. M. Bussell, dress goods; A. W. Lukel, women's coats, suits; F. E. Mack, white goods; 334 4th Av.
WATERLOO, Ia.—United Neckwear Mfg. Co.; R. C. Pederson, men's furn. goods; McAlpin Annex.
WHEELING, W. Va.—Stone & Thomas; Miss A. M. Norris, millinery; 1,270 Broadway.
WHEELING, W. Va.—Gibson & McConnell; W. B. Gibson, clothing, furn. goods; Marlborough.
WILKES-BARRE, Penn. — Blum Bros.; H. Blum, ready-to-wear; 308 5th Av.
WILLIAMSPORT, Penn.—H. Stern, clothing; Imperial.
WORCESTER, Mass.—Louise Shop; Miss Mourin, ready-to-wear; 277 5th Av.
WORCESTER, Mass.—J. C. MacInnes Co.; G. W. Aubuchon, hdkfs, hosiery, gloves; 432 4th Av.
WORCESTER, Mass.—John C. MacInnes Co.; C. E. Adams, men's furn. goods; 432 4th Av.; Brozell.
YOUNGSTOWN, Ohio—G. M. McKelvey Co.; O. D. Sheets, coats, suits, waists; W. E. Warner, furn. goods, hosiery, underwear; 1,270 B'way.

Auctions.

HAROLD J. GROSS, JAMES H. HURLEY and E. TUDOR GROSS, Auctioneers.
AUCTION SALE
SMALL MANUFACTURING PLANT
BRISTOL FIBRE COMPANY
THURSDAY, NOVEMBER 20TH, 1919,
at 12 o'clock noon, on the premises
BUCKLEY STREET, BEAVER DAM STREET, and DELAWARE DIVISION OF PENNSYLVANIA CANAL
Three minutes' walk from Railroad Passenger Station, Railroad Freight Station and Post Office,
BRISTOL, PENNSYLVANIA.
Suitable for chemicals, worsteds, carpet weaving specialties in cotton machine shop, laundry or an enterprise requiring a large amount of water.
BUILDINGS
Building No. 1—BRICK BUILDING, one story, dimensions 40x115 ft.; no posts.; with pump house and storage shed adjoining.
Building No. 2—BRICK BUILDING, one story and basement, dimensions 36 ft. 8 in. x 149 ft.; with two frame annexes.
Building No. 3—GROUP OF BUILDINGS, adjoining and communicating—Engine house, boiler house, pump house, storage shed, office building.
The buildings are equipped with Grinnell Sprinkler System, 323 heads; four wooden tanks, 8 feet diameter, capacity 6,700 gallons each; steam heating plant; electric wiring; dormant platform scales; modern toilets and shower bath.
POWER PLANT
80 H. P. engine; three boilers, with pumps and water heater.
THE LAND
The land fronts about 246 feet on Buckley Street, about 33 feet on Beaver Dam Street, about 374 feet on the Delaware Division of the Pennsylvania Canal, containing an area of about 40,000 sq. ft.
WATER MAY BE HAD FROM THE CANAL AT A COST OF TWO DOLLARS PER MILLION GALLONS.
Apply for descriptive circular to
G. L. & H. J. GROSS
Established 1888.
Real Estate and Insurance 170 Westminster St.
Providence, Rhode Island.

EXECUTOR'S SALE OF A WELL KNOWN NEW YORKER.
BENJ. S. WISE, Auct'r
Will Sell at Public Auction
at the WISE AUCTION BUILDING
428 Columbus Av. at 81st St. "L" Station.
Today, (Wed.), 2 P. M.
Also following days, same hour.
Household Effects, Works of Art, Paintings, Rugs, Draperies, Grand Pianos, Victrola, Bric-a-Brac, Tiffany Chime Clock, Marble and Bronze Statuary, &c.
By Order of the Executors of the late
FERDINAND SULZBERGER
and other estates.
NOTE:—
80 Persian Rugs & Carpets
Sold Friday About 4 P. M.

UNITED STATES DISTRICT COURT, Southern District of New York.—MORRIS L. BAYARD, Plaintiff, against HURLBURT MOTOR TRUCK CO., Defendant.—By order of the United States District Court of the Southern District of New York, the undersigned, temporary receiver, will sell at Public Auction, through Daniel Greenwald, Auctioneer, on Wednesday, Nov. 12, 1919, at 10:30 A. M., at the Grand Boulevard Garage, 2,484 Grand Concourse, between 187th and 188th Sts., N. Y. City, six 7-ton chassis, two 2-ton chassis, one 7-ton chassis, second hand, all complete and in good running condition.
LANGDON P. MARVIN, Temporary Receiver in Equity.
CAMPBELL, FLAHERTY, TURNER & STROUSE, Attorneys for Receiver, 2 Rector St., New York City.

BURLING & DOLE, Auctioneers
ANNEX, 7 & 9 GREENE STREET
Thursday, November 13, 1919
For account of Underwriters or Concern
At 10:30 o'clock
125 Boxes Tin Plate
6 Bales and 13 Bags Wool
at 11 o'clock
25 Bales Burlap
50 Bales Sugar and Cement Bags
40 Cases Hardware, Toilet Articles, &c.

COMPTOMETER ADDING and Calculating Machine; bargain at $75; guaranteed one year; also adding and calculating machines at auction. John E. Ranson, 30 Church St., Room 101, ground floor. Phone Cort. 3084.

Auctioneers.

BURLING & DOLE, Auctioneers. Woolens, dry goods, general merchandise, 599 and 601 Broadway. Phone Spring 6944.

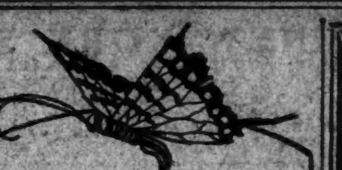

Silk Undergarments
Popularly Priced
Dainty Chemises, Camisoles, Bloomers, Night-Gowns, Pajamas, Bed-Jackets or Matinees with Petticoats to match—made of excellent quality Washable Satin or Crepe de Chine and trimmed with fine Calais lace.
Come in and choose from stock. Immediate Deliveries.
Butterfly Undergarment Co.
MANUFACTURERS OF
SILK UNDERGARMENTS
16-18-20 WEST 32nd STREET NEW YORK

DRESSES
Spring Line Ready
JOBBERS
Georgettes, Crepe de Chines
Serges, Satins, Taffetas
$9.75 to $37.50
M. KIRSCHNER SONS
14-16 East 33d St., N. Y.

Notice to COAT Mfrs.
OUR COAT BUYERS
will be at our New York office,
BEN F. LEVIS, 37 West 26th St.,
TODAY (WEDNESDAY), 9-12 A. M.
Ready to Buy
5000 COATS for Spot Cash
Those having the merchandise on hand and are willing to sell it AT A PRICE should call with samples, list of colors and sizes they have to close out.
THE BAILEY CO.

Stimulate Your Business with our
Evening and Wedding Gowns
Tremendous & Delightful Assortment
For Delivery Now
$9.75 up
GEORGE JACOBSON
48 West 25th Street.

HALF WOOL SERGE
DRESSES $3.75 net
Full Line of
Silk Poplin Dresses
$4.75 up.
ISAAC IPP, 118 W. 22d St.

TipTop
TRICOTINE
Beaded or Embroidered, $16.75
SERGE
All wool, leading style, $8.75
DRESSES
For immediate shipment.
TIP TOP WAIST & DRESS CO.
35 West 32nd St., N. Y. C.

FOR SALE
600 COATS ON RACK
Silk Lined. Hand Tailored.
Sealine Collars.
Schwartz Bros., 150 W. 22d St.

ALL WOOL FRENCH
SERGE DRESSES $7.75
SILVERMAN & STOCK
130 W. 28th St.

DEUTCHMAN BROs
READY TO SHIP TODAY
BIG ASSORTMENT IN
GEORGETTE WAISTS
Showroom—15 W. 20th St. Farragut 4358

The Sunray Dress House
BUY OUR GEORGETTE TAFFETAS SERGES AND SATIN
DRESSES
AND REAP THE SUNSHINE OF MANY SALES.
15 W. 20th St.

HOSIERY
Men, Women & Children
Silk-Lisle-Cotton
EAGLE HOSIERY CO.
110-112-5th Ave. At 16th St. N.Y.City
PHONE FARRAGUT 9664-9665

HOLSTEN YOUNG AND COMPANY
LEATHER NOVELTY COATS
Waterproof & Rubberized Tweed Coats
BUCKSWADE COATS
24-26-28 WEST 27TH ST.

The Tuxedo Shirt Company
135 FIFTH AVENUE
The House of
SILK SHIRTS
THROUGH ANOTHER LARGE PURCHASE OF SILK STRIPED SHIRTINGS, WE ARE OFFERING
FOR IMMEDIATE DELIVERY,
1,200 DOZEN SILK SHIRTS

The Denathakid Salutes you

Registered
and requests you to watch for frequent announcements from
The House Exceptional for Cotton Fabrics of Merit
where only best qualities of merchandise are produced and prices are no higher than you are obliged to pay elsewhere for unreliable grades.
Denger & Nathan
Incorporated
611-21 Broadway New York

5,000 COATS
ON THE RACKS.
For Immediate Delivery.
Silvertones, Velours, Plushes, Crystal Cord and Zibelines.
$8.75 to $27.50
BENJAMIN MARTIN
22 WEST 27TH.

BLACKS & NOVELTY COTTON
SPOT DELIVERY
WAISTS
$9.00 to $18.00 Per Doz.
LARRY GOLDBERG, 1270 B'WAY, N.Y.

BROADWAY BRAND
RIBBONS
MAX FEIST
4846 Greeley. 52-54 W. 38th St.

CHAIN STORES
Concerns desiring to locate retail branches in any City in the United States or Canada get in touch with
Joseph Day
CHAIN STORES DEPT.
31 Nassau St., N. Y.
Phone Rector 6300

AN EXCEPTIONAL
OPPORTUNITY
TO PURCHASE
WHOLE OR PART OF AN ESTABLISHED PROMINENT
Export—Import
CONCERN
With Connections Abroad
Present manager and developer will remain if convenient.
Manufacturers and producers of identical lines can combine and utilize this organization for an export outlet. Interested principals address our advertising agents for full information.
Sternfield, Godley & Lewis, Inc.
GENERAL ADVERTISING
154 NASSAU ST., NEW YORK CITY.

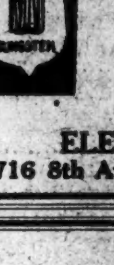

New Opal Lamps. Edison's Price 65c. Our Price 45c
SAVE 30% ON YOUR ELECTRIC LAMPS
Blue Daylight 60 Watt Tungsten Regular 65c Our Price 45c
COMPARE THESE PRICES
TUNGSTEN LAMPS — Watts. Edison's Price. Our Price. — 10 to 50 $ .35 $ .25; 60 .40 .28; 100 .55 .40
NITROGEN LAMPS — Watts. Edison's Price. Our Price. — 75 $ .70 $ .49; 100 1.10 .77; 150 1.65 1.15; 200 2.20 1.54
ALL LAMPS BRAND NEW AND GUARANTEED
ELECTRICAL & ENGINEERING CORP.,
716 8th Ave. (45th St.) Tel. Bryant 6873.

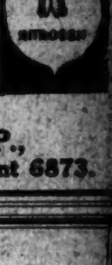

LET ME PAY:
If you could pay all your bills monthly instead of yearly in advance, your business would have a great deal more working capital!
Altho you have been paying for your insurance just this way without protest, it is not necessary. I write insurance of all kinds in the best and strongest companies and give you the lowest yearly rate, but under my new plan you don't pay in advance! Let me explain it to you.
Your money should be working for you all the time.
MONROE FLEGENHEIMER
Insurance Specialist.
1451 Broadway Telephone Bryant 6736

Abundant Working Capital
for any
Sound Manufacturing or Mercantile Enterprise
on
Accounts Receivable Without Notification—
Acceptances — Drafts With Documents—
Letters of Credit — Warehouse Receipts.
The Finance Trust
26 Exchange Place. Phone Hanover 6590.
Representative will call on request.

LOANS
Against
Merchandise
Accounts Receivable
Trade Acceptances
A. U. Surprenant & Co., Inc.
COMMERCIAL LOANS
20 Broad St. Rector 7884

FINANCING
of manufacturers and jobbers by advances on accounts and on merchandise.
WORMSER & CO.
95 Fifth Ave. Phone Stuy. 3300

UNIVERSAL DISCOUNT CO.
Jacob Rosenstock
200 Fifth Avenue, New York

PLANT.—Either 35-1 or Willcox & Gibbs machines wanted; no dealers. Vantine, 115 West 29th. Telephone Farragut 3554.

KIDDER, PEABODY & CO.
115 Devonshire St BOSTON — 17 Wall St NEW YORK

Investment Securities
Foreign Exchange
Letters of Credit

Correspondents of
Baring Brothers & Co., Ltd.
LONDON

Investment Preferred Stocks

Yielding Approximately 6½% to 7½%

Our Circular No. 1250 describes five issues of 7% preferred stocks, which should make a strong appeal to investors interested in securities of this type.

Spencer Trask & Co.
25 Broad Street, New York
ALBANY BOSTON CHICAGO
Members N. Y. & Chicago Stock Exchanges

Maury Rogers & Auchincloss

New Influences Affecting Railroad Bonds

This review sent upon request

Members
N. Y. Stock Exchange
N. Y. Cotton Exchange
Chicago Board of Trade

25 Broad St.

PRICHITT & CO.

MEMBERS OF NEW YORK STOCK EXCHANGE

P & CO

INVESTMENT SECURITIES

SIXTY-BROADWAY NEW YORK CITY

Analysis of National Lead will be sent upon request.

H. HENTZ & CO.
ESTABLISHED 1856

Members of
New York Stock Exchange
New York Cotton Exchange
New York Coffee and Sugar Exchange
New York Produce Exchange
Chicago Board of Trade

22 William Street — NEW YORK
55 Congress Street — BOSTON

F. M. Dyer & Co.
High-Grade Investment Securities
24 Broad Street, New York City
Telephone 3820 Rector
Boston — New Haven

FINANCIAL MARKETS

Stocks Fall Abruptly Under Heavy Sales—Bankers Confer on Credit Status.

From several angles yesterday's developments in the money and security markets were extraordinary and filled with promise of important events to come. Stocks broke violently in the last hour of business, following an advance of the call money rate from 14 to 25 per cent., the latter being the highest quotation since the Federal Reserve system was formed. The foreign exchanges generally moved into new low ground, sterling at one time being quoted as low as $4.11⅞ for sight drafts. Italian exchange fell into a demoralized state early in the day, and the final quotation of 12.65 lire to the dollar not only made a new minimum record but recorded a drop of no less than 83 points from the quotation the day before. Francs at 9.43 were lower by a large margin than they had ever been before in the New York market. To throw the highest lights upon the confused money and exchange outlook it is necessary to do nothing more than refer to the conference which occurred in the late afternoon between Federal Reserve authorities and local bankers. While no information was obtained of the direct purpose of the meeting, the Street knew enough from recent words and actions by the Government financial authorities here and at Washington to decide that something was afoot to relieve the present strain on bank credits. Presumably the foreign exchanges also received attention.

For a time in the morning industrial stocks were strong, assisted by the decision of the coal union leaders to call off the strike. Steel, automobile, and kindred issues advanced from 1 to 3 points. The rise was short lived, and represented the sentiments of only the most persistent partisans of the upward side of quotations. When call money opened at 14 per cent. and the renewal rate was also fixed at this figure—the maximum of the year—the stock market became unsettled and continued to shade off until 25 per cent. money brought forth a tremendous outpouring of offerings. Several shares which had been rapidly inflated of late dropped from 10 to more than 20 points. Declines running from 3 to 7 points were common among the industrials at the close of business, but the railroad group was affected only slightly. The rails had participated hardly at all in the speculative campaign of the last two months and naturally were not subject to liquidation, which represented the undoing of too enthusiastic operations on the long side of manufacturing company stocks. The turnover was in the neighborhood of 2,000,000 shares.

The unfavorable movements of foreign exchange rates were not accompanied by anything new, and nothing may be added to the situation of international finance to emphasize present needs. Until adequate credits are established here it is difficult to see how the exchanges of the lately belligerent countries can record any material betterment. They can count upon the offsetting influence of increased exports to the United States only as a slow and painful process in improving exchange rates, and before exports can expand largely there must be large imports of raw materials to be worked up in European factories. The necessity for arranging credits is receiving greater attention in banking quarters as the days draw nearer for the acceptance of the Peace Treaty, and doubtless this subject occupies a prominent place in plans for conserving credit from use in speculative ventures in various directions.

MONEY AND EXCHANGE.

TUESDAY, NOV. 11.

Call Loans on Stocks and Bonds.

High.	Low.	Renewal.	Last.
25	14	14	25

Call Loans on Acceptances.

Prime eligible acceptances....4¾

Time Loans.

MIXED COLLAT'L.		ALL INDUSTRIALS.	
Sixty days	6	Sixty days	7@7½
Ninety days	6	Ninety days	7@7½
Four months	6	Four months	7@7½
Five months	6	Five months	7@7½
Six months	6	Six months	7@7½

Discount Rates, Federal Reserve Bank.

Commercial paper—15 days, ¾; 16 to 90 days, 4¾.
Government paper—15 days, 4¼; 16 to 90 days, 4½.
Trade and bankers' acceptances, 90 days, 4½.

Open Market Rates, Bankers' Acceptances.

Eligible for rediscount with reserve Bank, 60 to 90 days....4½@4¼
Nonmember and private bankers eligible, 60 to 90 days....4⅝@4½
Not eligible, 60 to 90 days....6 @5¾

Commercial Paper.

30 to 90 days....5½
4 to 6 months....5½

Other Names.

4 to 6 months....5¾

FOREIGN EXCHANGE.

Range of Rates.

	High.	Low.	Last.	Change.
Sterling—				
Demand	$4.12	$4.11⅞	$4.11⅞	—.01⅜
Cables	4.13¼	4.12⅝	4.12⅝	—.01⅛
Francs—				
Demand	9.35	9.43	9.43	—.23
Cables	9.33	9.41	9.41	—.23
Lire—				
Demand	12.42	12.65	12.65	—.85
Cables	12.40	12.63	12.63	—.85

Closing Rates.

Normal Rates of Exch.		—Yesterday's Close.— Demand or Checks.	Cables.
4.8665	London	$4.12	$4.12⅝
5.1813	Paris	9.43	9.41
5.1813	Belgium	8.66	8.64
	China—		
	Hongkong	96.00	96.10
	Shanghai	147.00	147.50
	Peking	155.50	156.00
40.20	Holland	37¼	37⅜
19.30	Greece	18.20	18.25
5.1813	Italy	12.65	12.63
32.44	India—		
	Bombay	42.75	43.00
	Calcutta	42.75	43.00
49.85	Japan—		
	Kobe	50.50	50.75
	Yokohama	50.50	50.75
19.30	Spain	19.65	19.70
50.00	Philippine Islands—		
	Manila	48.75	49.00
26.80	Scandinavia—		
	Stockholm	23.20	23.35
	Christiania	22.30	22.45
	Copenhagen	21.00	21.15
	South America—		
42.44	Buenos Aires	42.90	43.00
32.44	Rio	26.75	26.875
5.1813	Switzerland	5.54	5.52
51.40	Russia, (currency)—	Bid.	Asked.
	100 rubles	4.75	5.00
	500 rubles	4.40	4.60

The following exchange rates are quoted in the open market:

		Cents Per Kronen. Checks.	Cables.
23.83	Germany	*2.85	2.90
23.83	Poland	2.30	2.40
20.26	Austria	1.00	1.10
20.26	Jugoslavia	1.40	1.50
20.26	Czechoslovakia	2.25	2.35
19.30	Finland	†4.20	4.30
19.30	Rumania	‡4.20	4.30

*Cents per share. †Finmarks. ‡Lei.

TIME BILLS ON LONDON.

—Bankers.— 60 Days.	90 Days.	—Commercial.— 60 Days.	90 Days.
Nominal.		$4.06½	$4.04½

Clearing House Exchanges.

Clearing House exchanges, $1,132,871,146; balances, $82,505,477; Sub-Treasury credit balance, 069,268; Federal Reserve credit balance, $51,033,529.

Domestic Exchanges.

Rates on New York at domestic centres: Boston, par; Chicago, par; St. Louis 25@15c discount; San Francisco, par; Montreal, $39.6875.

Silver Quotation.

Bar silver in London, 67⅞d; in New York, $1.36½; Mexican dollars, 98⅜@$1.02⅝.

THE TREASURY STATEMENT.

Special to The New York Times.

WASHINGTON, Nov. 11.—Revenue receipts:

	This Month.	Fiscal Year.
Customs	$7,392,971	$97,945,570
Internal revenue:		
Income and excess profits taxes	4,353,462	1,056,813,050
Miscellaneous	25,980,206	539,926,790
Miscel. revenue	19,910,284	267,512,800
Total receipts	$57,636,974	$1,962,198,211
Excess of disbursements over receipts exclusive of principal of public debt	33,974,391	1,173,[illegible]
Expenditures	151,432,120	2,330,013,730

NEW YORK STOCK EXCHANGE

TUESDAY, NOV. 11, 1919.

	1919.	1918.	1917.
Day's sales	1,950,732	1,070,714	502,740
Year to date	269,927,591	123,724,933	165,369,736

Closing Bid.	Closing Ask.	Sales.		First.	High.	Low.	Last.	Net Chge.
41¼	41¾	1,800	Advance Rumely	43	43	42	42	+1
71½	71¾	400	Advance Rumely pf.	70¾	71	70¾	71	—¼
90	91	1,500	Ajax Rubber	91	91	87½	87½	—2¾
2⅜	2¾	100	Alaska Gold Mines	2⅝	2⅝	2⅝	2⅝	—⅛
1⅝	2	3,200	Alaska Juneau	1¾	1¾	1⅝	1⅝	+⅛
44	44½	5,200	Allis-Chal. Mfg.	45⅝	45⅝	43¾	44	—½
94	95	100	Allis-Chal. Mfg. pf.	94	94	94	94	—½
94	95	500	Am. Agri. Chem.	94½	95⅜	94¼	94¼	—1
48	49	100	Am. Bank Note	48½	48½	48½	48½	—½
92½	93	4,200	Am. Beet Sugar	94	94⅝	91	92	—1½
129½	130	4,100	Am. Bosch Magneto	134	134	129	129½	—1
57½	58	8,400	Am. Can	60⅝	60⅝	57	57½	—1½
102	103	100	Am. Can pf.	102½	102½	102½	102½	+⅛
134½	135	14,900	Am. Car & Found.	136½	137	133⅝	134½	—1
114	115½	100	Am. Car & F. pf.	115½	115½	115½	115½	...
53	54½	2,300	Am. Cotton Oil	56	56	53½	53½	—2½
10⅝	10⅞	700	Am. Drug. Synd.	10⅝	10⅝	10⅝	10⅝	...
81	87	100	Am. Express	81	81	81	81	—4
34¼	35	2,000	Am. Hide & Leath.	35¼	35½	34¼	34¼	—¾
126½	127	3,700	Am. Hide & L. pf.	129¾	129⅝	126½	126⅝	—1½
45⅞	47	600	Am. Ice	47	47	45⅞	45⅞	—1⅛
65	67	400	Am. Ice pf.	66⅞	66⅞	66	66	—1
118	118½	20,900	Am. International	123	123	117½	118	—2⅞
75	76	15,400	Am. Linseed	83⅞	84	75¼	75¼	—7⅛
99	99½	17,800	Am. Locomotive	103	103	98½	99	—1¾
106	107	100	Am. Locomotive pf.	106	106	106	106	+⅛
50¼	50⅝	700	Am. Malt & Grain	52	52	50⅝	50⅝	—2⅞
87	87½	15,200	Am. Ship & Com.	89⅞	89⅞	86⅞	87½	—1⅝
67½	68	6,800	Am. Sm. & Refin.	68⅞	68⅞	67⅜	67⅝	+⅛
99	101	200	Am. Sm. & Ref. pf.	100⅞	101	100¾	101	+1½
121	125	100	Am. Snuff	121½	121½	121½	121½	—3½
41	41½	4,600	Am. Steel Found.	42½	42½	40⅞	41⅛	—1¾
93	94	100	Am. Steel F. pf.	93⅞	93⅞	93⅞	93⅞	—⅝
135	136	5,900	Am. Sugar Refin.	138⅝	139	134¾	135	—4
98¾	99	17,200	Am. Sumatra Tob.	100⅝	101⅝	98	98¾	—2⅞
99¾	99⅞	3,300	Am. Tel. & Tel.	99⅜	99⅞	99⅜	99⅜	+⅛
277	280	4,900	Am. Tobacco	291	291	277	277	—11¾
129½	130	11,100	Am. Woolen	134	135	129¼	129¼	—3¼
103½	104½	100	Am. Woolen pf.	104½	104½	104½	104½	—½
62	62½	1,800	Am. Writ. P. pf.	64	64	62	62½	—1½
18	19	3,400	Am. Zinc, L. & S.	17	18	17	18	—1¼
56¾	57½	100	Am. Z., L. & S. pf.	57	57	57	57	—1
64⅞	65	5,600	Anaconda Copper	65¼	65¼	64¼	65	...
4¾	4⅞	2,600	Assets Realization	4¾	5	4¾	4⅞	...
52½	53½	300	Asso. Dry Goods	53½	53½	53	53	...
74½	77	300	Asso. Dry G. 1st pf.	75½	75½	75	75	—½
73¾	74½	100	Asso. Dry G. 2d pf.	74¼	74¼	74¼	74¼	...
132	134	800	Associated Oil	135	136	133	133	—2
90	90⅜	2,400	At., Top. & S. Fe	90½	91	89⅞	89⅞	—⅛
79	79½	200	At., T. & S. Fe pf.	79½	79½	79½	79½	+⅛
170	171½	6,000	At., Gulf & W. I.	177½	178	170½	170½	—4⅞
17¼	17½	1,900	Auto Sales	18¼	18¼	16½	17¼	—1½
33½	34	100	Auto Sales pf.	33	33	33	33	—1½
120	120¼	93,100	Baldwin Locomo.	131¼	131¼	120¼	120¼	—8¾
39	39¼	3,600	Baltimore & Ohio	39¾	39⅞	38⅞	38⅞	—½
50¼	51	400	Balt. & Ohio pf.	51	51	50¼	50¼	+⅛
93	94	200	Barnet Leather pf.	94	94	94	94	—1
126	128	1,600	Barrett Co.	128	128¼	125½	125½	—1⅝
1½	1⅝	500	Batopilas Mining	1⅝	1⅝	1½	1½	...
30	32½	1,700	Bethlehem Motors	33¼	34	30	31½	—2¼
95	97½	500	Bethlehem Steel	100	100	97	97	...
100⅝	101	61,000	Do, Class B	103	103	99½	100⅞	...
115	116	400	Do 8% pf.	115	115	114¾	114¾	—¼
16	16¼	2,000	Booth Fisheries	16¼	16¼	16	16	—½
97	99	100	B'klyn Edison Elec.	97½	97½	97½	97½	—½
19	20	1,600	B'klyn Rapid Tran.	20	20¼	19¼	19¼	—⅞
14	14¼	1,300	Do ctfs of dep.	14⅝	15½	14	14	—⅝
57	61	100	B'klyn Union Gas	57	57	57	57	...
104	109	100	Brown Shoe	105	105	105	105	—3⅛
97½	99½	200	Do pf.	99	99	98	98	—1
10	11½	200	Bruns. Ter. & R. S.	11	11	11	11	+½
28½	29	900	Butterick Co.	29¼	30	29	29	—½
10	10½	3,900	Butte Cop. & Zinc	10½	10⅝	10	10	—¾
24¼	25	700	Butte & Superior	24⅞	24⅞	24¼	24¼	—⅝
32	32½	1,900	Caddo C. O. & R.	30¾	31	30⅜	30⅜	—1⅛
77¼	77⅞	2,800	California Packing	79¾	79¾	77½	77½	—1⅝
47	48	4,000	Cal. Petroleum	51½	51½	46½	47½	—3⅞
79	79¾	400	Do pf.	80	80	79½	79½	—⅛
71½	72	100	Calumet & Arizona	71½	71½	71½	71½	+½
147½	148	1,600	Canadian Pacific	149¼	149½	147½	147½	—⅞
100	100½	19,700	Central Leather Co.	102⅞	103	100	100	—1
107½	108⅜	400	Do pf.	107½	107½	107½	107½	—1¼
115	120	100	Cent. & So. Am. Tel.	115	115	115	115	...
55	57	800	Certain-Teed Prod.	59⅝	59⅝	55¼	56	—2
55⅝	56⅝	4,600	Cerro de Pasco Cop.	56⅞	57½	55⅝	56⅝	+⅝
125	126⅜	7,300	Chandler Motor	132¼	133½	125½	125½	—5⅞
57	58	900	Chesapeake & Ohio	57⅞	58⅞	57⅞	57⅞	—⅛
9⅛	9½	400	Chi. Gt. Western	9⅝	9⅝	9½	9½	—⅛
42⅝	42⅞	1,700	Chi., Mil. & St. P.	42⅞	43⅞	42⅞	42⅞	+⅛
63	63½	2,000	Do pf.	63½	64¼	63	63	—½
90¼	91	1,600	Chicago & N. W.	90½	91½	90⅜	90⅜	+⅜
118	119	200	Do pf.	119	119	119	119	—1
108½	111	200	Chi. Pneu. Tool	110⅞	110⅞	110⅞	110⅞	—⅛
27½	27½	1,400	Chi., R. I. & Pac.	28⅜	28⅜	27½	27½	—½
74½	75	100	Do 7% pf.	75	75	75	75	—1
63½	64	400	Do 6% pf.	64	64	63½	63½	—1
20⅞	21⅛	1,500	Chile Copper	21½	21½	21	21⅛	—⅝
40⅞	41½	400	Chino Copper	41⅞	41⅞	41	41	...
41½	43½	200	C., C., C. & St. L.	42½	42½	42	42	—1
80	85	400	Cluett, Peabody	82	82	81	81	—⅜
41¾	42	3,400	Coca-Cola	42¼	42¼	41⅝	42	...
42½	43	3,000	Col. Fuel & Iron	45¼	45¼	43	43	—1¾
60	61	2,900	Columbia Gas & El.	63¾	63¾	60	60	—2½
67	67½	18,200	Columbia Graph.	71⅞	71⅞	67¼	67¼	—3⅞
56	57	200	Computing Tab R.	55	55	55	55	—2
67	68	100	Consolidated Cigar	68	68	68	68	...
80⅛	82	300	Do pf.	81½	81½	81	81	—2
94	95	1,900	Consolidated Gas	93½	95	93¼	94	+⅝
17⅛	18	1,400	Con. Interst. Cal. M.	17⅝	18⅛	17⅛	17⅛	—⅛
91	91½	300	Continental Can	92	92	91	91	—1
13⅞	14	4,400	Continental Candy	14	14	13⅞	13⅞	—⅛
88	89	36,800	Corn Products Ref.	91	91⅞	87⅞	88	—1½
104	107	100	Corn. Prod. Ref. pf.	107	107	107	107	—½
223	226	8,800	Crucible Steel	231	231	220¼	225	...
101½	103	200	Crucible Steel pf.	102⅞	102⅞	102	102	—½
42¼	42½	4,200	Cuba Cane Sugar	43	43	42¼	42¼	+½
83	83½	1,000	Cuba Cane S. pf.	83½	83½	83	83	—¼
355	365	100	Cuban-Am. Sugar	355½	355½	355½	355½	—29½
101	102	400	Delaware & Hudson	101⅞	101⅞	101⅞	101⅞	+½
183¼	186	100	Del., Lack. & West.	183½	183½	183½	183½	+1½
8	8⅞	100	Den. & Rio Grande	8½	8½	8½	8½	...
16	17	3,400	Den. & Rio Gr. pf.	16½	17	16½	16½	...
13¼	13⅞	200	Dome Mines	13⅞	13⅞	13⅞	13⅞	...
32	35	1,500	Elk Horn Coal	34¾	35½	33	33	—2
31	34	100	Emerson Brant	31	31	31	31	—½
134	136	1,200	Endicott Johnson	134	137	134	134	...
15¼	15½	300	Erie	15½	15½	15¼	15¼	...
24⅞	26	1,000	Erie 1st pf.	24⅞	25	24⅞	24⅞	—¾
86	89	400	Fairbanks Co.	90	90	87½	87½	—2
101	102	2,800	Famous Players	104⅜	104⅜	102½	103	+1
105	107	100	Fisher Body pf.	106½	106½	106½	106½	—½
47	47½	13,700	Fisk Rubber	47⅞	47⅞	45¼	45¼	—1⅜
42⅞	42½	2,600	Freeport, Texas	43⅞	43⅞	42⅛	42⅛	—⅛
24¼	24½	1,000	Gast., Wm. & Wig.	24¾	24¾	24¼	24¼	—⅛
195	205	25	General Chemical	200	200	200	200	...
78	77½	2,800	General Cigar	79¾	80	76⅞	76⅞	—2½
168	169	500	General Electric	170½	170½	168½	168½	—2
348	355	18,700	General Motors	384	386	348½	348½	—31¾
90½	91	400	Gen. Motors pf.	91	91	90½	90½	...
86	86½	800	Gen. Motors deb.	86⅝	86⅝	86½	86½	—⅝
81	81½	10,500	Goodrich (B.F.) Co.	85⅛	85⅛	81	81¼	—3½
104½	105	100	Goodrich pf.	104½	104½	104½	104½	—½
60	65½	200	Granby Consol.	63½	63½	63	63	—1
84⅝	84½	2,396	Great Northern pf.	84⅝	84⅞	84⅜	84⅜	+⅛
40⅞	41	6,100	Gt.N.cts., ore props.	41¼	42¼	40⅞	40⅞	—⅜
40	40½	500	Greene-Can. Cop.	40⅞	40⅞	40⅞	40⅞	—⅞
71	72	3,100	Gulf States Steel	74½	76⅞	71	72	—3
8⅞	10	100	Gulf, Mob. & Nor.	9	9	9	9	—2
..	36	100	Gulf., Mob. & N. pf.	35	35	35	35	—1
61¼	62	1,500	Haskell & Barker	62	62¼	61¼	61¼	...
63	65	100	Homestake Mining	64⅝	64⅝	64⅝	64⅝	+⅜
90⅞	92	700	Illinois Central	92	92	91	91	—⅞
57⅛	57⅜	8,600	Inspiration Copper	57⅞	57⅞	57⅛	57⅛	—⅝
5¼	5⅜	900	Interboro Con	5½	5½	5¼	5¼	+⅛
16⅞	17	1,000	Interboro Con. pf.	17	17	16⅞	16⅞	—⅛
83	84	200	Int. Agricultural pf.	83½	83½	83½	83½	...
133	137	1,700	Int. Harvester, new	137	137	133½	133½	—1¾
55⅞	57	16,400	Int. Mer. Marine	57⅞	58	55¼	56	—1¾
106	107	13,000	Int. Mer. Marine pf.	109⅝	109⅝	105	106	—2
25	25¼	11,500	Int. Nickel	26⅝	26⅝	25¼	25¼	—1
70⅝	71½	18,400	Int. Paper	73⅝	74	70⅞	70⅞	—1⅜
78	79	500	Int. Paper pf., sta.	79	79	79	79	+½
43	45⅝	800	Iron Products	49	49	43	44⅞	—5⅛
24	25	100	Jewel Tea	24	24	24	24	—1
32½	33	100	Jones Bros. Tea	31¼	31¼	31¼	31¼	—1½
18⅛	19	200	Kansas City South	18⅞	18⅞	18½	18½	—½
148	149½	4,900	Kelly Springf. Tire	156	156	148	148	—5
90	97	300	Kelsey Wheel	100	100	97	97	—7½
32¼	32½	3,900	Kennecott Copper	32⅝	32⅝	32⅛	32⅛	—⅜
57½	60	13,200	Keystone Rub. & T.	61¼	61⅝	57⅞	57⅞	—3⅝
145	..	100	Kresge (S. S.) Co.	145	145	145	145	—5
108	110½	100	Kress (S.H.) Co. pf.	110	110	110	110	...
91½	93½	26,600	Lackawanna Steel	93⅜	94	90	93½	+1½
10	10¼	200	Lake Erie & West.	10	10	10	10	—½
17½	22	100	Lake Erie & W. pf.	21	21	21	21	+1
34½	35	500	Lee Rubber	35	35⅝	34⅛	34⅝	...
..	..	2,100	Lee Rub. & Tire rts.	1	1⅛	1	1⅛	+⅛
45⅞	46	1,200	Lehigh Valley	46	46⅛	45⅞	45⅞	—⅜
204	220	700	Liggett & Myers	205	205	203½	203½	+3½
72½	75	300	Loose-Wiles Biscuit	72¼	72¼	72	72	—4
98	102	100	Loose-W. Bis.1st pf.	100	100	100	100	...
196	200	1,000	Lorillard (P.) Co.	200½	200½	197	197	—3
110	114	100	Lorillard (P.) Co.pf.	114	114	114	114	...
110	111	100	Louisville & Nash.	111	111	111	111	...
64	64½	200	Mackay Cos. pf.	64	64	64	64	...
51	56	600	Manhattan Elevat.	53⅝	55½	53⅝	55	+2¼
31	32½	900	Manhattan Shirt	31	31	30½	30½	—1⅛
65	70	200	Marlin-Rockwell	67	67	67	67	—3
29	30	200	Martin-Parry	30	30	29½	29½	—½
46	46½	3,100	Maxwell Motors	46½	47½	45⅞	46	...
73⅜	74	200	Max Motors 1st pf.	75½	75½	74	75½	+1½
36	37	600	Max. Motors 2d pf.	37½	37½	36½	36½	—2½
115	118	100	May Dept. Stores	118	118	118	118	—2½
219½	219⅝	36,200	Mexican Petrol.	237	237	217	219½	—13
25⅝	26	500	Miami Copper	26	26	25⅝	25⅝	—⅜
60	60½	5,275	Middle States Oil	61¼	62	60	60	—1¼
51¼	51½	23,700	Midvale Steel	52⅝	53	51¼	51⅜	—⅞
15½	17⅞	400	Minn. & St. L. new	16	16	16	16	—⅛
85	86	200	M., St. P. & S. S. M.	86¾	86¾	86	86	—1
11⅞	11⅞	3,300	Mo., Kan. & Texas	12½	12⅝	11½	11⅞	—¼
28⅛	28⅞	1,200	Missouri Pacific	28⅞	29	28⅛	28⅛	—⅜
46⅞	47	400	Missouri Pacific pf.	46¾	47	46⅝	47	...
45½	46	500	Mullins Body	47	47	45	46	+¼
37	37½	800	Nat. Acme	37⅜	37⅜	37	37⅜	—⅞
66½	67	5,700	Nat.Aniline & Chem.	69	69½	66	66½	—1⅝
89⅝	90	200	Nat. An. & Ch. pf.	89⅞	89⅞	89½	89½	—⅛
120	124	200	Nat. Biscuit	123	123	120½	120½	—3
80	82	300	Nat. Cloak & Suit	81½	81½	81½	81½	—½
13⅛	14	600	Nat. Cond. & Cable	13½	13½	13⅛	13⅛	—⅛
78	78	2,700	Nat.Enam. & Stamp	80	80½	78½	78½	—1¾
101	102	100	Nat. Enam. & St.pf.	101	101	101	101	—1
83¾	84½	5,400	Nat. Lead	86¼	87	82¾	83½	—1¾
7	8	200	N.Rys.of Mex.2d pf.	7½	7½	7½	7½	—⅜
16¼	16¾	300	Nevada Con. Cop.	16⅝	16⅝	16⅝	16⅝	+⅛
46½	47	100	New Or. Tex.& Mex.	46½	46½	46½	46½	+⅛
121	122	1,900	N. Y. Air Brake	127½	127½	121	121	—6
72½	73	3,000	N. Y. Central	73⅝	73⅝	72	72½	—⅜
52	54	200	N. Y. Dock	52	52	52	52	—2
63	65	100	N. Y. Dock pf.	63	63	63	63	...
32½	33	5,800	N. Y., N. H. & H.	33	33¼	32⅝	32⅝	+⅛
100¼	101	300	Norfolk & Western	100⅝	100⅝	100⅝	100⅝	+⅛
66	70	100	Norfolk & Wst. pf.	67	67	67	67	—2
50	56	200	North American	58¼	58¼	56	56	—2½
85⅛	85½	1,696	Northern Pacific	85⅜	86	85¼	85½	+½
76½	77	800	Nova Scotia S. & C.	79	79⅜	77	77	—⅝
51½	52	11,200	Ohio Cities Gas	52½	53½	52	52	—⅛
51½	53	100	Ohio Fuel Supply	52½	52½	52½	52½	+⅛
10	10¼	300	Ontario Mining	10	10¼	10	10	...
9½	9⅝	5,800	Okla. Prod. & Ref.	9⅝	9⅝	9½	9⅝	—⅛
132	137	800	Otis Elevator	137⅞	137⅞	133	133	—3
65	66	1,600	Owens Bottle	66	66	65	65	—1
72	76	500	Pacific Develop.	75	75⅜	75	75⅜	—⅜
62	63	100	Pacific Gas & Elec.	62½	62½	62½	62½	...
36	38	400	Pacific Tel. & Tel.	38	38	38	38	...

Continued at Bottom of Columns Six and Seven.

TOPICS IN WALL STREET.

Market Again Declines.

Following an opening that was from 2 to 5 points above Monday's close, prices on the Stock Exchange went steadily downward yesterday, with another abrupt recession in the final hour on soaring call money rates. The gain at the outset was directly traceable to the recall of the coal strike order, the favorable character of this news being sufficient for the time being to overshadow doubt concerning money rates. Its influence for the rise was not long maintained, as opening prices proved to be practically the top for the day. Just how much short selling contributed to the decline is a matter of speculation, but opinion seems to be general that considerable weight was turned against the market from this quarter.

High-Priced Issues Again Hard Hit.

The market break once more found its victims among the high-priced issues, which was only natural in view of the fact that such stocks have been the ones forced to pinnacle quotations. General Motors suffered a setback such as it has not known for some time, the decline for the day amounting to 31¾ points. There were reports that the rumored subdivision of shares had been abandoned temporarily. Cuban American Sugar declined 29½ points, United Fruit 10¾, American Tobacco 11¾, and Mexican Petroleum 13.

Pressed Steel Car Strong.

A gain of 3⅜ points in Pressed Steel Car was noticeable mainly for the fact that there were only now and then issues which showed strength enough to fight against the market tide. There were several rumors afloat to account for the advance, one being that there was accumulation of the stock by interests which were seeking control. Nothing tangible on this point was to be obtained.

Copper Market Improves.

There was a bit firmer tone in the copper market, with the prevailing price for the metal near the 21-cent level. The encouragement was to be derived rather from the character and number of the inquiries than the actual price. The price recession several weeks ago was mainly influenced by the paucity of orders. Domestic demand was not of great proportions, and there was little in the foreign situation that could be looked upon with satisfaction. Since then domestic inquiries have been increasing, and it is hoped that the long-delayed buying movement will set in along lines that will approximate normal consumption.

U. S. Smelting Firm.

The strength in United States Smelting shares was traceable to the climbing price of silver, of which this company is a large producer. The stock actually gained only a fraction on the day's transactions, but that it could weather the unfavorable developments overshadowing the market was a cause for comment.

One Year Ago.

A year ago yesterday there was an automatic closing of the New York Stock Exchange, to celebrate the signing of the armistice. There was no formal announcement of a suspension of trading, as the entire financial district simply put on its coat and hat and went out to celebrate the end of the war. The following day there was a sharp break in prices, and a comparison of prices then and now is of interest, as shown by the following table:

Stock	Nov. 12, '18.	Nov. 11, '19.
Anaconda	71⅝	65½
Atchison	97⅛	89⅞
Atlantic Gulf & West Indies	111⅜	170⅝
Mexican Petroleum	165⅜	219½
Union Pacific	134⅛	122⅜
U. S. Rubber	71⅜	124
U. S. Steel	98⅝	105½

Until the armistice was signed the rails had been the backbone of the 1918 market. Since then the uncertainties surrounding their return, the piling up of large operating deficits by the Railroad Administration, and a gradual decline in rail prices has occurred with industrials the market favorites.

$1,224,680,154 Payable to Carriers.

One phase of the House committee report of the Esch Railroad bill which attracted attention in the financial district was that dealing with figures compiled under the supervision of Swagar Sherley of the Railroad Administration. This indicated that $1,224,680,154 is immediately payable to the railroad corporations, and that the amount of the appropriation necessary to make immediate payment is $326,541,893. The figures also showed that the total payable to the Railroad Administration was $898,138,261. The balance due the roads on compensation was set down at $885,395,851, and depreciation and retirements were noted at more than $300,000,000.

Rails Show a Better Undertone.

In yesterday's decline in prices the least active railroad shares displayed a decided improvement, with several issues showing fractional advances at the close, while others which were actively traded closed changed. In some quarters this was attributed to the belief that in the more active railroad issues there had been some quiet but substantial scale buying. This apparently was based on the belief that members of both houses of Congress realize that railroad legislation is vital, and are prepared to enact laws which will protect the carriers when they are returned to private ownership.

329 Issues a Record.

More stocks were traded yesterday on the floor of the New York Stock Exchange than ever before in its history. The former record was 325 issues on July 17 this year. Yesterday's record was 329. The aggregate turnover for the day was 1,950,772 shares.

Money at a New High.

After opening and renewing at 14 per cent., which in itself constituted a new high record for renewals, call money on the Stock Exchange went to 25 per cent. This was a high record for the year, and also for the entire period since the institution of the Federal Reserve system. To find a duplicate requires going back to the panic days of 1907. Something like $1,000,000, it was said, was loaned at this figure, and this, as loans go these days, was not a great amount. Yet Wall Street, noting the 25 per cent., frankly became alarmed.

Expecting More Records.

Two weeks ago most persons scoffed at the idea that call money would be allowed to go to 25 per cent. They said 20 per cent., which previously had been reached, might again be attained, but they were inclined to regard that as the limit. Yesterday, when 25 per cent. was reached, there were all sorts of predictions of yet higher figures today, or maybe tomorrow, or in the near future. The frame of mind Wall Street was in last night would forestall surprise at almost any figure.

Liquidation.

Now that every one is talking about liquidation, most customers' rooms are filled with expositions of "liquidation theories." In one house, where a market average chart is displayed, the clients yesterday were trying to charge off to liquidation the amount of the average decline in prices, on the theory that the amount thus lost represented that much reduction in the amount of credit needed to carry the market. The trouble with this calculation was that no one could reduce it to dollars and cents.

Prices Irregular on Paris Bourse.

PARIS, Nov. 11.—Prices were irregular on the bourse today. Three per cent. rentes, 60 francs 30 centimes for cash. Exchange on London, 38 francs 78 centimes. Five per cent. loan, 88 francs 72 centimes. The dollar was quoted at 9 francs 32 centimes.

BONDS ON STOCK EXCHANGE

TUESDAY, NOV. 11, 1919.

	1919.	1918.	1917.
Day's sales	$18,259,500	$11,486,500	$3,156,000
Year to date	2,831,362,750	1,550,198,500	821,727,450

Following sales are given in lots of $1,000:

Liberty 3½s, 1932-'47
15....100.46
5....100.22
60....100.30
10....100.38
282....100.40
6....100.34
23....100.30
17....100.22
12....100.24
$872,000 1st cv 4s, 1932-'47
58....96.00
2d 4s, 1927-'42
1....92.92
1....92.92
90....92.86
30....92.54
7....92.82
51....92.90
7....92.80
1....92.92
10....92.94
6....92.96
$206,000 1st cv 4¼s, 1932-'47
5....95.00
72....95.00
1....95.06
$82,000 2d cv 4¼s, 1927-'42
25....92.86
186....92.96
148....92.94
118....92.92
156....92.90
82....92.88
47....92.92
50....93.00
54....92.96
48....92.94
45....92.88
75....92.94
2....92.86
50....92.82
17....92.88
50....92.88
$1,128,000 3d 4¼s, 1928
47....94.82
167....94.80
27....94.78
50....94.76
198....94.74
26....94.80
167....94.70
335....94.72
164....94.68
192....94.74
280....94.70
321....94.72
237....94.74
133....94.68
145....94.70
50....94.70
$2,466,000 4th 4¼s, 1933-'38
50....92.92
81....92.94
71....92.92
81....92.96
1c....92.80
386....92.94
25....92.82
193....92.92
109....92.98
2....92.90
184....92.96
283....92.92
171....93.00
48....92.94
45....92.98
152....92.98
489....93.00
81....93.02
83....93.04
170....92.98
70....93.00
50....93.02
$2,755,000 Victory 3¾s, 1922-'23
80....99.36
33....99.40
375....99.36
270....99.38
106....99.40
22....99.40
$887,000 Victory 4¾s, 1922-'23
90....99.38
75....99.38
61....99.40
276....99.36
439....99.36
14....99.34
456....99.36
397....99.36
173....99.38
8....99.34
180....99.36
6....99.38
5....99.36
$2,250,000 US 4s, coupon
½....107
US-Pan 3s, cpn 1936f.. 89
Anglo-Fr 5s
2....97⅛
3....97
346....97¼
60....97⅛
75....97⅛
50....97⅛
Argentine G 5s
1....79⅞
City Paris 6s
6....98½
52....98⅝
7....98⅝
1....98
City Tokio 5s
5....71
Dom Can 5s, 1921
2....97⅛
20....97⅜
2....97⅜
1931
1....92⅝
Jap 1st ser 4½s
2....88
ster loan 4s
12....68½
English stmp
1....67
UK of GB & I 5½s, 1921
3....97⅜
20....97⅜
7....97⅜
5....97⅜
1922
113....98
50....97⅝
80....98
1929
135....96⅜
58....96⅜
52....96⅜
1937
30....92¼
82....92⅜
½....92⅜
19....92¼
4....92⅜
Va def 6s, Br Br & Co ctfs
5....60
5....59
NY City 4½s, May, 1957
5....101⅛
3½s, May, '54
6....82⅜
AmAgC deb 5s
5....100
cv 5s
1....98⅝
1....99
Am Smltg 5s
10....86½
AmT&T cv 6s
2....99⅝
2....100
3....99⅝
19....99⅝
6....99½
col 5s
1....84
1....83½
4½s
2....84½
4....84
col 4s
10....80
AmWP s f 7s
2....85½
Ann Arbor 4s
3....53
A,T&SF gen 4s
10....78⅝
1....78⅞
19....78⅛
15....78⅝
adj 4s
1....85
stamped
1....70⅛
2....70
cv 4s, 1955
5....68½
1960
2....90½
ACL-L&N 4s
5....72⅝
B&O temp 6s
13....94⅛
1....94⅛
ref 5s
7....68½
14....68
22....67⅝
5....67
cv 4½s
2....67⅝
1....67⅞
10....67⅝
1....67⅝
gold 4s
2....67⅝
1....67⅝
1....67⅝
5....67½
pr lien 3½s
8....85
5....85⅝
P,LE&WV 4s
3....59
1....57⅞
T & O 4s
5....54⅞
BethStl 1st 5s
1....96⅞
pur money 5s
1....87½
1....87
BklynUnEl5s
1....85
BushTer con5s
1....78
CalGas&El5s
1....90⅛
Cent Pac 3½s
10....81½
gtd 4s
15....75⅞
5....75⅛
CRRofNJ5s
3....101
C & O cv 5s
4....83¼
4....83⅛
5....83⅜
11....83
gen 4½s
1....76
conv 4½s
6....78
Chi&Alt ref 3s
5....47
C,B&Q gen 4s
3....80
1....79⅝
joint 4s
55....95½
3....95⅛
3....95⅜
1....95½
registered
1....94⅝
Chi Gt Wn 4s
7....54
C, M & St P cv 5s, B
3....72⅝
10....72½
gen 4½s
1....77
conv 4½s
1....73¼
8....73
10....72⅝
gen 4s, A
1....68⅜
4s, 1925
2....80⅝
1....80⅝
deb 4s, 1934
5....67½
C,M&PSd4s
1....67
C&PWDiv5s
5....98
Wis&MDiv5s
5....97½
C,RI&P gen 4s
10....73½
ref 4s
3....67⅛
1....67⅛
23....67
Chile Cop 6s
6....95⅛
10....95⅛
10....95⅛
C, C, C & St L gen 4s
1....67⅛
Col & So 4½s
10....78⅛
Con Gas cv 6s
10....99⅝
37....99⅝
23....99⅝
DetUnRys4½s
3....70⅝
Erie pr lien 4s
7....50
5....50⅝
3....50
gen lien 4s
2....47⅝
cv 5s, A
2....41½
cv 4s, B
1....41
cv 4s, D
5....45⅛
Fla E C 4½s
5....76½
Hud&M ref 5s
15....54
income 5s
14....13⅛
9....13⅛
10....13
Ill Cent ref 4s
4....79⅝
1....79⅛
4s, 1952
24....72⅛
Ind Steel 5s
10....95⅜
Int-Met 4½s
1....24
6....23⅛
24....22½
ctfs of dep
21....23
IntRT ref 5s
44....53
51....53½
10....52⅝
2....52⅝
Int Agricul 5s
3....84
Int M M 6s
10....96
5....96⅛
10....96⅜
2....96⅜
1....95⅞
11....96
KC,FtS&M 6s
2....100⅝
4s
2....66⅛
6....66
Kan C So 5s
1....76
5s
1....57⅞
K C Term 4s
1....74
LackStl 5s, '50
5....96⅛
35....96
Leh Val 6s
1....101¼
Long Isl ref 4s
10....70⅛
Ligg & M 5s
1....90⅛
L & N uni 4s
5....83
A,K&C div 4s
5....74½
So Ry jnt 4s
1....65⅞
Mid Steel 5s
2....86½
2....86⅝
Mil Gas Lt 4s
3....87⅞
M,K&T 1st 4s
1....64
4....64⅛
2d 4s
4....33⅝
2....33½
2....33⅛
ref 4s
9....40⅛
Mo Pac gen 4s
7....57⅛
2....57⅜
5....57½
2....87⅛
15....87
NatEn & S 5s
5....96
Nat Tube 5s
1....94¼
NOr T&Mex 6s
1....95⅛
1....95⅛
10....95⅛
10....94⅞
NY Cen deb 6s
1....98⅛
1....98⅞
7....99⅜
ref 4½s
1....75
ref 3½s
1....70⅛
L S 3½s
3....64⅛
NY CntgR 4½s
6....81⅜
NY,O&W 1st 4s
3....68⅛
NY Rys ref 4s
3....35½
ctfs of depos
6....35⅛
adj 5s
1....7⅛
8....7⅛
NYTel deb 6s
2....98⅛
1st 4½s
5....85⅜
1....85⅜
5....85⅜
13....85
15s30f.. 84⅞
6....84½
NY,W & B 4½s
1....43
2....42⅝
N & W cv 6s
1....104⅝
9....104½
5....104⅝
con 4s
1....78¼
Nor Pacific 4s
1....77⅝
5....77⅜
1....77½
9....77⅛
Nor Pacific 3s
8....56
1....55⅞
Ore Sh Line 4s
5....82⅝
8....83⅞
PacGas&El5s
1....88¼
Penn 5s, 1968
12....92⅛
2....91⅞
gen 4½s
1....85⅞
3....85⅝
1....88
Pere Marq 5s
10....85
Pere Marq 4s
2....67½
P Lorillard 7s
3....110⅛
P Lorillard 5s
5....89⅝
4....89⅛
PhilaCo 5s, '22
5....99⅜
P, C, C & St L 4½s, A
10....91⅛
PSofNJ5s
6....63⅛
3....63⅛
Read'g gen 4s
6....82¼
1....82
Rep I & S 5s
1....94
RI,A&L4½s
2....64⅞
3s30f.. 62½
StL,IM&S4s, Riv & G Div
3....71½
StL&SF4s,A
1....56⅝
3....56⅝
7....56⅝
3....56⅛
2....56⅛
2....56
1....56⅝
5s, B
14....68¼
adj 6s
5....59⅝
7....59
1....59⅝
5....59⅛
income 6s
16....40
20....41
10....40⅝
6....40⅝
6....40
StL&SW 1st 4s
1....63⅛
6....63⅛
con 4s
1....60¼
Term 5s
1....60⅞
10....61
2....60
3....60½
SanAn&AP4s
13....61
S A L ref 4s
3....47
adj 5s
1....45⅞
1....46
So Pac cv 5s
15....106⅛
11....106⅝
10....107⅛
72....107⅛
6....108
5....108⅛
20....108⅛
10....107⅛
24....107½
conv 4s
3....81⅛
ref 4s
4....78
S F Term 4s
5....75
Southn Ry 4s
6....62⅛
3....63⅛
Stand Mill 5s
1....92
TermRRAssn of St L 4s
9....70
TexasCoCv6s
2....104½
16....104
ThirdAv ref 4s
3....50⅛
Un Pac cv 4s
5....84½
1st 4s
1....84
ref 4s
5....77⅜
USRlty&I5s
5....77⅞
9....77⅞
USRubber7s
1....104½
USRubber5s
29....87
1....86⅞
1....86⅞
15....86⅞
4....86⅞
3....86
USSmelting6s
5....106⅝
5....107
10....106½
USStl s f 5s
7....99⅝
7....99½
10....99
15....99½
11....99⅝
10....99½
Va-C Chem 6s
23....102½
9....102⅝
19....102
1st 5s
1....95½
2....95½
5....95
4....94⅞
1....95½
Virgn Ry 5s
1....96
3....85⅝
1....85
Westn Md 4s
3....55
2....54⅝
West Shore 4s
5....72
WilsonCo 1st6s
7....98⅝
1....98½
1....98⅝
conv 6s
2....97½
7....97

DIVIDENDS DECLARED.

Company.	Rate.	Period.	Payable.	Books Close.
Am. Linseed Co.	75c	Q	Dec. 15	....
Do pf.	1¾	Q	Jan. 2	....
Canadian Pacific	2½	Q	....	....
Indiahoma Ref. Co.	1	M	Dec. 1	Nov. 20
Nat. Cloak & Suit pf.	1¾	Q	Dec. 1	Nov. 21
N.Y., Phil. & N.R.R.	6	S	Nov. 29	Nov. 15
North Penn. R. R.	2	Q	Nov. 25	Nov. 13
Pitts., B. & L.E. pf.	33	S	Dec. 1	Nov. 15
Stand. Oil of Kan.	3	Q	Dec. 15	Nov. 29
Stand. Oil of Kan.	3	Ex.	Dec. 15	Nov. 29

Pollak Steel Co. Buys New Plant.

It was learned yesterday that the Pollak Steel Company, one of the large manufacturers of railroad car axles in this country, has purchased the Interstate Iron and Steel Company's rolling mill property at Marion, Ohio. The acquisition diversifies the output of the Pollak Company, and is in line with a program of extension now being carried out.

METAL MARKET REPORT.

These prices were quoted on the local Metal Exchange yesterday:

	Yesterday. Bid.	Yesterday. Asked.	Monday. Bid.	Monday. Asked.
Lead	6.75	6.85	6.65	6.75
Spelter	....	8.30	....	8.20
Antimony	8.75	9.00	....	8.75
Quicksilver	....	$80.00	....	$80.00
Aluminium	*32.00	33.00	*32.00	33.00
Iron, No. 2X silicon	....	34.80	....	34.80

*Nominal.

Electrolytic copper was quoted in the open market at 21¼c, 30 days; on Metal Exchange at 21c for spot.

London quotations were:

	Yesterday. £	s.	d.	Monday. £	s.	d.
Copper, spot	100	15	0	100	5	0
Copper, futures	102	0	0	101	5	0
Tin, spot	278	10	0	279	5	0
Tin, futures	279	0	0	279	10	0
Spelter, spot	46	15	0	44	15	0
Spelter, futures	46	15	0	45	15	0
Lead, spot	33	15	0	33	17	6
Lead, futures	34	2	0	33	17	6

NEW YORK STOCK EXCHANGE

Continued from Columns Three and Four.

Closing Bid.	Closing Ask.	Sales.		First.	High.	Low.	Last.	Net Chge.
118	118¼	30,100	Pan-Am. P. & T.	125	126	117⅞	118	—6
..	..	15,000	Do., rights	2½	2½	1½	1½	—½
38	39	3,300	Penn. Seab. Steel	40⅞	40⅞	38¼	38¼	—2⅜
42⅝	42⅞	2,100	Penn. R. R.	42⅞	42⅞	42⅝	42⅝	—⅛
40⅛	41	300	People's Gas, Chi.	40	40⅛	40	40⅛	+⅛
12	16	100	Peoria & Eastern	14	14	14	14	—3
23⅝	24	1,500	Pere Marquette	24½	24⅝	23⅝	23⅝	—⅜
64½	65	300	Pere Marq. prior pf.	65	65	64½	64½	—⅜
46	48	100	Pere Marquette pf.	47	47	47	47	...
33	33⅝	100	Philadelphia Co.	33⅝	33⅝	33⅝	33⅝	...
81½	82	62,600	Pierce-Arrow	91½	91½	81⅛	81⅝	—6⅝
106	108	600	Pierce-Arrow pf.	109	109	105	105	—5
19⅝	20	2,500	Pierce Oil	20	20	19⅝	19⅝	—⅝
103½	104¾	300	Pierce Oil pf.	103½	103½	103½	103½	—⅜
67	68	100	P., C., C. & St. L.	68	68	68	68	—1½
62⅝	63	3,400	Pittsburgh Coal	64	64⅛	62⅝	62⅝	+⅛
94	94½	100	Pittsburgh Steel pf.	94	94	94	94	...
31	31½	1,000	Pitts. & West Va.	31	31½	31	31	—⅝
25⅝	25⅞	2,200	Pond Creek Coal	27½	27½	25⅝	25⅞	—1⅝
105½	106	35,600	Pressed Steel Car	105	108⅝	103	106	+3⅜
101	105	100	Pressed Steel C. pf.	101	101	101	101	—3½
121	125	900	Pullman Co.	120½	121¼	120½	121	+⅛
81	83	9,200	Punta Alegre Sugar	83⅝	85½	81	82	—3½
99½	100	2,400	Railways Steel Sp.	100	100¾	99½	99½	—⅜
21⅛	22¼	800	Ray Con. Copper	22	22¼	21⅞	21⅞	—⅜
79½	80¼	6,700	Reading	81½	81½	79½	79⅞	—1½
87½	89	2,600	Remington Typew.	93½	94	87½	87⅞	—8½
113¼	113⅞	107,200	Rep. Iron & Steel	118	119	111½	113½	—1⅝
105	106	300	Rep. Iron & S. pf.	105½	105½	105	105	...
57	58	1,000	Rep. Motor Truck	60	60	57¼	57¼	—½
101	101⅜	41,800	Royal D., N. Y. shs.	104½	104½	100	101½	—1½
14	14½	200	St. Joseph Lead	14½	14½	14½	14½	—⅛
18	18½	2,800	St. Louis-San Fran.	19½	19½	18⅛	18⅛	...
82	83	200	Savage Arms	83½	83½	83	83	—½
20¼	20½	2,700	Saxon Motor	20⅝	20⅝	20	20¼	+⅛
9	9½	300	Seaboard Air Line	9	9	9	9	...
16⅝	18	100	Seab. Air Line pf.	17	17	17	17	...
216	220	100	Sears, Roeb. & Co.	215½	215½	215½	215½	+5¼
13	13¼	200	Shattuck-Arizona	13	13	13	13	...
53⅝	54	95,100	Sinclair Oil Refin.	57⅝	57⅞	53⅝	53⅝	—3½
70	72	5,100	Sloss-S. Steel & I.	74	74	70	70	—⅜
107	107⅞	67,300	Southern Pacific	108⅝	109¼	106⅝	107⅛	...
205	210	200	So. Porto Rico Sug.	210	210	210	210	—15
24¼	25	2,300	Southern Railway	25	25	24⅞	24⅞	—⅛
62½	63	200	Southern Ry pf.	62½	62½	62½	62½	...
..	..	485	Stand. Mill. rights	9	9	9	9	+¾
89	92	100	Do pf.	90	90	90	90	+⅜
172½	180	300	Stewart Warner S.	173⅝	174	173½	174	—1
86½	87½	5,100	Stromberg Carb.	91½	92	84⅝	87	—2½
127½	128½	58,400	Studebaker Co.	134½	135	127	128	—3⅞
102½	104½	100	Do pf.	103	103	103	103	+½
112	113½	5,700	Stutz Motor	114⅞	119½	111	113⅝	+1⅝
44	45	1,700	Superior Steel	45⅝	46⅛	45	45	—⅞
100	101	100	Do 1st pf.	100	100	100	100	...
12¼	12½	1,900	Tenn. Cop. & Chem.	12½	12⅝	12¼	12¼	—⅝
302	302½	8,900	Texas Co.	317	320½	300	302½	—14
49½	50¼	8,600	Texas & Pacific	51½	51⅝	49	49	—1⅝
91⅝	92¼	7,100	Tobacco Products	97	97½	92	92¼	—3½
100	103	200	Do pf.	101½	101½	100⅛	100⅛	—1¼
59	59⅛	68,100	Transcont. Oil	61⅞	62⅜	58⅝	59⅛	—1⅝
63	64	1,700	Transue & W. S. F.	64⅞	64⅞	63	63	—1
39⅝	40	6,700	Union Oil	41	41	39⅝	39⅝	—⅜
122⅝	123	2,200	Union Pacific	124¼	124½	122⅜	122⅜	—1⅜
67	68	200	Do pf.	67⅞	68	67⅞	68	+¼
51	51¼	3,900	United Alloy Steel	52¼	52⅝	51	51	—1
145	146	400	United Drug	148	148	146	146	—3
51⅝	52½	200	Do 1st pf.	52	52	52	52	—½
185	190	3,200	United Fruit	197	198	185½	185¼	—10¾
103	103¾	59,500	Unit. Retail Stores	107⅞	107⅞	102⅞	103	—2⅞
26½	27	1,000	U. S. C. I. P. & F.	27½	27½	26½	26½	—⅞
80½	81⅜	3,100	U. S. Food Products	83	83	80½	80½	—2
112	112½	25,700	U. S. Ind. Alcohol	114¾	116	112	112	+⅝
..	..	5,900	Do rights	43	45	42½	42½	+⅛
43	45	100	U. S. Realty & Imp.	43	43	43	43	+½
123⅝	124¾	35,700	U. S. Rubber	129	129⅝	123⅝	124	—3⅞
73	73¼	7,300	U. S. Sm. Ref. & M.	74½	75⅞	73	73	+¾
48½	49¼	540	Do pf.	48⅝	48⅝	48⅝	48⅝	—⅛
105½	105⅝	230,600	United States Steel	107½	107⅞	105	105½	—⅝
114	114⅛	1,400	Do pf.	115	115	114⅛	114⅛	—⅝
79⅛	79½	3,300	Utah Copper	80½	80½	79⅝	79⅝	+½
..	..	600	Utah Securities	12½	12½	12	12	—⅜
72	73	1,900	Va.-Car. Chemical	75	75	72	72½	—5⅞
113¼	115	400	Do pf.	113½	113⅞	113½	113½	—1
9⅞	10	400	Wabash	10	10	9⅞	9⅞	...
29½	30	700	Do pf., A	29⅝	30	29½	29½	—⅛
12½	12⅝	400	Western Maryland	12⅝	12⅝	12½	12½	...
23	24½	800	Western Pacific	24½	24⅞	24⅛	24⅛	+⅛
119½	119½	600	Westing. Air Brake	120	120	119	119	—1⅝
54½	54¾	6,500	Westing. E. & M.	55¼	55¼	54½	54⅝	—⅝
14⅞	15	5,800	Wheeling & L. E.	15⅞	15⅞	14⅞	14⅞	—⅞
22	24	300	Do pf.	22	22	22	22	—1½
68½	70	12,300	White Motors	74	74	68½	68½	—4
82	83	1,600	Wilson & Co.	82⅜	82⅞	81	82½	+⅛
95	99½	100	Do pf.	95⅞	95⅞	95⅞	95⅞	—1⅛
31⅝	32	21,500	Willys-Overland	32⅝	32⅝	31⅝	31⅝	—1⅛
90	93	200	Do pf.	92	92	90½	90½	—1½
125¼	127	200	Woolworth, (F. W.)	126	126	126	126	+⅛
87	90	6,000	Worthington Pump	97½	97½	90	90	—7
95	100	100	Do pf., A	96	96	96	96	—1½

Many Good Investments

During the past five months there have been a large number of exceptionally strong securities offered to the public. The difficulty has been not to select good investments, but to choose those that are the best from every point of view. Preferred stocks have been particularly popular and we would like to suggest consideration of two which yield an unusually liberal return, are amply protected, and have excellent markets.

Send for Offering No. G-65

A. B. Leach & Co., Inc.
Investment Securities
62 Cedar Street, New York
Chicago Boston Buffalo Cleveland Philadelphia Minneapolis Baltimore

Passaic County, New Jersey
5% Road and Bridge Improvement Bonds

dated October 1, 1919. Annual maturities from October 1, 1920 to 1937. Net debt about ⅔ the assessed valuation. Bonds are exempt from Federal Income Tax and free from Municipal, County and State Taxes in New Jersey. Population of the County is estimated at 250,000.

Prices to yield 4.50%

Hemphill, Noyes & Co.
Members New York Stock Exchange
37 Wall Street, New York

Idaho Power Co.

This Company owns and operates electric light and power properties serving a population of 150,000. Power is generated at a low cost at eight hydro-electric stations. A 940-mile system of transmission lines inter-connect the various plants. Property values show large equity for the 7% Cumulative Preferred Stock on which earnings of 37% are shown. We recommend this issue for conservative investment. Request T-6 for additional information.

Price on application.

W. C. Langley & Co.
Investments
115 Broadway, New York
Members New York Stock Exchange

French Government Internal 4% BONDS

at $81 per 1,000 Francs

present an unusually attractive conservative investment with possibilities of profits upon the return of exchange to normal.

Descriptive letter upon request.

Joseph Walker & Sons
Founded 1855
Members New York Stock Exchange
61 Broadway — New York
Telephone, Bowling Green 7040.
GUARANTEED STOCKS
INVESTMENT BONDS

Government Bonds offer remarkable investment opportunities at present: U. S. Liberty bonds yielding 4.90%. British bonds yielding 6¼%. French 5% Rentes at a considerable discount and with the possibilities of substantial profit through foreign exchange. Japanese bonds yielding 8%.

Send for Circular F. O. T.

Colgate, Parker & Co.
49 Wall Street, New York

STANDARD OIL ISSUES

PREFERRED STOCKS

STANDARD OIL CO. (NEW JERSEY) 7%

ATLANTIC REFINING COMPANY 7%

CHESEBROUGH MFG. COMPANY 7%

GALENA-SIGNAL OIL OLD & NEW 8%

PIERCE OIL CORP. Conv. 8%

Dividends Free of Normal Federal Income Tax.

CARL H. PFORZHEIMER & CO

Dealers in Standard Oil Securities

25 BROAD ST.

Phones 4300-1-2-3-4 Broad

Copper Stocks

The shares of copper companies respond in earning power to numerous influences which do not directly affect other classes of securities.

A discussion of the main factors vital to the copper industry is contained in a special analysis of the subject which we have just prepared for our clients.

If you are at all interested in copper company securities, a copy of this analysis should be in your hands. Ask for circular No. 437.

MOODY'S INVESTORS SERVICE

John Moody, President

35 Nassau St., New York

Telephone Rector 2947-8-9

MUNICIPAL BONDS in New York and New Jersey

City of Little Falls, N. Y., 5s
City of Lockport, N. Y., 5s
City of Yonkers, N. Y., 5s
County of Seneca, N. Y., 4½s
County of Warren, N. Y., 5s
County of Westchester, N. Y., 4¾s
Village of Sidney, N. Y., 5s
Town of Union, N. Y., 5s
City of Newark, N. J., 3½s
City of Paterson, N. J., 4½s
City of Salem, N. J., 5s
City of South Amboy, N. J., 5s
City of Clifton, N. J., 5s
Ridgefield Park, N. J., 5s
Woodbridge, N. J., 5s

At prices to yield 4.25% to 4.70%

Circulars upon request

GEO. B. GIBBONS & CO.
MUNICIPAL BONDS
49 WALL STREET NEW YORK

RIGHTS

Amer. Exch. Nat. Bank
Continental Candy
Lee Rubber & Tire
Famous Players-Lasky
Pan-Am. Pete. & Trans.
Standard Milling
Studebaker
Texas Company
U. S. Ind. Alcohol

SCRIPS

American Tobacco
Cosden & Co.
Maxwell Motor
Porto-Rican Amer. Tob.
Tobacco Products

Specialists in Rights and Scrips

McDONNELL & Co.
Members New York Stock Exchange
120 BROADWAY, NEW YORK
Phone Rector 7800

$250,000
New York State
Reg. 4s, Due 1960-62.
Price 100 & Interest

$28,000
Rockland Co., N.Y.
Reg. 4s, Due 1920-23.
Price to yield 4.35%

Barr & Schmeltzer
Members New York Stock Exchange
14 Wall St. New York.

Stock & Noble
NOBLE & CORWIN
Theodore C. Corwin
25 Broad St. New York
Chase Nat. Bk. Curtiss Aero Pf.
Guaranty Tr. Phelps Dodge
Telephone 1111 Broad.

BOTH PARTIES FIGHT FEDERAL RAIL GRIP

Esch and Other Opponents Are Applauded During Debate on Regulation Bill.

SIMS WOULD KEEP CONTROL

Webster Announces That He Will Press for Vote on Anti-Strike Legislation.

WASHINGTON, Nov. 11.—Expressions of opposition in the House today to Government ownership of railroads drew applause from both Democratic and Republican members when debate of the House Railroad Regulation bill began.

"After hearing proponents of the Plumb plan for Government ownership, with employe operation, the committee was convinced that Government ownership was not and never can be the solution of the railroad problem," declared Representative Esch, Wisconsin, Chairman of the Interstate and Foreign Commerce Committee which framed the measure, and the applause he received was repeated when others uttered similar statements.

The only suggestion of the transportation problem as a 1920 campaign issue was raised by Representative Sims of Tennessee, ranking Democratic committeeman. While supporting the committee plan, centring on the extension of the authority of the Interstate Commerce Commission, Mr. Sims reserved the right to offer a substitute later, proposing continuance of Government control until the end of 1921.

"By that time the campaign will have passed, the Congress will have been elected, labor will have gone through its reorganization, and so will Wall Street," he said.

Consideration of the bill was begun under a program calling for sessions continuing late into the night. House leaders hope that the measure can be passed by Saturday, permitting early adjournment of the special session so far as the House is concerned.

The debate developed opposition to many features of the committee measure. Representative Sanders, Democrat, Louisiana, declared against it as "fundamentally wrong" and likely to result in the final "burial of steamboats." Discussion was confined largely to explanation of provisions creating boards for the voluntary adjustment of labor disputes, with provisions for collecting damages from carriers or unions violating a wage contract.

Chairman Esch described the bill as a "superstructure built on a plan that had proved well laid," referring to the Interstate Commerce Commission and past commerce acts. Other committeemen also spoke, prolonging the debate well into the evening.

"If this bill is the best solution of the transportation problem that the mind of man can devise," declared Representative Sanders, Louisiana, "then an outraged people will demand Government ownership."

Less than half a score of members joined the applause provoked by his remark, and Representative Merritt, Connecticut, and Representative Sanders, Indiana, Republican committee members, replied that the Louisiana member's criticism was directed against the bill because of its noninterference with the water carriers.

"The bill restricts the rail carriers, but at the same time tells the water lines to go scot free, competing with the steam roads however they please," declared the Indiana member.

Referring to the Plumb plan and Government ownership, Mr. Sanders of Indiana declared that the Railway Brotherhoods' proposal was not "Government ownership," but a proposal to turn over a big industry to the operation and benefit of a few. Mr. Merritt also criticised the Plumb plan, asserting the "only thing democratic about it is that if there is a deficit everybody gets to pay the bill."

Government acquisition of railroad rights-of-way, terminals and all other immovable property of the carriers, with their lease to private corporations, was advocated by Mr. Sims, who said private railroad financing had produced an "inverted pyramid" which is constantly increasing.

"Absolute assurance has been given by the Railroad Administration that rates will not be increased during Government control." He also asserted that further losses would not result from Government operation.

Announcement by Representative Webster, Republican, Washington, at the night session, that he would press the House for a vote on anti-strike legislation met with applause, and when the Washington member concluded his address devoted entirely to the labor provisions of the bill, several members left their seats to take his hand.

"What halo is there about this right to strike that makes it beyond the law?" asked Webster, adding that no class of people should be "permitted to have a strangle hold on the whole public."

For Congress to deal with the strike question in a "milk and honey way," Webster declared, would expose it to the charge of "cowardice," while the proposed means for voluntary arbitration outlined in the bill were denounced by him as "cumbersome and expensive machinery that overlooks the fact that public interest is paramount."

MARKET AVERAGES.

STOCKS.

YESTERDAY'S RANGE.

	High.	Low.	Last.	Net Ch'ge.
25 railroads	90.80	89.83	90.04	—.97
25 industrials	130.18	124.10	124.92	—2.37
50 stocks	95.96	94.34	95.42	—1.67

MONDAY'S RANGE. (Corrected.)

	High.	Low.	Last.	Net Ch'ge.
25 railroads	90.31	89.80	90.01	—.83
25 industrials	131.79	127.33	129.15	—3.00
50 stocks	94.66	93.90	94.10	—1.96

DAILY RANGE OF 50 STOCKS.

	High.	Low.	Last.	Net Ch'ge.
Nov. 10	96.05	93.90	94.10	—1.96
Nov. 8	97.09	95.78	96.00	—1.07
Nov. 7	97.68	94.03	97.12	—.02
Nov. 6	97.39	95.73	97.14	—.31
Nov. 5	99.09	97.13	97.45	—.95
Nov. 4	Holiday.			
Nov. 3	98.06	97.14	98.03	+ .72

MONTHLY RANGE OF 50 STOCKS.

	High.		Low.		Last.
*1919	99.89	Nov. 4	91.96	Nov. 11	92.43
1915	80.16	Nov. 12	71.56	Nov. 30	73.50
1917	96.16	Nov. 23	90.43	Nov. 8	64.02
1916	101.51	Nov. 20	97.77	Nov. 1	97.55
1915	98.15	Nov. 1	85.76	Nov. 16	90.39

YEARLY RANGE OF 50 STOCKS.

	High.		Low.		Last.
*1919	99.89	Nov. 4	69.73	Jan. 24	92.43
†1918	90.16	Nov. 12	71.45	Jan. 15	73.01

Full Years.

1918	90.10	Nov. 12	64.12	Jan. 15	73.39
1917	96.46	Jan. 4	67.48	Dec. 20	65.83
1916	101.51	Nov. 20	86.21	Apr. 22	88.22
1915	94.15	Oct. 23	55.80	Feb. 24	91.33

*To date. †To corresponding date last year.

BONDS.

YESTERDAY'S CLOSE.

		Net Change. Day.	Month.	Year.
40 issues	74.07	—.22	—2.06	—8.20

DAILY RANGE OF 40 BONDS.

Nov. 10	74.29	—.10	Nov. 1	74.33	—.15
Nov. 8	74.39	—.07	Oct. 31	74.46	—.31
Nov. 7	74.46	—.10	Oct. 30	74.79	—.08
Nov. 6	74.89	—.05	Oct. 29	74.95	—.10
Nov. 5	74.35	—.05	Oct. 28	74.00	—.07
Nov. 4	Holiday.		Oct. 27	75.06	—.28
Nov. 3	74.40	+.07	Oct. 25	75.29	—.04

YEARLY RANGE OF 40 BONDS.

	High.		Low.		Last.
*1919	79.05	June 2	74.07	Nov. 11	74.07
†1918	81.05	Nov. 9	76.65	Sep. 27	82.36

Full Years.

1918	82.36	Nov. 12	75.65	Sep. 27	78.78
1917	90.48	Jan. 20	74.24	Dec. 20	74.53
1916	89.18	Nov. 27	88.19	Apr. 29	88.04

*To date. †To corresponding date last year.

OIL MEN GOING TO RUMANIA.

Standard Begins Work of Reconstructing Balkan Fields.

The Standard Oil Company of New Jersey is opening up its holdings in the Rumanian oil fields where many wells were destroyed by the allied forces when they were forced to retreat from that territory. The Germans got some oil from that region, but it was negligible as compared with the potential production. In the last few months the Standard has been sending men to Rumania, and large quantities of supplies have been shipped for reconstruction work.

An official of the company yesterday said it might be possible to reclaim some wells, but in many cases it would be necessary to drill new wells alongside old ones. Some wells were filled with concrete and others with bits of iron. In the latter instance it has been possible to clean the wells. New development work probably will be undertaken in time, but for the present the work consists largely of reclamation, with reconstruction of refineries and pipe lines. The Rumanian production in 1914 averaged more than 30,000 barrels a day.

There have been several reports that the company had purchased German holdings of oil lands in Rumania. Company officials who should be familiar with such a step disclaim knowledge of a purchase.

To a certain extent the German trade of the Standard has been reopened. The company has sent several shipments to Germany, but it is said to be too early to resume German trade on a large scale. Conditions in Central Europe were described as being in such a turmoil that business at present was almost impossible.

LINSEED EARNINGS RISE.

American Company's Report Shows Net Income of $3,855,827.

Directors of the American Linseed Company yesterday declared a 3 per cent. annual dividend on the common stock, payable in installments Dec. 15, March 15, June 15, and Sept. 15. The dividend of 7 per cent. on the preferred stock, payable Jan. 2, April 1, July 1, and Oct. 1, also was declared.

The report for the year ended Sept. 30 showed a net income of $3,855,827, equivalent after preferred dividends, to $16.02 a share on the $16,750,000 outstanding common stock. In the preceding year, the earnings were equivalent [illegible] was $11,023,776, as compared with $4,385,287 in 1918. Expenses of $6,696,534 were nearly $4,500,000 more than in the previous year. The balance sheet showed an inventory of $12,202,524, as compared with $3,856,533 in 1916. Plant was valued at $5,000,000 above the 1918 figures. The profit and loss surplus was $10,530,478.

At the stockholders' meeting John J. Fitzgerald of Boston asked President Adams if the company's money in the past had been used to buy stocks for officials. Mr. Adams denied this had been done.

BID AND ASKED QUOTATIONS

FOREIGN ISSUES.

Closing quotations for Government and municipal bonds:

	Bid.	Asked.
Anglo-French 5s	97⅛	97⅜
Argentine 5s	77	79⅜
Dom. of Canada 5s, 1921	97⅜	98
Dom. of Canada 5s, 1926	94⅜	95⅛
Dom. of Canada 5s, 1931	92⅛	93
Chinese Government 5s	61½	63
Republic of Cuba ext. 5s, 1944	92	92½
Republic of Cuba ext. 5s, 1949		89½
Republic of Cuba ext. 4½s, 1949	77½	78½
Dominican Republic 5s		96
City of Paris 5s	95¾	96
Japanese 4½s	83¼	83⅝
Japanese 4½s, second series	82	85
Japanese 4s	68	69
City of Tokio 5s	72¾	74
Un. K. of Gt. Br. & Ir. 5½s, 1919	97⅛	98
Un. K. of Gt. Br. & Ir. 5½s, 1929	96½	96¾
Un. K. of Gt. Br. & Ir. 5½s, 1921	97⅛	97¾
Un. K. of Gt. Br. & Ir. 6½s, 1937	92⅛	92⅝
United States of Mexico 5s	43	47¾
United States of Mexico 4s	43	47¾

UNITED STATES ISSUES.

Closing quotations for Government bonds:

	Bid.	Asked.		Bid.	Asked.
2s, r, 1930	100	100⅛	Pan 2s, c, 1963	99⅛	..
2s, c, 1930	100	..	Pan 3s, r, 1961	88	91
4s, r, 1925	106	106⅜	Pan 3s, c, 1961	88	91
4s, c, 1925	106	106⅜	Pan 3s, r, 1961	88	91
Pan. 2s, r, 1938	89¼	..	P 1 4s, '54	92	93
Pan 2s, c, 1938	89¼	..	P 1 4s, '25	92	93
Pan 2s, r, 1938	89¼	..	P 1 4s, '36	92	93
Pan 2s, c, 1938	89¼	..	Dist of Col 3-65s	97	..

STOCKS.

Closing quotations for stocks in which there were no transactions:

	Bid.	Asked.		Bid.	Asked.
Adams Ex.	83	85	Buff & S. pf.	69	75
Alb & Sus.	..	160	Do pf.	51	54¾
Am Ag Ch pf.	98	98	B R & P	8	10
Am Bk Nt			Burns Bros.	128	130
Am Bk Nt pf.	47	49	Do pf.	110	114
Am B Sug pf.	..	93	Bush Ter.	85	100
Am B S & F pfy	92	95	Cal F. pf.	130	..
Do pf.	166	200	Can Sc.	42	50
Am Chicle pf.	..	130	Cass (J I) pf.	90	101
Am Sm pf. A	80	82	C R R of NJ	176½	250
Am Sn pf.	80	100	Crain-steel 1st pf.	88	90
Am Steel Fdy pf.	116	118	Do 2d pf.	70	..
Am Sug Ref.	107	..	Cuba & Atl.	7	11
Am Tob pf.	91	94½	Dy pf.	11	15
Am Tob pf. B	100	102	C & E Ill.	5	7
Am Typ pf.	80	90	Do pf.	9	9½
Ann Arbor.	26	27	Del Ont.	98	99
Do pf.	15½	23	Det St.	5	..
A. B & A.	9	10	M & Om.	57	70
Atl C L.	93	94	Do pf.	97½	100
Atl G W I pf.	69	71	C G & E	8	7
Bald L pf.	104	106	St L pf.	66	70
Barrett Co pf.	114	114½	Det & Mack.	22½	25½
Bar Leath.	93	94	Do 1st pf.	50	55
Beth S pf.	100	103½	Do 2d pf.	40	50
			Col G pf.	94½	95

	Bid.	Asked.		Bid.	Asked.
Cons Coal.	83	..	N Y, C & St L.	23	30
Cont Ins.	82	86	Do 1st pf.	62	70
Crex Carp.	56	62	Do 2d pf.	40	46
Cruc S pf.	101½	103	N Y, L & W pf.	90½	..
C-Am Sug pf.	105¾	..	N Y, O & W.	19⅜	20
D & Co pf.	100	102	Norf So.	12	14
Det Ed.	110	117	Owens B pf.	100	101
Det U Ry.	..	108	Otis E pf.	93	100
Dia Match.	116	..	Pac Coast.	30	50
D, S S & A.	4	4¾	Do 1st pf.	70	100
Do pf.	8	10	Do 2d pf.	25	50
Em B pf.	92	93	Pac Mail.	37⅛	38⅜
Erie 1 R.	125	145	Penn Mail.	47	48
Erie R Coal pf.	40	48	Do 1st pf.	92	102
End-J pf.	105¾	106¾	P, C C & St L.	67	69
Erie 2d pf.	17¾	18	Pitts C pf.	93	95
Erie & P.	..	70	P, Ft W & C pf.	126½	130
Fairbanks.	98¼	..	P & W Va pf.	75	80
F M & S.	11¾	17	P S N J.	..	73
Do pf.	28	32	Ry St Spr pf.	104¾	107
Fisher Body.	120	125	Rdg 1st pf.	34	35⅜
Gen Ch pf.	100	106	Do 2d pf.	37	38
Gen Cig pf.	97½	105	Reis & S.	..	117
Do D pf.	95¾	97	St L S F pf.	38¾	39
G S S 1st pf.	88	98	St L & W.	13	15½
Harman.	90	92	Do pf.	20	25½
Int Agric.	22	25	Sears-R pf.	115	117½
Int St pf.	113½	114¾	S-S S & I pf.	90	94
Int N pf.	80	83	Bo R & S pf.	100	115
Int P pf.	100	110	Sd Mill.	130	145
Int Salt.	63	70	T P L Tr.	300	500
Iowa Cent.	6	8	Third Av.	18	17
Jewel Tea pf.	65	68	Tide W O.	265	275
K C, F S & M pf.	52	63	U Bk Note pf.	90	92
Kan C So pf.	47	49	Un Cig S.	199	220
Kelsey Wh pf.	99	102	Do pf.	110	140
K & D M.	4½	8	U D Tel pf.	140	..
Do pf.	15	40	U Rys Inv.	10	11
Kress (S H)	80	94½	Do pf.	18	30
Lack Str'l.	43	50	U S Bond pf.	60	60¾
Liggett & M pf.	111	115	U S Bron.	83½	29
L-W B 2d pf.	107	115	U S Ind A pf.	102¾	106
Mfrs' Coal pf.	84	84½	U S Rub 1st pf.	114	114½
Mex Petr.	⅝	1⅛	Va I, C & C pf.	78	77
Mat Alk.	85½	40	Wab pf. B.	19	20
M Pow Sug pf.	106	110	W Md 2d pf.	21	24
Mich Coal.	106	108	W Pac pf.	55	60
M St & S pf.	95	100	West U T pf.	85½	87
M S S M pf.	55	65	W E & M 1st pf.	62	65
Do 1.	55	65	Wis Cent.	32	35
M, K & T pf.	17	18	W'house Pump pf. B.	77	79
Mon T.	10	..			
Mon Pow.	81	85			
Do pf.	104	107			
Mor & Es.	70¾	89			
Mul B pf.	99¾	..			
N G & S L.	110	113			
Nat B pf.	112	116			
Nat C & S pf.	105	108			
Nat L pf.	107	110			
Nat Tube pf.	120	125			
M 1st pf.	104	106			

We are in a position to give careful and efficient service in all matters pertaining to Foreign Banking. Our Branches and correspondents all over the world enable us to offer attractive facilities to Exporters and Importers.

BRANCHES

Havana, Cuba
Rio de Janeiro, Brazil
Brussels, Belgium
Port au Prince, Haiti
Panama City, Panama
Cristobal, Canal Zone
Cali, Colombia
Harbin, Manchuria
Manila, P. I.

AMERICAN FOREIGN BANKING CORPORATION
53 Broadway, New York
Capital, Surplus and Undivided Profits over.....$5,000,000

Investment Securities

Specialists in New York State, Municipal and Foreign Government Bonds.

Inquiries regarding investments will receive our careful attention.

HERRICK & BENNETT
Members New York Stock Exchange
66 Broadway, New York
Branch Office: 57 East 42d St.

"An Investment Primer"

This little booklet, written in non-technical language, explains all the more important terms used in the investment market.

Holders of Liberty bonds and future investors in other securities will find this booklet very helpful.

Write for Booklet "T-25"

J. M. Byrne & Co.
Members New York Stock Exchange
Bond Department
60 Broadway New York
Telephone Rector 7000

Listed & Unlisted Securities

Through our direct private wire

CANAL 1674

We offer special facilities for the prompt and efficient execution of orders.

L. Sherman Adams
Listed and Unlisted Securities
Member Boston Stock Exchange
New York Telephone Canal 1674
70 State Street Boston, Mass.

TOLEDO, OHIO
Secor & Bell
Members New York Stock Exchange
We invite your inquiry on
Libbey-Owens Sheet Glass Com. & Pfd.
Owens Bottle Preferred
And all local securities.
Circular "T-13" on request.
Gardner Bldg. Toledo

TAX FREE

$15,000,000

JOINT STOCK LAND BANK

5% BONDS

ISSUED UNDER THE FEDERAL FARM LOAN ACT

DATED MAY 1, 1919 / NOVEMBER 1, 1919 OPTIONAL MAY 1, 1924 / NOVEMBER 1, 1924 DUE MAY 1, 1959 / NOVEMBER 1, 1959

Redeemable at par and accrued interest on any interest date after five years from date of issue. Coupon Bonds fully registerable and interchangeable. Denominations $1,000 and $500. Interest payable semi-annually May 1st and November 1st. Principal and interest payable at the bank of issue or at the Equitable Trust Company of New York, New York city.

Exempt from all Federal, State, Municipal and Local Taxation excepting only Inheritance Taxes

Attention is called to the following investment qualities of these Joint Stock Land Bank Bonds:

1 Instrumentalities of the United States Government, secured by first farm mortgages approved by the United States Government.

2 The principal and interest of these bonds are exempt from all Federal, State, Municipal and Local taxation except Inheritance Taxes.

3 Legal investment for all Trust and Fiduciary Funds under Federal Jurisdiction.

4 Acceptable as security for Government Deposits, including Postal Savings Deposits.

5 Secured by first farm mortages made under Federal supervision or by U. S. Government Bonds or Certificates.

6 The Attorney General of the United States has rendered an opinion approving the constitutionality of the act and the validity of the provisions exempting these bonds from taxation. We have also secured the opinion of George W. Wickersham, Esq., of Messrs. Cadwalader, Wickersham & Taft, and William G. McAdoo, Esq., of Messrs. McAdoo, Cotton & Franklin, confirming the validity and exemption from taxation of the above bonds.

We have received similar favorable opinions on these bonds from the following well known attorneys:

JOHN HAMPTON BARNES, Philadelphia, Pa.
SQUIRE, SANDERS & DEMPSEY, Cleveland, Ohio.
LANCASTER & SIMPSON, Minneapolis, Minnesota.
LINES, SPOONER & QUARLES, Milwaukee, Wis.
CHARLES & RUTHERFORD, St. Louis, Missouri.
MILLER, CANFIELD, PADDOCK & PERRY, Detroit, Mich.
GUTHRIE, CONRAD & DURHAM, Kansas City, Mo.
FARRAR, GOLDBERG & DUFOUR, New Orleans, La.
MAXWELL & RAMSEY, Cincinnati, Ohio.
MILLER, MACK & FAIRCHILD, Milwaukee, Wis.
MAYER, MEYER, AUSTRIAN & PLATT, Chicago, Ill.
HUMPHREY, CRAWFORD, MIDDLETON & HUMPHREY, Louisville, Ky.

The Federal District Court at Kansas City October 31, 1919 dismissed the suit attacking the constitutionality of the Federal Farm Loan Act and the tax exemption of the bonds, thus, in effect, establishing the validity of the act and all of its provisions.

PRICE 102 AND INTEREST

Yielding over 4.50% to optional maturity—5% thereafter

Descriptive circular containing complete list of issuing banks and copy of legal opinion of George W. Wickersham, Esq., and William G. McAdoo, Esq., may be had upon request

Halsey, Stuart & Co.
INCORPORATED—SUCCESSORS TO N. W. HALSEY & CO., CHICAGO
49 WALL ST., NEW YORK

William R. Compton Co.
14 WALL STREET
NEW YORK

The Equitable Trust Company of N. Y.
BOND DEPARTMENT
37 WALL STREET NEW YORK

The above statements are official or based upon information which we regard as reliable, and while we do not guarantee them, they are the data upon which we have acted in the purchase of these bonds.

Investment: $5,050
Income $380 a year
Yield 7.52 per cent.

Distributed equally among five different companies—the preferred stocks of four companies and the notes of a fifth.

All five companies are established industrials, with permanent and increasing demand for their products, of demonstrated earning power, and with carefully drawn protective restrictions.

This type of investment carries with it a diversification as to industry that operates as an additional factor of safety.

For particulars send for circular letter NA

RICHARDSON, HILL & CO.
Established 1870
50 Congress Street, Boston
Branch Offices:
Bangor, Me. Copley-Plaza Hotel, Boston. Portland, Me.

The More Attractive Foreign Loans

The internal loans of the great European nations now present the most unusual possibilities for American investors. Four of these loans are described in our new circular No. 146, which we will send to those interested.

Bonbright & Company
Incorporated
25 Nassau Street, New York
Philadelphia Boston Chicago Detroit St. Louis Buffalo
UPTOWN OFFICE Especially for Women Investors
7 East 44th Street

Bonds for Investment
Harris, Forbes & Co.
Pine Street, Corner William
NEW YORK

FOR BUSINESS MEN.
The New York Times publishes daily reliable news of markets and trade conditions and much other valuable information from the great New York centre of trade.—Advt.

Everett Heaney
Empire Steel & Iron
Hale & Kilburn
Metropolitan 5 & 50c. Stores
Manati Sugar
New Jersey Zinc
United Publisher's A. B. & Com.
U. S. Finishing
Moyse & Holmes
Members New York Stock Exchange
Telephone Rector 3900-9-10
67 EXCH. PLACE NEW YORK

Arkansas Natural Gas
(An Oil Company)
Common Stock
Circular on request
Douglas Fenwick & Co.
14 Wall St., N. Y. Tel. John 4220

STANDARD OIL ISSUES
CARL H. PFORZHEIMER & CO.

Mexican Eagle
Schulte Retail Stores
St. Paul Union Stockyards
American Oilfields
Packard Motors
Eastern Steel
Gillette Safety Razor
Standard Screw

Louisiana Oil & Ref. 6s, 1927
Chalmers Motors 6s, 1922
Amer. Tel. & Tel. 6s, '22 & '24
Mobile Gas 5s, 1924
Virginia & Southwestern 5s, '58
Northampton Traction 1st 5s, '33
Baltimore & Ohio 6s, 1922

Morton Lachenbruch & Co.
PHILADELPHIA Land Title Bldg. Tel. Spruce 881
NEW YORK 42 Broad St. Tel. Broad 7800

LATE COTTON PRICES SHOW SMALL GAINS

Market Rules Strong for Greater Part of the Day, but Trading Is Quiet.

BREAKS IN FINAL HOUR

End of Coal Miners' Strike, Bad Weather, and Stock Exchange News Offer Varied Influences.

The cotton market had to contend with two decided influences yesterday, one of which could be construed as highly bullish, while the other was just the reverse. On the whole, the action of the market was somewhat in the nature of a compromise, for while a good deal of strength was manifested during most of the day, trading was relatively quiet, and at the close there was a reaction which took away most of the earlier gains.

On the bull side of the news may be mentioned the termination of the coal miners' strike, and the bad weather which prevailed over the greater part of the belt. The labor situation took a sudden and decided turn for the better, and the weather reports over night showed frost in most places and freezing weather in some important parts.

Against this there was the high money rate on the Stock Exchange and the weakness of stocks, and also the foreign exchange market developed greater weakness than it has known at any time heretofore. These were factors which could be considered nothing but very bearish, yet it was a notable feature of the cotton market yesterday that the Wall Street houses, which had been the big short sellers last week, were the most conspicuous buyers, presumably to cover the short lines put out last week.

However, none of the market interests traded in excessive volume yesterday, and during most of the time the market moved on comparatively small lots. Even on the big swings which occurred trading was light, and while it took relatively little buying to run prices up 60 to 70 points around midday, it took just as little to force the level down again almost as much in the late afternoon.

The opening of the market, responding to the good news and the improvement at Liverpool, was steady, up 5 points for December and 20 to 40 points for the more distant months. After that the rise continued, until December and January were up 70 points, with the others advanced 58 to 65 points. But in the final hour the market broke, until at the close December was advanced on the day only 35 points, January 26, March 20, and the others only nominally changed.

Yesterday's quotations follow:

	Open.	High.	Low.	Close.	Prev Day.
Dec....	37.75	38.50	37.75	38.15@38.20	37.80
Jan....	37.10	37.60	37.02	37.16@37.20	36.90
Mar....	36.20	36.53	36.04	36.06@36.16	35.88
May....	35.50	35.70	35.12	35.16@35.17	35.12
July....	34.80	34.99	34.42	34.48	34.40
Sept....	32.30	32.75	32.30	32.10	32.00

The local market for spot cotton was steady, up 40 points to 40.20c for middling upland; sales, none.

Southern spot markets were: Galveston, 42.50c; New Orleans, 40.50c; Savannah, 39.44c; Augusta, 39.50c; Memphis, 43.00c; Houston, 42.00c; Little Rock, 41.50c.

Yesterday's cotton statistics were:

	Yesterday.	Last Wk.	Last Yr.
Port receipts....	64,249	77,196	19,508
Exports	10,419	10,155	.....
Exports, season.	1,202,429	.....	1,063,235
New York stocks	95,818	.....	138,981
Port stocks	1,679,856	.....	1,319,446
N. Y. arrivals....	1,088	.....	.....

Liverpool cables: Spot cotton was in good demand at 25.21d for middling; Sales, 10,000 bales, of which American, 7,000. Imports, 40,000, of which 38,000 American. Futures opened quiet 10 to 14 points down and closed very steady, 9 to 20 points up on the day. Prices: Nov. 23.04d; Dec. 24.63d; Jan. 23.99d; March 22.86d.

Manchester: Yarns and cloths were firm and active.

FINANCIAL NOTES.

Kissell, Kinnicutt & Co. and the Northern Trust Company of Chicago are offering $300,000 Milwaukee County, Wisconsin, 5 per cent. hospital bonds, $15,000 Oct. 15, annually from 1920 to 1939, at prices to yield 4½ per cent. for any maturity.

Bonbright & Co. are offering $1,000,000 Brighton Mills 7 per cent. cumulative Class "A" preferred stock at 97 and accrued dividend.

Brown Brothers & Co., as fiscal agents, announced yesterday that temporary certificates of the City of Copenhagen 5½ per cent. external loan of 1919, may be exchanged for definitive bonds at the Central Union Trust Company, registrar of the loan.

October sales of the S. S. Kresge Company are reported to have been $3,833,001, as compared with $2,971,469 in October last year. Total sales so far this year have been $32,915,853, as compared with $27,522,682 in the corresponding period of 1918.

The Equitable Trust Company, Halsey, Stuart & Co., and the William R. Compton Company are offering $15,000,000 Joint Stock Land Bank 5 per cent. bonds at a price to yield more than 4½ per cent. to optional maturity and 5 per cent. thereafter. The bonds are exempt from all Federal, State, municipal, and local taxation, except the inheritance taxes.

Montgomery & Co. are offering $1,273,000 Rosita Coal and Coke Company five-year 6 per cent. sinking fund gold bonds at a price to yield about 8.00 per cent. to maturity. The bonds are guaranteed as to principal, interest, and sinking fund payments by the American Smelting and Refining Company.

The Bankers Trust Company has been appointed transfer agent for the capital stock of the Continental Guaranty Corporation.

At a special meeting of stockholders of the Famous Players-Lasky Corporation yesterday, it was voted to authorize the creation of $20,000,000 8 per cent. convertible preferred stock and an increase in the authorized common stock to 450,000 shares of no par value. Of the new preferred $10,000,000 has been offered to stockholders at par ($100.).

Joseph P. Griffin of Chicago has been admitted as a general partner in the firm of J. S. Bache & Co.

Lewis L. Clarke, President of the American Exchange National Bank, has been elected a Director of the American La France Fire Engine Company.

The Asia Banking Corporation has announced the opening of its eigth Chinese branch office at Changsha.

A. J. Seligman & Co. announced yesterday the closing of subscription books for the 300,000 shares of Magna Oil and Refining Company stock recently offered. The issue was heavily oversubscribed.

The Guaranty Trust Company has been appointed transfer agent of the capital stock of the Maracaibo Oil Exploration Corporation.

The Columbia Trust Company has been appointed co-transfer agent with the Fidelity and Columbia Trust Company of Louisville, Ky., of the capital stock of the Thruman Oil Company.

It was officially announced yesterday that a contract for the construction of 225 miles of oil pipe line and pumping stations in Texas had been awarded to the J. G. White Engineering Corporation by the White Oil Corporation. The line will tap the Ranger fields.

EQUIPMENT BONDS.

The following are quoted on a percentage basis.

Name.	Maturity.	Rate.	Bid.	Ask.
Baltimore & Ohio.	1919-'27	4½	5.00	5.00
Buff., Roch. & P.	1919-'33	4½@5-6	5.87	5.50
Canadian North.	1919-'29	4½@5-6	6.25	6.00
Canadian Pacific.	1919-'28	4½	6.10	5.55
Ches. & Ohio.....	1919-'27	4½	6.00	5.65
Chi. & N. W.	1919-'23	4½	5.65	5.30
C., R. I. & P....	1919-'27	4½@5	6.50	5.87
C., St. L. & N. O.	1919-'24	5	5.90	5.37
Chickasaw R'f'g.	1919-'21	6	7.50	6.50
G., Sant. & St. L.	1919-'29	5 @6	6.00	5.75
Del. & Hudson....	1923	4½	5.87	5.50
Erie Railroad	1919-'27	4½@5	6.50	6.00
Illinois Central..	1919-'27	4½@5	5.70	5.35
Louis. & Nash....	1919-'25	5	5.70	5.30
Mich. Central....	1919-'33	5 @6	5.90	5.65
Minn. & St. L....	1919-'27	5 @6	6.50	6.00
Mo., Kan. & Tex.	1919-'21	6	7.50	6.25
Missouri Pacific.	1919-'34	5	7.00	6.00
Mobile & Ohio....	1919-'28	4½@5	6.35	5.75
N. Y. Cen. Lines..	1919-'28	4½@5	5.95	5.65
N. Y. Cent. R. R.	1919-'32	4½	5.95	5.70
Norfolk & West....	1919-'21	4½	5.85	5.30
N. Y., N. H. & H.	1919-'30	4½@5-6	6.50	6.00
Penn. Gen. Ext....	1919-'23	4 @4½	5.65	5.30
Reading Co.....	1919-'27	4½	5.70	5.40
Seaboard Air L....	1919-'26	4½@5-6	6.50	6.00
Sinclair Refining.	1919-'21	7	7.00	6.00
Southern Pacific.	1919-'24	4½	5.75	5.35
Southern Railway.	1919-'28	4½@5	6.25	6.10
Union Tank	1919-'20	6	6.50	6.00

NEW LOW FOR STERLING.

English Pound Sells at $4.11⅞—France and Lire Also Down.

The foreign exchange market yesterday showed greater demoralization than at any time within the last two months. Rates for all the leading exchanges went to new low records.

Demand sterling bills sold at the new low figure of $4.11⅞, which compares with the previous low of $4.12¼, made in July, and equalled in August. French francs were down 23 centimes on the day to the new low record of 9.43 francs to the dollar, and Italian exchange went to a new low, 85 centimes under Monday's figure, when they sold at $12.65 lire to the dollar.

Bankers were somewhat at a loss to explain this latest weakness. For some weeks there is said to have been an accumulation of sterling bills by American exporters who had been holding off from marketing their checks in hope of a recovery after the flotation of the United Kingdom $250,000,000 loan. When the market failed to advance, it was supposed, many of these holders became discouraged and began disposing of their bills for whatever they would bring.

It had been reported for several days that both France and Italy were building up balances at London by selling their own bills and buying sterling. Recent advices from London tend to bear out these reports. It is said that both France and Italy are preparing for extensive financing in the London market, and to this end are collecting all the funds they can there.

Wool Firm at London Sale.

LONDON, Nov. 11.—The offering at the wool auction sales today amounted to 11,000 bales. Medium and fine grades were firm, but inferior sorts moved irregularly.

Report Gain in Commodity Prices.

Bradstreet's approximate index number which will be published soon will show new signs of strength in commodity prices as of Nov. 1. The figure as compiled for that date was $19.9026, a gain of 1.9 per cent. over Oct. 1, and a decrease of only ½ of 1 per cent. for the record high level on Aug. 1, $20.0017.

Paper Manufacturers to Meet.

The American Paper and Pulp Association will begin today a three days' session at the Waldorf. Headquarters were opened at the hotel yesterday for registration. Paper manufacturers from all parts of the country are members of the association, whose headquarters are at 18 East Forty-first Street.

SHORT TERM NOTES.

Security.	Rate.	Date.	Bid.	Ask.	Yield.
Argen. Gov...	6	May 15,'20	99¼	99⅝	6.75
Dom. of Can.	5	Apr., 1921	97⅝	98	6.40
Dom. of Can.	5	Dec., 1925	93¼	94½	6.50
Norway Gov..	6	Feb., 1923	98½	99⅜	6.10
Russ. Gov.pub.	5½	Feb.15,'26	68	73	..
Russ. Gov....	5½	Dec., 1923	37	39	..
Swiss Govt...	5	Mar., 1920	99⅜	99⅞	5.25
War F. Corp.	5	Apr., 1920	99¼	99⅛	5.25
Company Issues.					
Am. Cot. Oil.	6	Sep. 2, '24	98	98½	6.50
A. T. & T....	6	Feb., 1924	97	97⅜	6.45
Am. Thread..	6	Dec.19,'23	98	100	6.00
Am. Tob. Co.	7	Nov., 1920	100½	101¼	5.70
Am. Tob. Co.	7	Nov., 1921	101½	102½	5.70
Am. Tob. Co.	7	Nov., 1922	102	103	5.80
Am. Tob. Co.	7	Nov., 1923	102½	103¼	6.00
Beth. S. Corp.	7	July15,'22	100⅝	101¼	6.60
Beth. S. Corp.	7	July15,'23	101	101½	6.70
Braz. Tr., Lt. & Power....		Nov., 1919	99⅝	100	6.00
Can. North...	6	Feb., 1922	99¼	99⅜	6.00
Can. North...	6	Aug., 1924	98⅜	99¼	6.15
Can. Pac. Ry.	6	Mar. 2,'24	98⅝	99⅛	6.10
C. Argen. Ry.	6	Feb., 1927	84	87	7.30
Chi., B. & Q.	5	July 19,'21	94⅞	95¼	7.10
Chi. Pn. Tool.	6	Oct., 1920	99¾	100½	6.09
Chi. Pn. Tool.	6	Oct., 1921	99½	100	6.00
C., R. I. & P.	6	Feb., 1922	97	98	6.90
Cub.-Am. Sug.	6	Jan., 1920	99⅞	100¼	5.00
Cub.-Am. Sug.	6	Jan., 1921	99¾	100¼	5.85
Cudahy P. Co.	7	July15,'23	101¼	101⅝	6.60
Del. & Hud...	5	Aug., 1920	99¼	99⅝	5.50
Fed. Sug. R.	5	Jan., 1920	99¾	100	5.00
I. R. T.....	7	Sep., 1921	67	68½	..
Laclede G. Co.	7	Jan., 1920	99	99½	7.10
N. Y. C. w. i.	6	Sep., 1920	99¾	100	6.00
Phila. Co....	6	Feb., 1922	95	96	7.50
Penn. Co....	4½	June15,'21	97⅝	97⅞	5.85
Proc. & Gam.	7	Mar., 1920	100¾	100⅞	5.25
Proc. & Gam.	7	Mar., 1921	101¾	101⅞	5.70
Proc. & Gam.	7	Mar., 1922	102¼	102⅝	5.80
Proc. & Gam.	7	Mar., 1923	103¼	103⅝	5.80
Pub. S. Corp.	7	Mar., 1922	80	91	..
R. J. Reynolds Tobacco ...	6	Aug., 1922	99⅜	99⅝	6.20
Rock. R. & I.	7	Sep., 1921	99	101	6.45
Southern Ry..		Mar., 1922	96	96½	7.50
Stude. Corp.	7	Jan., 1921	101	102	..
Swift & Co...	6	Aug.15,'21	99¾	100⅛	5.85
Utah S. Corp.	6	Sep.15,'22	87	88¼	10.10
W. E. & M...	6	Feb.19,'20	100	100¼	5.25

COMMODITIES MARKETS.

CORN.

CHICAGO PRICES.

	High.	Low.	Close.	Prev. Close.	Last. Year.
Dec.	$1.32⅝	$1.31¼	$1.32⅛	$1.32⅜	.....
Jan.	1.27	1.25⅝	1.26⅛	1.26⅜	.....
May.	1.27¼	1.25¼	1.26⅛	1.26⅜	.....
July	1.25½	1.24¼	1.25⅛	1.25⅜	.....

OATS.

CHICAGO PRICES.

	High.	Low.	Close.	Prev. Close.	Last. Year.
Dec.	72¼	70½	72¼	71⅝	....
May	75⅝	74⅜	75¼	74⅜	....

In the local market cash oats were quoted as follows: No. 1 white, 82½c; No. 2, 82c; No. 3, 81½c; No. 4, 80¾@81c.

RYE.

	High.	Low.	Close.	Prev. Close.	Last. Year.
Dec.	$1.88	$1.86¼	$1.88	$1.87⅝	....
May	1.46¼	1.46⅛	1.46¼	1.45½	....

PROVISIONS.

CHICAGO PRICES.

	High.	Low.	Close.	Prev. Close.	Last. Year.
Lard—					
November	26.45	24.60	26.45	26.50	....
January	24.75	24.55	24.70	24.70	....
Ribs—					
January	18.60	18.32	18.57	18.45	....
May	18.50	18.37	18.50	18.50	....
Porv—					
January	34.65	34.50	34.65	34.50	....

COTTONSEED OIL.

	High.	Low.	Close.	Clos. Bid.
Spot				22.20
November	22.35	22.30	22.35	22.32
December				22.45
January	22.71	22.60	22.61	22.60
February				22.60
March	22.90	22.75	22.76	22.75
April				22.70
May	23.18	23.05	23.10	23.07
June				23.20

COFFEE.

Range of prices:

	High.	Low.	Close.	Prev. Close.
December	17.61	17.18	17.22	17.55
March	17.63	17.17	17.39	17.53
May	17.60	17.28	17.38	17.52
July	17.50	17.40	17.40	17.44

BUTTER AND EGG MARKET.

BUTTER.—Receipts yesterday 11,453 packages. Tone slightly firmer on top grades of fresh creamery and the finest qualities of storage, otherwise there is no quotable change. Home demand only fair. No new export business but shippers are getting out a good deal of stock this week. Ladles are ½c higher and packing stock firm. Creamery, higher than extras, a pound, 70@70½c; extras, 92 score, 69½c; firsts, 90 to 91 score, 65@68½c; firsts, 88 to 89 score, 61@63½c; seconds, 83 to 87 score, 55@58½c; lower grades, 53@54c; held, higher than extras, 60½@61c; extras, 65¼@66c; firsts, 60½@65c; seconds, 55@58c; unsalted, higher than extras, 72½@73½c; extras, 71½@72c; firsts, 64@70c; seconds, 58@61c; State dairy tubs, finest, 69@69½c; good to prime, 63@67c; common to fair, 52@62c; renovated, extras, 57@57½c; ladles, current make, firsts, 50@51c; seconds, 48½@49c; lower grades, 47@48c; packing stock, current make, No. 1, 48@48½c; No. 2, 47½c; lower grades, 45@47c.

EGGS.—11,774 cases. New laid eggs are growing scarcer, and any lots showing a good to large proportion of such are wanted beyond the supply, with prices showing further improvement. Seriously defective lots of fresh gathered and Fall laid eggs are dragging, and offerings of such are still large. Storage eggs of high quality are rated steady. The movement is only moderate. Medium and lower grades are rather urgently offered, with tone somewhat unsettled. Nearby white eggs are in small supply and fancy qualities hold firm. Recent arrivals of California whites are working out at sustained prices. Fresh gathered, extras, a dozen, 72@73c; extra firsts, 69@71c; firsts, 63@68c; seconds, 59@62c; undergrades, 45@55c; dirties, No. 1, 50@52c; No. 2 and poorer, 43@49c; checks, good to choice, dry, 42@45c; under grades, 36@41c; refrigerator, special marks, fancy, charges paid, 53@54c; firsts, 51½@52½c; seconds, 46@51c; under grades, 35@46c; State, Pennsylvania, and nearby Western, nearby whites, fine to fancy, 65c@$1; fair to prime, 75@94c; gathered whites, common to prime, 70@90c; Pacific Coast whites, express, fancy, $1; other Western and Southern, gathered whites, 98@99c; State, Pennsylvania, and nearby, hennery browns, fancy, 76@78c; gathered brown and mixed colors, graded, fancy, 72@73c; fair to prime, 64@71c.

Central Petroleum Com. & Pfd.
United Lt. & Rys.
Tenn. Ry. Lt. & Pow.
Standard Gas & Elec.
Amer. Lt. & Trac.
Western Power
Amer. Gas & Elec.
City Investing Co.
Stern Brothers Pfd.
Texas & Pacific Coal & Oil
New Mex. & Ariz. Land Co.
New England Fuel Oil
Boston Mex.
Midland Securities
Premier Motor Car
Bought, Sold, Quoted
MacQuoid & Coady
Members New York Stock Exchange
14 Wall St., New York. Tel. Rector 9970

Atlantic Sugar Ref. Pfd.
Borden's Company
International Silver Pfd.
Manati Sugar
New Jersey Zinc
Singer Mfg. Ltd.
Spicer Mfg. 1st Pfd.
Todd Shipyards
Bought—Sold—Quoted
Private Wires to
HARTFORD MONTREAL
WILMINGTON TORONTO
PHILADELPHIA
JENKS, GWYNNE & Co.
111 BROADWAY
Members N.Y. Stock Exchange
AND N. Y. COTTON EXCHANGE.

Guaranty Trust Co.
McCLURE, JONES & REED
Members New York Stock Exchange
115 Broadway 'Phone 7063 Rector

French Exchange
The present generation in America has never had such unusual opportunities to obtain substantial profits as are now afforded by French exchange rates. Based on present prices, a profit ranging from 43% to 129% on an investment in the French Government 4% Loan of 1917 is quite possible.
Send for Circular No. A-504, which gives further information regarding the unusual possibilities afforded by this Loan.
BODELL & CO.
Investment Securities
120 BROADWAY
Providence Boston

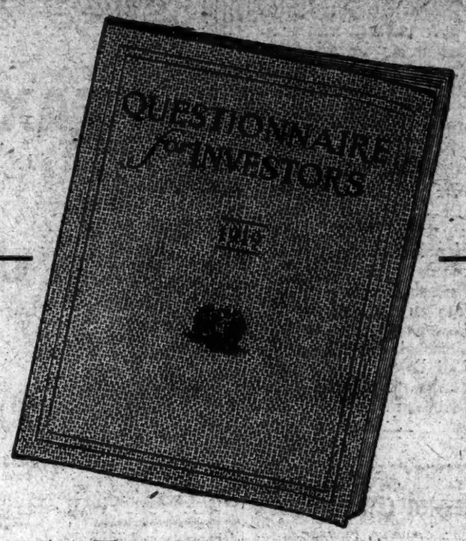

How to Test the Safety of Any Investment

Every investor should obtain and study the "Questionnaire for Investors."

In this time of peace and readjustment there are three purposes for which prudent and far-sighted investors should use it as a guide:

(1) To assist in selecting the most desirable investments for funds now available.
(2) To obtain valuable information for future reference.
(3) To test the stability of investments made in the past.

It may save you many dollars to read this free booklet before placing your funds.

While our supply lasts, copy of the Questionnaire will be mailed without obligation on receipt of application. In order to aid us to give you the most intelligent service, write for this valuable book today and mention by number which purpose especially interests you. Ask for

Booklet No. A-216.

S. W. STRAUS & CO.
ESTABLISHED 1882 INCORPORATED
150 BROADWAY, NEW YORK
CHICAGO DETROIT BUFFALO ST. LOUIS BOSTON WASHINGTON PHILADELPHIA MINNEAPOLIS PITTSBURGH SAN FRANCISCO MILWAUKEE INDIANAPOLIS
Thirty-seven years without loss to any investor

Exempt from Federal Income Taxes
Exempt from New York State Income Taxes
Legal Investment for Savings Banks and Trust Funds in New York State

$200,000
New York State 4½% Coupon Bonds
due January 1, 1964 at
110⅛ and Interest

$100,000
New York State 4% Coupon Bonds
due January 1, 1967 at
100¼ and Interest

$100,000
New York City 4% Registered Bonds
due November 1, 1936 at
95¼ and Interest

$75,000
Deerpark, N. Y., 4¾% Coupon Bonds
Union Free School District Number 1
(City of Port Jervis)
due serially, June 1, 1920 to 1947 at
prices to yield 4.40%

We recommend these bonds for investment

Harris, Forbes & Co.
Pine Street, Corner William
NEW YORK

Weekly Financial Review
Our Weekly Financial Review summarizes current factors, having a bearing upon Stock Market fluctuations.
Sent free upon request.
E. W. Wagner & Co.
Established 1887. Chicago
Members NEW YORK STOCK EXCHANGE, NEW YORK COTTON EXCHANGE, NEW YORK PRODUCE EXCHANGE, N.Y. COFFEE AND SUGAR EXCHANGE, NEW ORLEANS COTTON EXCHANGE, CHICAGO BOARD OF TRADE, CHICAGO STOCK EXCHANGE, CLEVELAND STOCK EXCHANGE, MINNEAPOLIS CHAMBER OF COMMERCE, ST. LOUIS MERCHANTS EXCHANGE, MILWAUKEE CHAMBER OF COMMERCE
33 New Street (Ground Floor) New York
Branches: 14 East 44th St. Mad. Av. 42d St. 103 West 82d St. 26 Court St., Brooklyn. 810 Broad St., Newark.

RICHTER & CO.
MEMBERS NEW YORK STOCK EXCHANGE
-HARTFORD-
NEW BRITAIN-WATERBURY-SPRINGFIELD
We Own and Offer
50 Shares
National Shawmut Bank of Boston

Unlisted Securities
GEO. A. HUHN & SONS
Members New York Stock Exchange
111 Broadway, N. Y. Tel. Rector 5340
1418 Walnut St. Philadelphia, Pa.

Guffey-Gillespie Oil Co.
Common & Preferred
Bought—Sold—Quoted
Circular on Request
Moore, Leonard & Lynch
Members New York & Pittsburgh Stock Exchanges
BRICK BLDG. 111 B'WAY, N.Y. RITZ CARLTON PITTSBURGH Tel. 3673 Rector PHILADELPHIA

LISTED SECURITIES
Bought and Sold for Investment
OR
Conservative Margin Account
B. H. & F. W. Pelzer
Members N.Y. Stock Exchange
12 Broadway. Phone Broad 6037

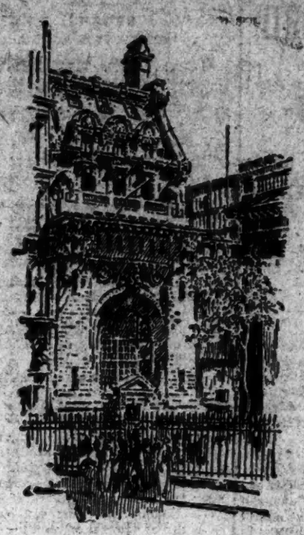

MONEY— an article of Merchandise

BANKERS EVERYWHERE are realizing the basic fact that *money* is a *commodity*, the same as any other article of barter. They receive money on deposit and sell its temporary use for a fee.

COMMERCIAL BANKING is preeminently MONEY-MERCHANDISING.

THE NATIONAL PARK BANK realizes that its customers have the same buying and selling problems in money as in merchandise and it has an organization to meet satisfactorily the money requirements of merchants.

Our officers will welcome the opportunity to talk over any foreign or domestic commercial banking matters with you.

The
NATIONAL PARK BANK
of New York

The Oil Wells of Russia
Thirty-five years ago William MacGarvey, a Canadian geologist of international repute and adventurous disposition, on a trip through the Balkan mountains, stopped near the ancient town of Borysław to drill a well. His machinery was hand-made; his employees were ignorant natives. One morning after four months of hard work, when he had reached a depth of 500 feet, a tiny stream of oil was found bubbling slowly from the well. Thus began the petroleum industry which in the early part of the twentieth century reached its climax in the construction of the great tanks and refineries at Baku, Russia.
The war entailed the virtual destruction of all the oil fields in Rumania, Northern and Southwestern Russia.
J. R. Bridgeford & Co.
111 Broadway New York

Internat'l Motor C't'f's.
Internat'l Motors W. I.
American Cigar
Childs Co. Stocks
Du Pont Powder Sec'ties
Markoe, Morgan & Co.
Members New York Stock Exchange
120 Broadway, N. Y. 'Phone 9710 Rector.

Cities Service—*all issues*
Empire Gas & Elec. 6s, '24
Japanese Gov't 4½s, 1925
Austrian, French, German, Italian, Russian BONDS and CURRENCY
R. A. SOICH & CO.
Tel. 5289-92 Rector. 10 Wall St., N. Y.

The Oldest and Largest Investment House in Northeastern Pennsylvania
J. H. BROOKS & CO.
Investment Securities
Members New York Stock Exchange
Main Office: Brooks Bldg., Scranton, Pa.
Wilkes-Barre, Pa. Hazleton, Pa.
SPECIALISTS IN SCRANTON AND NORTHEASTERN PENNA. SECURITIES

Sugar Stocks
McCLURE, JONES & REED
Members New York Stock Exchange
115 Broadway 'Phone 7063 Rector

FOREIGN EXCHANGE
CURRENCY & CHECKS
Bought & Sold On Order.
Shuman & Seligmann
Members New York Stock Exchange
20 Broad St., N. Y. Tel. Broad 7270

Wire Wheel Corp. of America
Splitdorf Electrical Co.
FILOR, BULLARD & SMYTH
Members N. Y. Stock Exchange.
61 BROADWAY NEW YORK.
Telephone Bowling Green 9949.

Certificates of Deposit— Checking Accounts
By use of Certificates of Deposit, funds awaiting investment, or which are not required for current needs, can be made to earn a higher rate of interest than when deposited subject to check. Such Certificates are payable on 31 days notice or on specified date.
On checking accounts interest will be credited on daily balances of $1,000 or over.
Accounts are invited of individuals, merchants, manufacturers, corporations, banks and bankers.
Brooklyn Trust Company
177 Montague Street
Bedford Branch, Fulton St. and Bedford Ave. Manhattan Office, Wall Street and Broadway
Chartered April 14, 1866.

Bank Accounts in France
If you have funds in France which you do not wish to draw, on account of present rates of exchange, or if your business requires that you should keep an account in Paris,
THE ROYAL BANK OF CANADA (FRANCE)
28 Rue du Quatre-Septembre,
will be pleased to receive your deposits at current rates of interest.
Arrangements can be made through the agency of
THE ROYAL BANK OF CANADA
68 William St., New York

The Liberty National Bank of New York
Special Facilities for handling Scandinavian business.

Paige-Detroit Motor Car Co.
Total Net Assets over $200 per share. Makers of "The Most Beautiful Car in America."
Preferred Stock offered at $97.50 and accrued dividend
We recommend its purchase.
Send for Circular A-5
MELHUISH & CO.
Investment Securities
40 Wall St., — New York.
Tel. John 6006

CHICAGO STOCKS
Quick—Accurate
Quotations Furnished
RUSSELL, BREWSTER & CO.
Members N. Y. & Chi. Stock Exchanges
111 Broadway, New York City.
'Phone Rector 1558-7557-2085.
116 West Adams St., Chicago, Ill.

Trademark B&W
Iowa Tax Exempt Municipal Bonds
Discriminating investors today, more than ever before, favor obligations of communities which depend upon agricultural wealth for their value and income.
We have purchased and offer a number of most attractive issues which yield from
4½ to over 5%
Circular S 1112 on request
Bankers Mortgage Co.
Capital $2,000,000
Chicago 112 W. Adams St. Des Moines 321 Walnut St. New York 512 Fifth Av.

Metropolitan Trust Company
pays interest on daily balances of individuals, corporations and firms.
60 Wall St. 716 Fifth Ave.

KN&K

SELECTED PREFERRED STOCKS FOR INVESTMENT

DETROIT PRESSED STEEL COMPANY—7% Cumulative Preferred Stock—Par Value $100. Preferred both as to assets and dividends. Dividends payable Jan., Apr., July and Oct. 1. Redeemable in whole or in part at 110 and accrued dividends on thirty days' notice. The earnings of the company for the past five years have averaged three and a quarter times the dividend requirements of this stock. Price at market to yield about 7.15%.

STEEL & TUBE COMPANY OF AMERICA—7% Cumulative Preferred Stock—Par Value $100. Dividends payable Jan., Apr., July and Oct. 1. The Preferred Stock is preferred as to both dividends and assets. Net profits, after interest charges and taxes available for dividends and depreciation reserves, average for three years over five and a half times the Preferred Stock dividend. Price at market and accrued dividend to net about 7.50%.

VALVOLINE OIL COMPANY—8% Cumulative Preferred Stock—Par Value $100. Dividends payable 2% quarterly. Earnings for three years ended June 30, 1918, have averaged over 4¼ times the dividend on the Preferred Stock. Price at market to yield about 7.50%.

The above information and statistics, while not guaranteed, have been obtained from sources we believe to be reliable, and are correct to the best of our knowledge and belief.

Knauth-Nachod & Kuhne
Founded 1852
Members New York Stock Exchange
Equitable Building New York

MILLER & Co.
Members
New York Stock Exchange

Securities Bought for Investment or Carried on Conservative Margin

120 BROADWAY
Branch Offices
212 FIFTH AVENUE
S.W. COR. 26th STREET
LONGACRE BUILDING
N.E. COR. 42nd ST. & BROADWAY
NEW YORK

HENRY CLEWS & CO.
Members of N. Y. Stock Exchange.
11, 13, 15, 17 and 19 Broad St.
Deposits received subject to cheque.
Stock, Bond & Note issues of Railroad & Industrial Companies Bought and Sold and conservative advances made thereon.
Dealers in
LIBERTY BONDS
Branch Offices: 320 Fifth Ave., 56 Union Square, 96 Warren St., 963 Third Ave.; 16 Court St., B'klyn.

Bankers Trust Co.
STOCK
We make a specialty of exchanging stocks of New York City Banks and Trust Cos.
CLINTON GILBERT
2 Wall St., N. Y. Tel. 4848 Rector

Imperial Oil Ltd. of Canada
Standard Oil Group
Write for circular T-12
Pouch & Co. Members N. Y. Stock Exchange, 14 Wall St., N. Y.

RAILROAD REORGANIZATION SECURITIES
William C. Orton
25 Broad St., N.Y. Phone 7160-1-2 Broad

Stone & Webster
Investment Securities
120 Broadway, New York.
Telephone: Rector 6020.
Boston Chicago

Why National Motor Bus Stock?
Let our new booklet, "The Motor Bus Idea," tell you.
The Boughton Co.
71 BROADWAY, N. Y.
Phone Bowling Green 6757-8

William R. Compton Co.
Government and Municipal Bonds
Over a Quarter Century in this Business
14 Wall Street, New York
St. Louis Chicago
Cincinnati New Orleans

FOR SALE
Japanese Government 4s & 4½s
Sharretts & Ford
14 B'WAY, N. Y. RECTOR 6109

AVERY BOOK SALE GAINS $44,718.50

Afternoon and Evening Sessions Bring Total for Library Thus Far to $86,222.

HIGHEST PRICE IS $4,250

G. D. Smith Gets Rare 15th Century Manuscript of "Hours of the Virgin Mary."

The sale of the library of the late Samuel P. Avery was continued at the Anderson Galleries yesterday. The afternoon session realized $22,879.50 and last evening it fetched $21,839. The total thus far is $86,222.

The highest price of the day was $4,250, paid by George D. Smith for No. 631, a fine fifteenth century manuscript of the "Hours of the Virgin Mary." It is written on 274 pages, with borders in colors and gold on each page, and is further decorated with fifteen large miniatures and hundreds of initials in gold. It is in full red morocco, with the arms of Camille de Neufville de Villeroy, Archbishop of Lyons, in the centre of each cover.

Mr. Smith also gave $3,000 for No. 406, "Physici anatomice" of Alexander Benedict, 1527, from the library of Jean Grolier. It came from the library of the Comte de Sauvage. Theodore Child, who bought the book from Mr. Avery, wrote to him: "Your Grolier will hold its own for purity of design and freshness. It is genuine and untouched."

Other items sold as follows:

No. 463—"Hours of the Virgin Mary," manuscript in Latin, written on 306 pages of vellum, a desirable example of French workmanship of the seventeenth century; on the first leaf are the arms in gold and colors of J. J. Charron, Marquis de Menars; George D. Smith........$925
No. 464—Another "Hours," printed on vellum in 1497, by Thielman Kerver, for Guillaume Eustace, the Firmin Didot copy with book plate; George D. Smith....$810
No. 465—Another "Hours," printed at Paris in 1498, by Philippe Pigouchet, for Simon Vostre, an unusual edition, not in Hain-Copinger, nor was it in the collection of printed "Hours" in the library of Robert Hoe; George D. Smith..........$1,125
No. 467—Another "Hours," printed at Paris in 1525 by Thielman Kerver, in binding by Masson-Debonnelle; no copy of it in the libraries of Robert Hoe and Henry Huth; James F. Drake.......................$560
No. 468—Another "Hours," printed at Paris in 1544 by Thielman Kerver, in binding by Nicolas Eve, executed probably for Marie Marguerite de Valois de Saint Remy; James F. Drake.......................$400
No. 479—"The Works of Horace," London, 1849, bound for Mr. Avery by Canape-Belz and tooled by Dumont; J. A. Thompson.$500
No. 480—"Les Orientales," by Victor Hugo, Paris, 1882, in binding by Joly, original vellum covers bound in, with proof portrait of Hugo, portraits and note by Gerome, pencil drawing and note by Benjamin Constant; George D. Smith.....$440
No. 494—Washington Irving's "History of New York," London, 1821, bound for the author by Charles Murton, presentation copy, "Mrs. Thomas Moore from her sincere friend, Washington Irving, London, July 17, 1824"; presentation copies from Irving are rare; George D. Smith.....$550
No. 501—"Reliures," by Jules F. Jacquemont, Paris, 1861, with inlaid binding by C. Meunier, with a reproduction of the picture painted for Mr. Avery by Francois Fleming of "Grolier visiting the office of Aldus Manutius at Venice," presented to the Grolier Club by him in 1890; E. G. Kennedy............................$850
No. 512—"Authentical," by Justinus, printed by Peter Schoiffer at Moguntia in 1477, first edition, no copy in the Hoe and Huth libraries; Walter M. Hill...........$1,150
No. 514—"Endymion," by John Keats, London, 1818, first issue of the scarce first edition, with the single line of "Erratum;" J. A. Thompson.....................$620
No. 536—"Choix de Chansons," by Jean B. de La Borde, Paris, 1773. Contains the portrait of La Borde, "a la lyre," often wanting; George D. Smith..........$2,600
No. 612—"Eloges et Discours" of Louis XIII., Paris, 1629, in binding by Marius Michael; George D. Smith.............$800
No. 628—"Constitutiones," by William Lyndewode, Bishop of Saint David's, printed in London in 1517, by Wynkyn de Worde; George D. Smith $1,125
No. 645—"Tractatus Racionis," by Mattheus de Cracovia, printed by Gutenberg with the same type used by him in the 1460 "Catholicon," and bound by Roger Payne, with one of Payne's characteristic bills laid in; George D. Smith......$1,625
No. 662—John Milton's "Poems," London, 1645, rare first edition; George D. Smith.. ....$790
No. 783—"Oeuvres" of Francis Rabelais, Paris, 1553, first collected edition; George D. Smith...............................$560
No. 809—"Italy" and "Poems," by Samuel Rogers, London, 1830-34, first editions; J. A. Thompson $400

The sale will be concluded this afternoon.

LONG GERMAN STRIKE BROUGHT TO AN END

Metal Workers' Committee Orders Men Back After Seven Weeks' Idleness.

BERLIN, Nov. 11, (Associated Press.)—The metal workers' strike, which had entered upon its eighth week, was virtually called off last night, when the committee of fifteen directing it ordered the strikers to report to headquarters and proceed to make necessary arrangements for the immediate resumption of work.

The seven weeks' holiday cost a big sum lost in wages and also drained the strike treasury, to which sympathizers in other branches gradually refused to contribute further, as a real political movement began to loom up in the background. That the strikers were seriously embarrassed financially in consequence of their loss in wages is indicated by the fact that the workers failed to report at the official coal depots for fuel rations, chiefly because they were unable to pay for the coal allotted to them by the city.

The big industrial plants also were heavy losers, although it is admitted that coal shortage in the last few weeks would probably have forced them to shut down temporarily. While they are behind with their orders, they say that the seven weeks' cessation of work has enabled them to stock up with coal and raw materials sufficient to permit them to enter upon a busy era.

Weather in Cotton and Grain States.

N. C.—Fair in West, showers in East Wed.; slightly cooler; Thurs., fair, colder in West.

S. C.—Cloudy Wed., probably showers; slightly cooler; Thurs., fair, colder in Northwest.

Ga.—Partly cloudy Wed.; slightly cooler in East and South; Thurs., fair, colder in Northwest.

Fla.—Fair in South, partly cloudy in North Wed.; Thurs., fair.

Extreme N. W. Fla.—Fair, slightly cooler Wed.; Thurs. fair.

Ala.—Fair Wed.; Thurs., fair, colder in Northwest and South.

Miss.—Fair Wed.; Thurs., fair, colder.

Tenn.—Fair Wed.; Thurs., cloudy and much colder; probably local rains in East and rains or snows in West.

Ky.—Fair Wed.; Thurs., cloudy and much colder; probably local snows.

Ind. and L. Mich.—Fair Wed.; local snows at night or Thurs., much colder Thurs., with a cold wave.

U. Mich.—Cloudy Wed., probably local snow; colder in West and by night in East; Thurs., local snows and much colder with a cold wave in East and South.

Ohio—Fair Wed.; Thurs., partly cloudy and much colder.

Ill.—Snow Wed.; cold wave. Thurs. fair, continued cold.

Mo.—Fair Wed., preceded by light snow; cold wave. Thurs. fair, continued cold.

Wis.—Fair Wed., preceded by snow in s.; cold wave. Thurs. fair, continued cold.

Minn.—Fair and colder Wed. Thurs. fair, continued cold.

Iowa—Fair Wed., preceded by snow in s.; cold wave. Thurs. fair and cold, rising temperature.

N. D., S. D., and Neb.—Fair and continued cold Wed. Thurs., fair, rising temperature.

Kan.—Fair Wed.; colder. Thurs. fair, rising temperature.

Mon. and Wyo.—Fair Wed. and Thurs.; slowly rising temperature.

FINANCIAL NOTICES.

THE AMERICAN THREAD COMPANY
Notice is hereby given that the transfer books of this company will be closed at the office of the Guaranty Trust Company, 140 Broadway, New York, from Nov. 15th to 20th, 1919, both days inclusive.
J. G. WYLIE, Treasurer.

FRENCH SEE NO WRONG IN DEMANDING COWS

Germany Having Taken 500,000 from Them They Think They Should Have 90,000 Back.

Copyright, 1919, by The New York Times Company.
Special Cable to THE NEW YORK TIMES.

PARIS, Nov. 11.—People here are regarding with amazement the sympathetic consideration given by Lord Parmoor and the British committee to the German plea that the enemy be not compelled to restore any of the cows stolen from France during the war because of the suffering that would be caused to German babies. The French argue that as the war was the direct result of the unprovoked attack on the peaceful neighbors by the fathers of these German babies the first call on the cows belongs to the French babies who are dying today because the Germans rendered it impossible for them to get milk.

The Ministry of Agriculture informed me today that during the war Germans carried off over a million horned cattle from the occupied districts of France. Of these 528,000 were milking cows. The Peace Conference imposed on the Germans the obligation of handing back 90,000, or less than one for every eighteen they stole from France.

"The German plea," said an indignant Frenchman to me today, typical of the middle class refugee from St. Quentin, who has lost every cent he owned, "is as impudent as it is hypocritical. The Americans do not even yet realize the terrible conditions in North France as a result of the war. The vast majority of our children, in spite of the magnificent work the American Committee is doing, do not taste fresh milk once a week. Here and there one finds a milch cow that has been sent to us from America or England, but the principal sustenance of the thousands of children is condensed milk. Even that is by no means always obtainable. Thousands of prisoners, too, who have come back from the horrors of German prisons, nothing but skin and bones, have died through want of milk and other nourishing foods which are indispensable to them to regain their strength. Occasionally it is possible to buy a chicken, but never under between $4 or $5.

"In both America and England, I am afraid, you have heard so much about our ruined houses you have got tired of them. I believe the actual physical misery of our people in regard to food, clothing, and shelter, especially now that bad weather has come, is far worse than is generally realized by the happy people of uninvaded America. The fact that there can be a single person in England to lend an ear to the plea that it is their duty to preserve the lives of the children of our enemies at the expense of French children seems incredible. The Peace Treaty calls for only 90,000, anyway, and they stole over half a million of our cows. Some of these stolen cows were used to feed the German troops but the greater proportion was carried into Germany and now forms a part of the national supply of cattle. The Germans not only deprived us of immediate milk and butter but ruined our breeding stocks. They had, moreover, the benefit of calves bred from our cows during the past five years.

"The fact that German babies may be deprived of milk if these cattle are restored to France is, even from a humanitarian point of view, a matter of entirely secondary importance in view of the much more heartbreaking fact that French babies are dying today for want of the very milk the Germans are getting. Remember that these pitiful babies are all we have to look to to replace so far as possible the million and a half men, the flower of our race, who were killed in the war. Lord Parmoor and his committee seem to think Germany, not France, is their ally. If the German babies want milk that is the fault of their fathers. Ours have indisputable prior claims."

France Reopens Trade with Hungary

BASLE, Nov. 11.—General Graziani, the French representative on the Inter-Allied Military Commission to Budapest, has informed the Hungarian Government that the French Government has declared the reopening of free commerce between France and Hungary, according to a Budapest dispatch to the Frankfurter Zeitung.

French Tax Yield Increases.

PARIS, Nov. 11.—The tax yield for October shows an increase of 204,860,000 francs over the budget estimates and an increase of 284,166,500 as compared with the receipts of October, 1918.

B Society Brand Clothes
(Alfred Decker & Cohn, Inc.)
In 1902, this business was started with a capital of $12,500, manufacturing and selling at wholesale high quality men's clothing. Gross business is now approximately $12,500,000, with net earnings nearly $900,000 per annum.
We recommend for investment
ALFRED DECKER & COHN, INC.
7% Preferred Stock
Net earnings about five times Preferred dividend requirements. Price 98 and Accrued Dividend.
Complete circular T-7 on request
Bolster & Company
40 Wall Street. New York

WANTED
Empire Lumber 6s
General Ry. Signal 6s
Guanajuato Red. & M. 6s
Guanajuato Pr. & El. 6s
Michoagan Power 6s
Chattanooga Water 6s
Syracuse L. S. & Nor. R. R. 5s
HOTCHKIN & CO.
53 STATE ST.
Tel. Main 460. BOSTON Cable Totchk

Bank Stocks
J. U. KIRK & CO.
10 Wall St., N. Y. Tel. 28 Rector

AMERICAN CHICLE
NATIONAL SURETY
R. S. DODGE & CO.
74 BROADWAY Phone 6810 Rector

LIBERTY BONDS
All denominations bought for cash
Based on the closing we pay
$50.88 for a $50—3½% Bond, 56 Coupons
$46.88 for a $50—2d 4% Bond, 1 Coupon
$47.18 for a $50—3d 4¼% Bond, 1 Coupon
$46.18 for a $50—4th 4¼% Bond, 3 Coupons
$50.31 for a $50—5th 4¾% Victory Loan
PURDY & CO.
Tel. John 3174-5-6-7. 34 Pine St., N. Y.

Seven Particularly Attractive Issues
of New England Tax-Exempt Preferred Stocks are described in our Selected List for November.
These securities combine, to an unusual degree, security of principal, liberal income yield and freedom from fluctuation in price.
Shall we send you a copy of this List T-356?
Hollister, White & Co.
INCORPORATED
50 Congress Street
BOSTON
Philadelphia Providence Springfield

We Specialize in
American La France Fire Engine Company
Common Stock
Preferred Stock
Hallowell & Henry
Investment Securities
27 Pine Street New York
Telephone John 3456

Coal Crisis Analyzed
Domestic and Foreign Situations discussed by
J. D. A. Morrow, Vice-President
National Coal Association
This article gives facts about the vitally important condition of the coal industry
Read it in
THE STREET
49 Wall Street, New York
Send $1 and this advertisement for the next 8 issues.

J. K. Rice, Jr. & Co. Will Buy

100	Aeolian-Weber P'o & P'nola Com.
25	American Alliance Insurance
50	American Cigar Common
50	American Cyanamid Common
50	American District Tel. of N. J.
50	American Lithographic Pfd.
25	American Meter
125	American Piano Pfd.
100	American Thermos Bottle Rights
25	American Vanadium
20	E. W. Bliss Com.
10	Crowell Publishing Com.
50	Delaware, Lack. & Western Coal
25	Foreign Trade Banking Corp.
100	General Baking Com. & Pfd.
25	General Gas & Electric Pfd.
100	Glens Falls Insurance "Rights"
25	H. W. Johns-Manville Com.
100	Hanover Fire Insurance
15	Ingersoll-Rand Com.
100	Intern'l Motor Truck (all issues)
25	Irving National Bank
100	Knox Hat Com.
42	Lehigh Valley Coal Sales
100	Locomobile Co. of America Com.
25	Manufacturers' Trust Co. (B'klyn)
20	National Fuel Gas
100	New York State Railways Com.
50	Niles-Bement-Pond Com.
50	Niagara Insurance
100	North River Insurance
34	Pennsylvania Coal & Coke Corp.
100	Pocahontas Fuel Com.
100	Royal Baking Powder
100	Savage Arms 2nd Pfd.
100	Southern Power
100	Standard Assets
100	Taylor-Wharton Iron & Stl. Com.
100	Thompson-Starrett Com. & Pfd.
25	Victor Talking Machine
100	Washington Steel & Ordnance
200	White Rock Water Common
50	Woman's Hotel

J. K. Rice, Jr. & Co. Will Sell

100	Air Reduction
100	American Chicle Com.
100	American Cyanamid Com. & Pfd.
25	American Eagle Inv. 6s
25	American-Hawaiian S. S.
25	American Lithographic Com.
52	American Piano Com.
150	Amer. Thermos Bottle "Rights"
50	Atlantic Refining Pfd.
40	E. W. Bliss Com.
8	Canadian Thermos Bottle
10	Chase National Bank Stock
50	Childs Restaurant Com. & Pfd.
50	Commonwealth Bank
25	Continental Ins.
10	Dela., Lack. & Western Coal
10	Farmers Loan & Trust Stock
25	Franklin Insurance
50	General Baking Com. & Pfd.
25	International Salt
100	James Butler Pfd.
100	Kirby Lumber Com. & Pfd.
100	Lord & Taylor Com.
100	Manning-Maxwell & Moore
25	Midland Securities
100	Mohawk Valley Company
100	New York State Railways Com.
100	Niles-Bement-Pond Com.
25	Northern Securities "Stubs"
10	O'Gara Coal Com. & Pfd.
100	Palmolive Co. Pfd.
22	Phelps-Dodge Corp.
25	Procter & Gamble Com.
150	R. J. Reynolds Tobacco Pfd.
25	Singer Mfg.
100	Standard Underground Cable
150	Texas Pacific Coal & Oil (New)
25	Texas Pacific Coal & Oil (Old)
10	U. S. Fire Insurance
10	Victor Talking Machine
50	Ward Baking Com. & Pfd.
200	Western Power, Common
100	White Rock Water Pfd.

J. K. Rice, Jr. & Co.
Phones 4000 to 4010 John. 36 Wall St., N. Y.

Repetti, Inc.
Ann Arbor R. R. Pfd.
S. H. Kress Com.
Wire Wheel Corp. Stocks
Safety Car Heating & Ltg.
DIDRICHSEN BROS
15 BROAD ST. N.Y.
Tel. Hanover 7835-6-7-8

Commercial Cable 4s, 2397
Cumberland Tel. & Tel. 5s, 1937
Cuyahoga Telephone 7s, 1921
Mexican Telegraph
Mountain States Tel. & Tel.
Ohio State Telephone 5s, 1944
Ohio State Telephone 7s, 1922
Southern Bell Tel. & Tel. 5s, 1941
United States Telephone 7s, 1921
Offerings Wanted.
T. L. MacDonald
52 B'way, N. Y. Tel. Broad 3257-8-9

Montgomery, Ward & Co.
Old and New Stock.
Hale & Kilburn
Common & Preferred
BOUGHT—SOLD—QUOTED
Direct private wire to Chicago.
John V. Dunne & Co.
44 Broad St. New York
Telephone Broad 2394

KEYSTONE FINANCE CORPORATION
SEVEN PER CENT. PREFERRED
Send for Booklet
C. W. KING & CO., Inc.
1 WEST 34TH STREET
120 BROADWAY 15 WILLIAM ST.

New England Fuel Oil
Gulf Oil Corporation
American Chicle
Midland Securities
Lone Star Gas
DUNHAM & Co
Investment Securities
43 Exchange Place New York
Telephones 8300-16 Hanover

CITY OF COPENHAGEN (DENMARK)
5½% External Loan of 1919.

Temporary certificates of this issue may now be exchanged for definitive bonds at the office of the Registrar of the Loan, Central Union Trust Co., 80 Broadway, New York City.

Brown Brothers & Co.
Fiscal Agents for the City of Copenhagen

DISSOLUTION NOTICES.

STATE OF NEW YORK, OFFICE OF THE Secretary of State, ss.:
THIS CERTIFICATE issued in duplicate hereby certifies that the I. ARIOWITSCH CO., Inc., a domestic stock corporation, has filed in this office on this 31st day of October, 1919, papers for the voluntary dissolution of such corporation under section 221 of the General Corporation Law, and that it appears therefrom that such corporation has complied with said section in order to be dissolved.
WITNESS my hand and the seal of office of the Secretary of State, at the City of Albany, this thirty-first day of October, one thousand nine hundred and nineteen.
[Seal.] C. W. TAFT,
Second Deputy Secretary of State.

NOTICE IS HEREBY GIVEN THAT ON this day the partnership heretofore existing between the undersigned under the firm style of Commercial Electric Lamp Company at No. 45 East 17th Street, Borough of Manhattan, City of New York, has been dissolved by the withdrawal of Ernest Ekstein, the business being continued by Sigmund Mendel, who has taken over the assets and assumed the liabilities.
Dated, New York, November 11th, 1919.
ERNEST EKSTEIN,
SIGMUND MENDEL.

Exempt from all Federal Income Taxes

$300,000
Milwaukee County, Wisconsin
5% Hospital Bonds

Dated October 15, 1919. Due $15,000 Oct. 15 Annually 1920-1939.

Denominations of $1,000 each. Principal and semi-annual interest (April 15 and October 15) payable at the Treasurer's office, Milwaukee, Wisconsin.

FINANCIAL STATEMENT

Estimated value of Taxable Property		$760,970,553.00
Assessed valuation Taxable Property—1918		688,241,646.00
Total Bonded Debt, including this issue		2,524,538.36
Less Sinking Fund	$84,634.19	
Net Debt		2,439,904.17

Net Debt less than 1% of Assessed Valuation

Population (1910 Census)	433,187
Population (1919 estimate)	550,000

MATURITIES

$15,000 Oct. 15, 1920	$15,000 Oct. 15, 1925	$15,000 Oct. 15, 1930	$15,000 Oct. 15, 1935
15,000 " 15, 1921	15,000 " 15, 1926	15,000 " 15, 1931	15,000 " 15, 1936
15,000 " 15, 1922	15,000 " 15, 1927	15,000 " 15, 1932	15,000 " 15, 1937
15,000 " 15, 1923	15,000 " 15, 1928	15,000 " 15, 1933	15,000 " 15, 1938
15,000 " 15, 1924	15,000 " 15, 1929	15,000 " 15, 1934	15,000 " 15, 1939

Price—any maturity—to yield 4.50%

Legality approved by Chas. B. Wood, Esq., of Chicago, Illinois

Kissel, Kinnicutt & Co.
14 Wall St., New York

The Northern Trust Co.
Chicago

PROPOSALS.

STATE OF NEW YORK.
OFFICE OF SUPERINTENDENT OF PUBLIC WORKS.
Albany, October 27th, 1919.

NOTICE TO CONTRACTORS:
Sealed proposals will be received by the undersigned at his office in the Capitol at Albany, N. Y., until twelve o'clock noon of Tuesday, November 25th, 1919, at which place and hour they will be publicly opened and read, for improving the New York State canals pursuant to the provisions of Chapter 147 of the Laws of 1903, and of the acts amendatory thereof and supplementary thereto, and Chapter 519 of the Laws of 1915, as follows:

1.
CONTRACT NO. 189.
Erie Canal—Section 9.
For completing prism excavation between Fairport and King's Bend.
Sheets 1 to 3, inclusive.

2.
CONTRACT NO. 202.
Erie Canal—Section 9.
For completing the excavation of the canal channel in the Genesee river from the north end of Contract No. 191, near Elmwood avenue, to the Erie railroad crossing.
Sheets 1 to 5, inclusive.
And for the construction of Barge canal terminals, pursuant to the provisions of Chapter 746 of the Laws of 1911, and of the acts amendatory thereof, as follows:

3.
TERMINAL CONTRACT NO. 36-A.
For constructing an extension to the existing dockwall and a frame freight house at Cohoes.
Contract Plans Sheets 1 to 7.

4.
TERMINAL CONTRACT NO. 45.
For constructing a Barge canal terminal at Hallets Cove, Borough of Queens, New York City.
Contract Plans Sheets 1 to 8.

5.
TERMINAL CONTRACT NO. 116 (Revised).
For furnishing and installing four three-ton electric semi-portal revolving jib cranes on Barge canal terminals, two each at Greenpoint and West 53rd St., New York City.
Contract Plans Sheets 1 and 2.

6.
TERMINAL CONTRACT NO. 225.
For constructing a headhouse and installing a water main and electrical work on Pier 93, West 53rd St., New York City.
Contract Plans Sheets 1 to 25, inclusive.

Plans may be seen and detailed specifications, engineer's estimates of quantities, proposal blanks, form of contract and bonds required and other information for proposers may be had at the office of the Superintendent of Public Works at Albany, N. Y., at the office of the Assistant Superintendent of Public Works for the Middle Division at Syracuse, N. Y., at the office of the Assistant Superintendent of Public Works for the Western Division at Rochester, N. Y., at the canal office, Spaulding's Exchange, Buffalo, N. Y., and at the office of the State Engineer and Surveyor, Hall of Records, New York City.

Copies of detailed plans or drawings may be obtained from the State Engineer and Surveyor at Albany, N. Y., upon payment to him of the cost of producing them.

Monthly estimates will be paid of ninety per centum (90 per cent) of the work done at the contract price. Every proposal for said work must be accompanied by a money deposit in the form of a draft or certified check upon some good banking institution in the city of Albany or New York, issued by a national or state bank, (or trust company in the case of terminal contract in good credit within the state and payable at sight to the Superintendent of Public Works for five per centum (5 per cent.) of the amount of the proposal.

The person whose proposal shall be accepted will be required to execute a contract and furnish bonds within ten days from the date of notice of award delivered to him or them in person or mailed to the address given in the proposal.

Upon execution of the contract and approval of bonds, the certified check or draft will be returned to the proposer unless the same shall have been presented for collection prior to such time, in which case the amount of the deposit will be refunded by the Superintendent of Public Works.

The deposits of bidders other than the one to whom the award of contract shall be made will be returned immediately after the award has been made.

The bond required for the faithful performance of each contract shall be in such sum as shall be fixed by the Superintendent of Public Works, which sum shall not be less than twenty per centum (20 per cent) of the estimated cost of the work, according to the contract price, and an additional bond, known as the labor bond, in the sum of ten per centum (10 per cent) of the amount of the estimated cost of the work according to the contract price, will be required as security that the contractor will pay in full at least once in each month all laborers employed by him upon the work specified to be done in the contract.

In the event that more than one surety company is offered as surety on said bonds co-insurance only will be accepted.

Each proposal must be addressed to the Superintendent of Public Works, Albany, N. Y., and must be endorsed on the envelope with the name of the construction for which the proposal is made.

Award, if made, will be made to the person or persons whose proposal shall be lowest in cost to the state for doing the work, and which shall comply with all provisions required to render it formal. Before any award shall be made the lowest bidder will be required to satisfy the Superintendent of Public Works of his ability to provide suitable equipment and materials for the proper performance of the work.

The right is reserved to reject all proposals and readvertise and award the contract in the regular manner if, in the judgment of the undersigned, the interests of the state will be enhanced thereby.
EDWARD S. WALSH,
Superintendent of Public Works.

OFFICE OF THE COMMISSIONERS OF THE DISTRICT OF COLUMBIA, Washington, D. C., Nov. 4, 1919.—SEALED PROPOSALS will be received at this office until 2 o'clock P. M., Nov. 24, 1919, and then opened, for the purchase of grease recovered from garbage, collected by the Commissioners, D. C., from Dec. 1, 1919, to and including Feb. 29, 1920. Blank forms of Proposals, Specifications, together with necessary information, may be obtained from the Chief Clerk of the Engineer Department, Room 427, District Building. Louis Brownlow, W. Gwynn Gardiner, C. W. Kutz, Commissioners, D. C.

OFFICE OF THE QUARTERMASTER General, Clothing and Equipage Division, Munitions Building, Washington, D. C.—Sealed proposals in duplicate will be received here until 2 P. M., November 20th, 1919, for furnishing all or any part of 1445 pounds Olive Drab Cotton Thread. Bid must be accompanied by guaranty of ten per cent thereon. Proposal blanks and information sent on request.

FINANCIAL NOTICES.

Office of
THE UNION TRUST COMPANY OF PITTSBURGH, TRUSTEE,
Pittsburgh, Pennsylvania.
Notice to Holders of
NEW YORK SHIPBUILDING CORPORATION
First Mortgage Thirty Year Five Per Cent. Sinking Fund Gold Bonds Dated November 1, 1916, due November 1, 1946.

Pursuant to Section 1 of Article Four of the mortgage of the New York Shipbuilding Corporation to The Union Trust Company of Pittsburgh, Trustee, dated November 1, 1916, securing its First Mortgage Thirty Year Five Per Cent. Sinking Fund Gold Bonds, the undersigned Trustee hereby gives notice that the bonds of such issue will be purchased by the Trustee for the Sinking Fund provided in said mortgage to an amount sufficient to exhaust One Hundred Eighty-Seven Thousand Five Hundred ($187,500.00) Dollars, being the moneys now held by it in such Sinking Fund.

The Trustee hereby invites from the bondholders offers for the sale to it on November 25, 1919, of such bonds. As provided in said mortgage, such offers shall in each case be for all or any part of the bonds so offered. The lowest offers to the aggregate amount not exceeding an amount sufficient as nearly as may be to exhaust such moneys now held in the Sinking Fund will be accepted, provided that the price or prices accepted will in no event exceed, in addition to accrued interest, one hundred two and one-half (102½%) per centum.

As soon as may be, on or after November 18, 1919, the undersigned Trustee will notify bondholders whose offers are accepted, so that delivery of the bonds covered by such acceptances may be made to the Trustee at its office in Pittsburgh, Pennsylvania, on November 25, 1919.

All offers must be in writing, be enclosed in sealed envelopes, state the number or numbers of the bonds offered, and name the price or prices at which the same are offered.

All offers must be received at the office of the Trustee on or before noon of November 18, 1919.

THE UNION TRUST COMPANY OF PITTSBURGH, TRUSTEE.
Pittsburgh, Pa., November 1, 1919.

HOCKING COAL COMPANY

1st Mtge. 6%, 20-year S-F Gold Bonds issued under Indenture dated July 1, 1912, between HOCKING COAL COMPANY, THE MINNEAPOLIS & ST. LOUIS R. R. CO., and EMPIRE TRUST COMPANY, as Trustee.

Notice is hereby given that in accordance with the provisions of the above mentioned indenture and supplemental indenture dated January 28, 1913, bonds now outstanding, bearing the following distinctive numbers, have been drawn by lot, by the undersigned, as Trustee under said Indenture, for redemption on January 1st, 1920, out of the moneys in the Sinking Fund, to wit: 45, 67, 68, 81, 87, 96, 110, 113, 161, 166, 198 and 206.

Said bonds so drawn for redemption will be paid on and after January 2nd, 1920, at the 120 Broadway Office of the undersigned Trustee, N. Y. City, upon presentation and surrender of said bonds with all coupons then unmatured at 105% of their par value. Interest on said bonds will cease on January 1st, 1920.

EMPIRE TRUST COMPANY, Trustee.
By HENRY F. WHITNEY,
Ass't Trust Officer.
Dated, N. Y. City, October 31, 1919.

Bonds Nos. 14, 85, 89, 101, 141, 184, 216 heretofore called for redemption have not yet been presented for payment.

Pocahontas Consolidated Collieries Company Incorporated

FIFTY-YEAR FIVE PER CENT GOLD BONDS.

Notice is hereby given, pursuant to the terms of the Mortgage dated July 1st, 1907, that the undersigned, as Trustee, will receive sealed proposals up to 3:00 P. M. on the 9th day of December, 1919, for the sale to it of bonds as above described, sufficient to use the sum of $30,282.50. The undersigned reserves the right to reject any or all tenders.

THE NEW YORK TRUST COMPANY
Trustee,
By B. G. CURTS, Secretary.
New York, November 1st, 1919.

PROPOSALS.

BIDS ARE REQUESTED BY THE VIRGINIAN Power Company, Charleston, W. Va., for subletting the construction of the following named transmission lines which are included in contracts between the United States Government and The Virginian Power Company as contractor.

(a) Government line No. 2, approximately thirty-three and eight-tenths (33.8) miles in length, from the Cabin Creek Junction Plant of The Virginian Power Company to the U. S. Naval Ordnance Plant at South Charleston, W. Va., this being a single circuit, 66,000-volt, steel tower transmission line.

(b) Government line No. 24, approximately six and one-half (6.5) miles in length, from the Charleston substation of The Virginian Power Company to the substation of the U. S. Naval Ordnance Plant at South Charleston, W. Va., this being a double circuit, 44,000-volt, steel tower and wood pole transmission line.

The necessary rights of way and all material which will be a part of the completed lines to be furnished by The Virginian Power Company. The sub-contractor will be required to load, unload, distribute, and erect all material necessary to complete the lines, and to furnish for this purpose all superintendence, labor, tools, plant or equipment.

One total lump sum bid is desired for all the above. Bids will be opened at the office of The Virginian Power Company, Charleston, W. Va., November 25, 1919, at 12 o'clock noon. The right is reserved to reject any or all bids. A certified check for 2 per cent. of the total amount of the bid is required.

Plans and specifications may be examined at the office of The Virginian Power Company, Charleston, W. Va. Contract forms can be obtained at the same address.

SEALED PROPOSALS WILL BE RECEIVED at the Office of the Chief of Construction Division of the Army, Room 2-140, 7th and B Sts., S. W., Washington, D. C., up to 10:00 A. M., November 22d, 1919, and then will be opened. Proposals shall be for all Government-owned improvements at General Hospital No. 3, Colonia, N. J. The purchaser will not assume liability for land or property damage other than those resulting from his own acts. Full specifications and map showing the camp site will be furnished at above address or at the office of Utilities Officer, General Hospital No. 3, Colonia, N. J.

R. H. MacMasters & Co.
MEMBERS,
CONSOLIDATED STOCK EXCHANGE of NEW YORK
Midvale Steel
Otis Elevator
A carefully compiled full-page analysis on each of the above named stocks, dealing with market position and fundamental values, is contained in current issue of our weekly MARKET OPINION. Among other issues discussed are:
Crucible Steel
Chandler Motor
Booth Fisheries
U. S. Steamship
Shell Transport
Otis Steel
Gratis on request for A-13.
69 Wall St. New York
GROUND FLOOR
Phones: Hanover 9536-7-8-9

HTG
Fast Markets
Demand
Instantaneous
Service
Active traders appreciate prompt reports of executions and fast quotations. OUR FACILITIES ARE UNEXCELLED
ACCOUNTS CARRIED ON CONSERVATIVE MARGIN
H. T. GREENWOOD & Co.
Members Consolidated Stock Exchange of New York
7 WALL St. NEW YORK
Telephone. RECTOR 6053.

ABC
"As Safe as a Government Bond"
That is an old adage and is today still the highest criterion by which to judge any investment.
There is not an industry in the world that can offer the features of investment safety, 6% income an well assured profit offered by the 3 and 10 year bonds of the
British Government
Bonds in amounts of $1,000, $500 and $100
Circular B-4 on Request.
R. J. McClelland & Co.
INCORPORATED
100 Broadway, New York
Telephone Rector 2712

Of Importance to Bond Salesmen
How much would it be worth to you to be sure of never losing a sale through lack of knowledge of investments?
It is certainly far cheaper to spend a little in the beginning and remove the greatest source of lost sales—lack of proper preparation.
Our 30 Lesson Course on Investments and Security Selling—the basis of the success of hundreds of bond salesmen today—will greatly increase your selling efficiency, in fact, practically insure your success.
Full details and Outline of Course with booklet, "What the Investor likes in a Bond Salesman," sent gratis, on request.
Write for Outline 11-D TODAY.
Babson Institute
Formerly Investment Bankers Bureau
Wellesley Hills, Mass.

Investors read
The Wall Street Journal

A.G. Spalding & Bro. 7% Pfd.
Bucyrus Co. Com.
Car. Amer. Sug. Com. & Pfd.
Elec. Bond & Share Pfd.
Fajardo Sugar
Gen'l Gas & Elec. Bds. & Stk.
Int'l Gt. Nor. 6s, 1919
Int'l Gt. Nor. 5% Nts. '14 Def.
Knox Hat Co. all Issues
Louisiana Oil & Ref. 6s, 1927
Mat. Amer. Sug. Com. & Pfd.
Mer. Stores Co. Stk. & Bds.
Pathe Freres Phonograph Pfd.
Rome & Clinton R. R. Stk.
So. Calif. Edison 6s, 1944
Steel & Tube Co. of Am. Pfd.
Troy Laundry Mach. 8% Pfd.

Charles E. Doyle & Co.
30 Broad St., N. Y. Tel. Broad 7106-7-8-9.

We Have Orders in

Packard Motor Pfd.
Locomobile Co. of Am. Com. & Pfd.
American Brass
Steel & Tube Co. of Am. 7% Pfd.
Conn. Ry. & Ltg. Com.
Spicer Mfg. Co. Com. & Pfd.
Seldon Truck Corp.
Republic Motor Truck Pfd.
Northern Securities
Manh. El. Sup. Com. & Pfd.
Standard Screw
Gillette Safety Razor
Winchester Co. (all issues)
Shelby Iron

Gwynne Bros.
Tel. Broad 3270. 25 Broad St., N. Y.

Carib Syndicate

An outline of the value behind the subdivided shares given in the current issue of the FINANCIAL FORECAST.

Figures on production and future plans also reviewed.

Among other issues treated are:
Commonwealth Petro.
Panhandle Producing
Loft, Incorporated
Submarine Boat

In requesting copies ask for No. 38. Sent without obligation.

M. S. Wolfe & Co.
ESTABLISHED 1906
41 BROAD ST. NEW YORK
Phone—Broad 25

Gulf Oil Corporation
Central Aguirre Sug.
Manati Sugar
Tex. Pac. Coal & Oil
Carbon Steel
Aetna Explosives
6s As & Bs

C. C. Kerr & Co.
2 Wall St., N.Y. Phone 6780 Rector

Amer. Power & Lt. *Com.*
Appalachian Power *Com. & Pfd.*
Carolina Pwr. & Lt. *Com.*
Colo. Power Pfd.
Northern Ohio Elec. *Com. & Pfd.*
Republic Ry. & Lt. *Com. & Pfd.*
Stand. Gas & Elec. *Com. & Pfd.*
Western Power *Com.*
Bucyrus Co. *Com.*
Carib Syndicate *Old Stock*
Todd Shipyards
Ward Baking *Com.*

Kiely & Horton
40 Wall St., N. Y. Phone John 6330.

Todd Shipyards
General Baking
Knox Hat
Bucyrus Co.
Midland Securities

Dawson & Co.
40 Wall St. Tel. John 6444

OFFER
International Great Northern Corp.
5% Notes, 1914, defaulted.
Central Sug. Com. & Pfd.
Niagara Alkali Pfd.

Hanson & Hanson
74 Broadway—New York.
Telephone: Rector 2721

Nat'l Surety Co.
Stock

McKinley & Morris
44 Wall Street New York
Telephone John 272

REFUSE TOLEDO APPEAL TO LET CARS COME IN

Company Officials Won't Yield Even in the Case of Interurban Lines.

Special to The New York Times.

TOLEDO, Ohio, Nov. 11.—The controversy between the City of Toledo and the Toledo Railways and Light Company as a result of the latter's removing all its cars from the streets promises to become a long-drawn-out struggle.

President Frank R. Coates of the company declared today that the next move was up to the city, and Mayor Cornell Schreiber and members of his Cabinet are non-commital as to what the next move will be.

All this time the citizens are either walking or paying increased fare for automobiles to get to and from places of business. Twenty-two bus lines are now in operation. Retail trade is reported unusually dull.

President Coates was requested today by Mayor Schreiber to permit the interurban cars to operate inside the city, but he quickly refused, declaring the company could not waive its position under the ouster ordinance.

Manufacturers reported attendance of employes greatly improved over the day before. They declare, however, that the loss in production will be great. The railway officials declared today that the withdrawal of the street cars was costing them about $7,800 daily in loss of fares.

The motormen, conductors, and other employes of the company thrown out of employment number about 1,400. These men are members of the street car men's union. A mass meeting will be held tomorrow afternoon at which W. P. Fitzgerald of Pittsburgh, Vice President of the national organization, will address the men. The electricians and line men still are at work.

The company's cars, which are stored at various points over in Michigan, are being closely guarded.

Settles Suit with Mrs. Donald Brian.

Charles H. Pope, a cotton broker, settled yesterday in the Supreme Court a suit by his divorced wife, Mrs. Florence Meagher Brian, wife of Donald Brian, to recover sums due under an agreement to pay off a mortgage on property in Connecticut, which went to Mrs. Brian under the terms of her divorce settlement. On the application of Mrs. Brian's attorney Justice Giegerich discontinued the suit.

GOLD FUND FOR PARAGUAY.

Exchange to be Stabilized by Reserve Held in New York.

ASUNCION, Paraguay, Nov. 11.—For the purpose of stabilizing exchange with Paraguay, a convention by which Paraguay will establish a gold fund has been signed by the Paraguayan Foreign Minister and Daniel F. Mooney, the United States Minister, acting for the International High Commission which was created some time ago to obtain uniformity of exchange between the Americas.

It is understood that the gold fund will be accumulated from Paraguayan revenues and sequestered in New York. The convention is regarded as a long step toward establishing the finances of Paraguay on a firm basis.

Selling at London Wool Sale Firm.

LONDON, Nov. 11.—At the wool auction sales today 10,400 bales were offered. There was increasing activity on the part of Continental buyers. Prices were firmer. Merinos and fine crossbreds were 15 per cent. and medium coarse crossbreds from 10 to 20 per cent. dearer. American buyers were fairly active.

NEW YORK CITY BONDS

	Yesterday Bid.	Yesterday Ask.	Monday Bid.		Yesterday Bid.	Yesterday Ask.	Monday Bid.
4½s July, 1967	101½	102	101¼	3½s Nov., 1955	83¾	84	83¾
4½s June, 1965	101½	102	101¼	3½s Nov., 1954	83¾	84	83¾
4½s Mar., 1963	101½	102	101¼	3½s May, 1954	83	84	83
4½s Nov., 1957	101½	102	101¼	4½s 1924-1932	99⅞	..	99⅞
4½s Mar., 1957	101½	102	101¼	4½s 1919-1923	99⅞	..	99⅞
4¼s Mar., 1966	97¼	97⅞	97¼	The following are quoted on a percentage basis:			
4¼s Mar., 1964	97¼	97⅞	97¼	4½s 1924-1931	4.55	4.37	4.55
4¼s Mar., 1962	97¼	97⅞	97¼	4¼s 1920-1923	4.55	4.37	4.55
4¼s Sept., 1960	97¼	97⅞	97¼	3½s 1949-1953	4.60	4.40	4.60
4¼s Mar., 1960-30	97¼	97⅞	97¼	3½s 1920-1930	4.60	4.40	4.60
4s May, 1959	92¼	93	92¼	3½s 1922-1929	4.60	4.40	4.60
4s Nov., 1958	92¼	93	92¾	3½s 1919-1921	4.60	4.40	4.70
4s May, 1957	92¼	93	92¼	3s 1940-1958	4.60	4.40	4.60
4s Nov., 1956	92	93	92	3s 1919-1925	4.70	4.45	4.70
4s Nov., 1955	92	93	92	3s 1926-1930	4.60	4.40	4.60
4s Nov., 1936	94	95	94				

CONSOLIDATED EXCHANGE

Yesterday's session on the Consolidated Stock Exchange was a "red letter" day for the "bear" element, losses of from 5 to 18 points being netted in numerous of the active industrials, all of which were under pressure throughout the day, the ensuing carnival of selling being based on forecasts of a recurrence of an abnormally high money rate, which were verified by a marking up to 25 per cent. before the close.

Sales.		High.	Low.	Last.	Sales.		High.	Low.	Last.
890	Allis Chalm.	45½	43½	44½	320	Kenne Cop.	32½	32⅛	32⅛
1,110	Am B Sugar	94	91¼	91¾	220	Kan City So	19⅝	19⅛	19⅛
2,750	Am Can	60⅛	57⅛	57½	980	Key Tire	61⅛	58⅛	58⅛
1,650	Am C & F	137¼	134	134	2,240	Lack Steel	94	90	91
110	Am Cot Oil	55⅞	55⅜	55⅜	330	Max Motor	46⅞	46	46⅞
100	Am H & L	35¼	34½	34½	3,140	Mex Petrol	237⅛	218⅜	220
130	Do pf	127⅜	126½	126½	2,160	Midvale Steel	53⅛	51⅛	51⅛
210	Am Ice Sec	46½	46½	46½	1,050	Mid St Oil	62	59⅞	59⅞
1,940	Am Inter C	122¼	117¼	117¼	120	Mo, K & T	12	12	12
2,620	Am Linseed	84¼	75½	76¾	510	Mo Pacific	28⅜	28⅛	28⅛
1,920	Am Locomo	103⅜	99½	99½	210	Nat C & C	13⅛	13⅛	13⅛
2,900	Am S & C	39⅛	36¼	36¼	850	Nat Lead	87⅛	84	84
1,750	Am Smelting	68¼	67½	67½	250	N Y Central	73	72½	72½
610	Am Steel F	42¼	40⅞	40⅞	1,260	NY, NH & H	33⅜	32⅜	33⅛
120	Am Sugar	137¼	137⅛	137⅛	260	North Pac	85⅛	85	85⅛
2,550	Am Sumat	101½	97⅞	98⅛	1,980	Ohio C Gas	53	51⅛	51⅛
213	Am T & T	100	99⅞	99⅞	570	Okla Oil	9⅞	9⅛	9½
220	Am W P pf	62¼	62¼	62¼	410	Ont Silver	10⅛	10⅛	10⅛
120	Am Zinc	18¼	17⅛	18⅛	1,760	Pan Am Pet	125⅞	118⅛	118⅛
600	Anaconda	65⅞	64⅝	64⅝	300	Pennsylvania	43	43	43
390	Atchison	90⅞	90⅛	90⅛	370	Pere Marq	24½	24	24
110	A G & W I	174⅛	174⅛	174⅛	10,160	Pierce-Arrow	91⅝	82⅛	82⅛
13,920	Bald Loco	131⅛	121⅛	122⅛	960	Pierce Oil	20⅛	19⅝	19⅝
590	Balto & Ohio	39	38⅝	38⅝	120	P & W Va	32	32	32
500	Beth Motors	33½	32⅞	33	3,165	Pres St Car	108⅛	102⅛	104⅛
10,570	Beth St'l B	103⅞	99⅞	100⅛	210	Ry St Spgs	100⅛	100	100⅛
220	Booth Fish	16½	16½	16½	320	Ray Con Cop	22⅛	22	22
330	Bklyn R T	19⅝	19⅜	19⅜	1,540	Reading	81⅛	79⅜	79⅜
1,330	Butte C & Z	10⅛	9⅞	10⅛	18,340	Rep I & S	118⅛	112	114½
670	Cal Pet	51⅛	46⅛	46½	3,845	Roy Dutch	104⅛	99⅞	100⅛
2,620	C Leather	103	100⅛	100⅛	460	Saxon Motor	20⅞	19⅞	20⅛
380	Cerro de P	57	55½	55½	5,900	Sinclair Oil	57⅛	53⅞	54
310	Ches & Ohio	57	57	57	4,780	So Pacific	109⅛	107	107
770	C, M & St P	43⅛	42⅛	42⅛	360	So Railway	25	25	25
110	Chile Copper	21	21	21	540	Strom Carb	90⅛	87	87
510	Coca-Cola	42½	41⅛	41⅛	10,040	Studebaker	134⅛	128	128⅛
850	Col F & I	45⅛	43	43	440	Tenn Copper	12⅛	12⅛	12⅛
510	Col Grapho	67⅞	67⅞	67⅞	3,460	Texas Pac	51⅛	49⅛	49⅛
600	Cons Cal M	18⅜	17½	17½	1,380	Tob Prod	97	92	92⅛
320	Cont Candy	14	13⅝	13⅝	910	Union Oil	40⅞	39⅞	39⅞
3,780	Corn Prod	91⅝	88	88	310	Union Pac	124	124	124
540	Crucible St	229⅛	222	222	110	Un Alloy St	51⅛	51⅛	51⅛
690	Cuba C Sug	43⅛	42⅛	42⅛	105	U S C I P	27	27	27
150	D & R G pf	17⅛	16⅛	16⅛	9,525	Un Retail S	107⅛	102⅛	102⅛
410	Erie	15⅞	15⅛	15⅛	1,650	U S Ind Al	116	112½	112½
1,750	Fisk Tire	47½	45⅛	46½	1,000	U S Food P	82⅛	80⅛	80⅛
435	Fa Players	104⅛	104⅛	104⅛	6,040	U S Rubber	129⅛	124	124½
560	Gaston & W	24⅞	24	24	37,820	U S Steel	107⅛	105⅛	105⅛
220	Gen Cigar S	79⅛	77	77	400	Utah Copper	80⅛	80	80
1,100	Good Rubber	86	80⅜	80⅜	890	White Mot	73	70½	70½
220	Gt North pf	84½	84½	84½	1,170	Westing El	55⅛	54⅛	54⅛
200	G North Ore	41	40⅜	40⅜	520	W & L E	16	14½	14½
450	Inspiration	57⅞	57¼	57¼	2,180	Willys-Over	33	31⅛	31⅛
3,140	Int Mer Mar	58¼	55⅜	55⅜	220	Worth Pump	94½	93⅛	93⅛
7,500	Do pf	109⅜	106	106		U. S. BONDS.			
370	Int Nickel	26	25¼	25¼	$2,000	Lib 2d 4s	94.85	94.65	94.77
1,170	Int Paper	73⅞	71½	71½	12,800	4th 4¼s	93.12	93.04	93.06
120	Interboro	5⅝	5⅝	5⅝	2,850	2d 4¼s	94.67	94.67	94.67
200	Do pf	16½	16½	16½	2,850	3d 4¼s	95.18	95.14	95.16
230	Int Prod	50	48	48	2,050	Victory	101.43	101.30	101.39

OUT-OF-TOWN EXCHANGES

CHICAGO.

Stocks.

Sales.		High.	Low.	Last.	Sales.		High.	Low.	Last.
50	Am Ship	127	126	126	960	J I Case	24⅜	23	23
10	ADecker&Co.	98	98	98	40	Do 1st pf	97⅞	97	97⅞
420	Armour pf	103⅜	102⅜	102⅜	25	Do 2d pf	98½	98½	98½
95	Booth Fish	16¼	16	16¼	425	Lindsay L	8⅞	8½	8½
50	Do pf	76½	76½	76½	2,000	Libby-McN	30⅞	30⅛	30⅞
725	Briscoe	66	65	66	550	Mont W pf	112	111½	111½
185	Bunte Bros	12½	11⅞	12½	50	Mitchell	48	48	48
10	Butler Bros	278	278	278	15	Nat Carb pf	123	123	123
100	Bolver Board	47½	47½	47½	11,700	Nat Leather	19⅞	19	19
111	ChiC&CRyspf	11½	11	11	25	Pub Service	80	80	80
325	Chi Pn Tool	110	109	109	120	Quaker O pf	97½	97	97
200	Chi Rys, S 2	6	6	6	400	Reo Motors	33	32⅝	32⅝
20	Cudahy	110½	110	110	10	Repub Truck	60	60	60
210	Com Edison	110½	110	110½	1,065	Sears-Roe	218	230	232
106	ConsumersCo	66	66	66	276	Shaw	234	230	232
4,150	Cont Motors	13½	13	13⅛	2,095	Stewart W	180½	173	173⅜
11	Deere&Co pf	101	101	101	10	Stewart Mfg.	52½	52½	52½
10	Dia Match	120	120	120	2,950	Swift Int	50	57	57
725	Ed & Jones	38¼	37⅝	38	4,000	Swift & Co	138½	138	136
30	Gt L Dredge	91	91	91	75	Thompson	42⅞	42⅛	42⅛
10	Hart, S & M	100	100	100	1,270	Temtor pf	50	50	50
50	Holland Sug	17½	17½	17½	5,600	Un Carbide	80	78⅝	78⅝
110	Hartman Cp	92	92	92	1,187	Wahl Co	44⅞	43	43
635	Hupp Motors	13½	13	13⅛	80	Wrigley	84	84	84
20	Ill Brick	78⅞	78	78⅞					

Bonds.

$2,000	Armour 6s	102¼	102¼	102¼	$1,000	CC&CRys6s	48	48	48
5,000	Brazilian 6s	97½	97½	97½	2,000	Morrisist4s	83	83	83

DETROIT.

Stocks.

	High.	Low.	Last.		High.	Low.	Last.
Charcoal Iron	4⅜	4⅜	4⅜	Michigan Sugar	13⅞	13⅜	13⅜
Continental Motor	13½	13½	13½	Packard Mot Car	287	285	285
Federal Truck	64	64	64	Paige Detroit	45¼	45¼	45¼
Ford of Canada	480	480	480	Reo Motor	32⅞	32½	32⅞
Linderman Steel	25	25	25				

PHILADELPHIA.

Stocks.

Sales.		High.	Low.	Last.	Sales.		High.	Low.	Last.
55	Am Gas	46	45	45	25	Penna Salt	81	80½	80½
510	Am Stores	40	39½	39½	125	Ph R T t c	27⅞	27½	27½
2,787	Elec St'ge	141	137½	140	70	Phila Trac	62¼	62½	62½
20	Gen Asph pf	215	215	215	55	Phila Elec	25	24⅞	25
355	Keystone Tel	11	10⅞	11	100	Tono Mining	3	3	3
2,430	L Sup Corp	22½	21⅞	21⅞	180	Union Trac	38	37⅞	37⅞
528	Lehigh Nav	64⅞	64¼	64⅞	1,466	Un Gas Imp	55⅞	55	55
15	Ph Co 5% pf	26	26	26					
35	Do 6% pf	33⅞	33	33					

Bonds.

$4,000	El & Peo 4s	65	65	65	$3,000	Ph El 1st 5s	93½	93½	93½
8,000	Leh Val 4s	71⅞	71½	71⅞	1,000	U Ry inv 5s	76	76	76
2,000	Pa gen 5s, '38	92½	92½	92½	1,000	W & N 1st 5s	91½	91½	91½

PITTSBURGH.

Stocks.

Sales.		High.	Low.	Last.	Sales.		High.	Low.	Last.
380	A W G M	[illegible]	[illegible]	[illegible]	300	Ohio Fu Sup	53	52½	52½
600	Arkan Gas	440	325	300	4,403	Okla Gas	47½	45	47¼
545	Barnsdall	48½	47	48	100	Okla P & R	9½	9½	9½
1,800	Carbo-Hydro	4⅝	4¼	4½	1,600	Pitts Jerome	30c.	28c.	28c.
2,325	Do pf	4⅝	4¼	4½	6,600	Pit MtShasta	59c.	59c.	59c.
405	Carn L & Z	10½	10¼	10¼	5,140	Pitts O & G	16½	16	16
10	Ind Brew	4½	4½	4½	60	Pitts Pl Gl	153	152	152
50	Do pf	10	10	10	1,640	Riv East Oil	6½	6⅛	6¼
100	La B Iron	111	111	111	140	Riv West Oil	40⅝	40½	40⅝
60	Lone Star G	170	170	170	100	Sinclair Oil	57⅛	57⅛	57⅛
590	Marland Ref	7⅛	7⅛	7⅛	15	Un Storage	19	19	19
1,363	Mfrs L & H	65	60	65	40	U S Glass	60	60	60
715	Nat Firepfg	10½	10	10¼	140	West Air B	121	121	121
40	Do pf	18	17⅞	17⅞	135	Westing El	55¼	55	55⅛
360	Ohio Fu Oil	33½	33	33					

STANDARD OIL STOCKS

	Yesterday Bid.	Yesterday Ask.	Monday Bid.		Yesterday Bid.	Yesterday Ask.	Monday Bid.
Anglo-Am Oil, Ltd.	33	35	36	Penn-Mex Fuel Co.	78	80	79
Atlantic Refining	1500	1550	1500	Prairie Oil Gas	700	715	710
Do pf, new	110	111	110	Prairie Pipe Line	280	288	288
Borne-Scrymser	470	490	470	Solar Refining	380	400	380
Buckeye Pipe Line	95	98	95	Southern Pipe Line	170	174	170
Cheseb'gh Mfg Con	300	310	300	South Penn Oil	340	345	344
Continental Oil	575	600	575	S W Penn P L	96	100	97
Crescent Pipe Line	34	37	34	Stand Oil of Cal	303	306	303
Cumberland P L	170	190	170	Stand Oil of Ind	760	770	760
Eureka Pipe Line	156	160	156	Stand Oil of Kan	590	610	590
Galena Signal Oil	90	94	90	Stand Oil of Ky	490	500	490
Do pf, new	107	112	106	Stand Oil of Neb	550	575	550
Do pf, old	110	115	110	Stand Oil of N J	710	720	720
Illinois Pipe Line	180	190	186	Do pf	113⅛	113⅜	113⅛
Indiana Pipe Line	95	98	96	Stand Oil of N Y	430	438	436
Int Pet Co, Ltd	47	48	48	Stand Oil of Ohio	520	530	520
National Transit	35	36	35	Swan & Finch Co	118	128	120
N. Y. Transit	170	180	176	Union Tank Co	125	132	130
Northern Pipe Line	105	110	105	Vacuum Oil	440	445	440
Ohio Oil Co	370	380	383	Washington Oil	40	45	40

TOBACCO STOCKS

	Yesterday Bid.	Yesterday Ask.	Monday Bid.		Yesterday Bid.	Yesterday Ask.	Monday Bid.
Am Cigar	131	137	135	R J Reynolds	520	550	520
Do pf	87	90	87	Do B	480	505	500
Conley Foil	210	240	210	Do pf	103	108	110
Geo W Helme Co	175	185	175	Univ L Tobacco	110	..	110
Do pf	100	105	100	Do pf	107½	110	107½
J S Young	125	135	125	Weyman-Bruton	175	185	175
Do pf	98	105	98	Do pf	100	105	100
MacA & Forbes	155	165	160				
Do pf	95	100	95				

PUBLIC UTILITIES

Sales.		High.	Low.	Bid.	Asked.
975	Cities Service	456	449	448	458
3,150	Cities Service pf	77⅞	77⅛	77	78
3,956	Cities Service bk. shares	47⅞	46⅝	46⅝	47¼
7,652	Cities Service pf. B	7⅝	7½	7½	7⅝
$62,000	Cities Service deb. C	111	109	108⅝	110⅝

	Bid.	Asked.		Bid.	Asked.
Adiron Electric Power	14	17	Federal Lt & Trac pf	44	48
Adiron Elec Power pf	77	80	Galveston-Houston	12	14
Am Gas & Electric	126	130	Galveston-Hous Elec pf	56	60
Am Gas & Elec pf	39½	40	Miss River Power	10	12
Am Light & Traction	211	214	Miss River Power pf	49½	52
Am Light & Td c pf	93	96	Northern Ohio Electric	..	20
Am Power & Light	57	60	Northern Ohio Elec pf	60	65
Am Power & Light pf	72	73	Northern States Power	64	67
Am Public Utilities	8	12	North States Power pf	90	92
Am Public Utilities pf	23½	26	Northern Texas Elec	55	60
Am W W & Elec	5	7	Northern Tex Elec pf	70	74
Am W W & Elec 1st pf	53	56	Pacific Gas & Elec pf	87	89
Am W W & Elec partic	10	13	Puget Sd Trac, Lt & P	11	13
Appalachian Power	4½	6½	Puget Sd Tr, Lt & P pf	52	56
Appalachian Power pf	22	27	Ry & Light Secur pf	78	83
Carolina Power & Light	34	38	Republic Ry & Light	14	18
Colorado Power	16	20	Republic Ry & Light pf	45	50
Colorado Power pf	95	100	Southern Cal Edison	88	90
Columbus Elec pf	70	75	South Cal Edison pf	101	104
Com Pow, Ry & Lt	24	26	Standard Gas & Elec	30	33
Com Pow, Ry & Lt pf	47	51	Standard Gas & El pf	41	43
Conn Power pf	78	83	Tampa Electric	105	110
Consumers' Power pf	84	88	Tenn Ry, Lt & Power	3½	4½
Eastern Texas Electric	53	57	Tenn Ry, Lt & Pow pf	10	12
Eastern Texas Elec pf	78	83	United Light & Rys	42	44
El Paso Electric	..	80	United Light & Rys pf	70	73
Electric B & S pf	91	93	West, Church & Kerr	50	60
Empire Dist Elec pf	70	75	West, Church & K pf	80	..
Empire Gas & Fuel pf	94	96	Western Power	22	24
Federal Light & Trac	9	10	Western Power pf	72	75

Bonds.

	Bid.	Asked.		Bid.	Asked.
Appalach Pow 1st 5s	68	74	Midwest Util 6s, '25	94¾	95⅝
Ark Val 7s, '20	98½	99⅞	Miss Riv Pow 1st 5s	76½	78½
Cin Gas & Elec 5s, '56	89	95	Nor States Pow 6s, '26	92	93¾
Cities Ser deb B	165	..	Nor States Pow 5s, '41	85	86
Col G & E deb 5s, 27	80	84	Q & C B St Ry 5s, '28	80	85
Col Power 5s, '53	84	87	Pac Gas & Elec 6s, '31	88	95
Con Power 5s, '63	85	90	Puget Sd Tr, L & P 7s	97½	98½
Dallas Elec 5s, '22	99⅝	..	Un L & R 1st 5s, '32	84	85
East Tex Elec 5s, '42	82	86	Un L & R deb 6s, '28	85	89
East Tex Elec 7s, '21	98½	100	Utah Sec 6s	87⅝	88
El Paso Elec col 5s	86	91	West St G & E 5s, '41	84½	86½
Empire Gas & F 6s, '24	94	96			

CURB TRANSACTIONS

INDUSTRIALS.

Sales.		High.	Low.	Last.	Sales.		High.	Low.	Last.
7,500	Acme Coal	2¼	2	2⅛	18,500	Loft, Inc.	29	25⅜	25⅜
1,500	Aetna Explo	10	9½	9⅛	200	Malbohm Mo.	13½	13½	13½
650	Air Reduc.	54½	53	53	700	Max-Chalm.	58	50	53
3,000	Allied Pack.	46½	40	43	2,000	Mercer Mot.	39	37	37
1,400	Amal Tire	15⅝	15	15½	200	Nat Fpfg pf.	19	19	19
7,000	Am Marconi	7	6⅞	7	6,100	N Am Pulp.	4⅝	4⅝	4⅝
34,000	Am Saf Raz	19⅞	18⅞	19⅛	5,000	Otis Steel	39½	38	38
1,600	AmLaFrance	11⅞	11⅜	11⅜	400	Over Tire	30½	30½	30½
11,000	A T Secur.	73	67	67	1,200	Ohio Blow B	33½	32⅜	33
1,100	Am Writ Pa	15	14	14	100	Patchogue	35	35	35
300	Brit-Am Ch.	10	10	10	4,000	Perfect Tire	1⅛	⅞	1⅛
200	Brit-Am Tob, coupon	26⅜	26⅜	26⅜	500	Pyrene Mfg.	14	14	14
300	Do regist'd	26⅜	26	26⅜	100	Ph Jones pf	94	94	94
390	Car Light	2⅞	2⅞	2⅞	2,400	Replogle Stl.	54	50	50
100	Clinton-Wr.	38½	38½	38½	2,800	Repub Rub.	6½	5⅞	6
900	Cont Motors	13⅝	13	13⅛	400	Root & Van	57	56⅞	56⅞
1,800	Cons Textile	36	34	34	200	Stearns Mot.	89	89	89
1,500	Dafoe-Eus.	12⅝	12½	12⅝	200	Stand Parts.	56⅞	56⅛	56⅛
200	Delatour Bev	14	14	14	1,000	Stand Mot.	9	8⅛	8½
200	Durham Hos	66	65	65	800	Snow's Fount	10⅛	10⅛	10⅛
3,700	Farrell Coal	59	57	58	5,000	Sub Boat	16⅛	15⅛	15⅛
3,800	Gen Asphalt	144	137	137⅛	700	S Co of Am	12⅛	12⅛	12⅛
11,000	Gen Mot w i.	41	38	38	1,050	Todd Ship.	220	200	220
2,700	Gray & Dav	55	51	51	600	Un Carbide.	80	79	79
2,900	Grape-Ola	1⅛	1⅛	1⅛	1,800	U S Distrib.	53⅛	52	52½
4,700	Do pf	2⅛	2⅛	2⅛	950	U S H S T.	27⅞	27⅛	27⅛
800	Hay Tob pf.	16	15	15	3,000	U S L & H.	3⅛	3⅛	3⅛
2,500	Hendee Mfg.	59	56	56	1,000	Un Pict Pr.	21	19	20
1,600	Heyden Ch.	8	7½	7⅞	3,500	Un Prof Sh.	2⅝	2⅛	2⅛
2,600	Hupp Motors	13⅛	12⅞	13	1,000	U R S Candy	20⅞	19½	19½
500	Haynes Knit	25	25	25	15,500	U S St'ship.	6⅞	6⅛	6⅝
300	Do pf	100	100	100	9,500	Vanad Steel	59⅛	55⅛	56
2,500	Indian Pack	24	23½	23½	3,100	V Vivvaudou	28⅛	27⅛	27½
3,000	Kay Co Gas	2⅞	2⅛	2⅞	1,500	Wayne Coal	4⅛	4⅛	4½
325	Lima Loco.	88	87	87	8,500	World Film, 1st pf.	⅝	⅝	⅝
6,600	Loew, Inc.	33	31⅛	31⅛	1,500	Warren Bros	4⅞	4⅛	4⅞

STANDARD OIL ISSUES.

Sales.		High.	Low.	Last.	Sales.		High.	Low.	Last.
6,800	Anglo-Am O	36⅛	33	33	30	S O of Cal.	310	308	308
20	Illinois P L.	188	186	186	40	S O of N Y.	438	435	435
1,800	Midwest Ref.	166	159	160	13	Vacuum Oil.	445	443	443

MISCELLANEOUS OIL STOCKS.

Sales.		High.	Low.	Last.	Sales.		High.	Low.	Last.
1,200	Alliance Oil.	13⅛	13	13⅛	600	Midwest T.	⅞	⅞	⅞
15,000	Allied Oil	1	1	1	2,500	N Am Oil	6⅛	5⅞	6⅛
3,500	Amal Royal	1⅛	1⅛	1⅛	300	North Tex.	5⅛	5⅛	5⅛
2,000	Anne-belle	70	68	70	900	Orient O & G	9⅞	9	9⅛
4,300	Asso Oil	2⅛	2⅛	2⅛	2,000	Osage Nat.	⅞	⅞	⅞
1,900	Aritex Oil	⅛	⅛	⅛	1,000	Ohio Ranger	1	1	1
500	Barnett O&G	⅞	⅞	⅞	1,000	Pennok Oil	13	12⅞	13
500	Big Heart	10⅛	10	10⅛	3,000	Phillips Pet.	76	73½	73½
1,500	Boone Oil	7⅛	7	7⅛	9,200	Prod & Ref.	10⅛	9⅛	9⅛
1,300	Boston-Mex.	4⅛	4	4⅛	3,500	Ranger Oil	⅞	⅞	⅞
34,000	Bost-Wyo	1.03	.92	.94	4,800	Ryan Oil	5⅛	5⅛	5½
1,700	Burk Van C.	2⅛	2⅛	2⅛	1,500	Red Rock	70	70	70
6,500	Carib Syn.	43⅛	39⅞	40⅛	1,700	Salt C Prod	52½	49⅛	49⅛
2,200	Cushing Pet.	4⅛	4	4	900	Sequoy O&R	⅞	⅞	⅞
6,000	Cities Ser B	48	47	47	1,100	S. States	1⅛	1⅛	1⅛
500	Do pf	7⅛	7⅛	7⅛	8,200	Shell T & T.	82⅛	78⅛	79
700	Circle Oil	4⅛	4⅛	4⅛	7,200	Skelley	12⅜	12⅛	12⅛
1,000	Comw Pet.	49	46⅛	46⅛	3,100	Simms Pet.	43	41	41
1,800	Cosden & Co	11	10⅜	10⅜	500	Superior Oil.	19	18	18⅛
2,400	Dominion O.	36⅛	35	35⅛	1,900	Spencer Pet.	20⅞	19	19⅛
2,700	Engineer P.	1⅛	1⅛	1⅛	8,500	Stanton Oil.	1⅛	1⅛	1⅛
1,400	Ertel Oil	5⅛	5⅛	5⅛	200	Star-Tex	14	14	14
2,500	Esmeralda	⅞	⅞	⅞	2,200	Tex Co w.i.	65⅛	60	60
2,300	Federal Oil.	3	2⅞	2⅞	1,800	Do rts w.i.	75	69	69
1,800	Glenrock Oil	4	3⅞	3⅞	6,400	Texon O & L	1⅛	1⅛	1⅛
16,400	G Gillespie	39⅞	37⅛	37⅛	500	Tex Ken	4⅛	4⅛	4⅛
2,300	Home Oil R.	15	13⅞	13⅞	6,000	Tex Ranger.	2⅛	1⅞	2⅛
6,800	Home of D.	40	38	39	400	Texas Steer.	⅞	⅞	⅞
800	Houston Oil	151	145	145	5,000	Trinity Oil	1⅛	1	1⅛
4,000	Hudson Oil	1	⅞	⅞	19,600	Un Texas	1⅝	1⅛	1⅝
12,000	Internat Pet.	49½	46½	46½	200	Valverde Oil.	8	8	8
5,000	Invincible O	41⅞	40	41	500	Victoria Oil.	1⅝	1½	1⅝
4,700	Island O & T	7½	7⅛	7⅛	1,500	Vulcan Oil	12⅛	11½	12
7,800	Livingston O	2⅛	2	2	2,400	Wayland O G	4⅞	4½	4⅞
800	Manhattan O	37	36	36	2,000	White Eagle	27	23½	25½
1,000	Merritt Oil	24	22½	22½	5,300	White Oil	38⅛	36⅞	37
25,000	Metro Pet.	3⅝	2⅛	3	900	Whelan Oil	1	⅞	1
1,800	Mex-Panuca.	24	20	20	500	Woodburn O	9⅞	9⅛	9⅛
2,900	Morton Pet.	3½	3	3	6,700	Wyo Cons	40	35	38

MINING STOCKS.

Sales.		High.	Low.	Last.	Sales.		High.	Low.	Last.
6,800	A B C Metals	1⅛	1⅛	1⅛	1,500	La Con	⅛	⅛	⅛
2,500	AmericaMines	1⅛	1⅛	1⅛	3,200	Knox Divide	20	19	20
3,100	Am Hondu.	1⅝	1⅛	1⅝	25,000	McNamara	55	50	52
6,200	Ariz Silver	⅞	⅞	⅞	1,500	McKin-Dar.	68	64	65
5,700	Atlanta	3½	3	3	15,700	MarshMining	28	26	27
6,500	Belcher Div.	43	40	42	1,200	Motherlode	5⅞	5⅝	5⅞
3,600	Belcher Ext.	43	40	42	400	Nat Tin	7½	7⅛	7½
7,500	Big Ledge	⅝	½	⅝	1,000	Nev Ophir	29	29	29
2,000	Booth Mining	5	5	5	1,500	Nipissing	11⅞	11¼	11⅝
3,000	Bos Mon	76	75	76	500	Nixon Nev	20	20	20
2,500	Caledonia	40	35	39	700	Ophir Silver.	1⅝	1½	1½
1,100	Canada Cop.	1⅛	1½	1⅞	600	Onondaga Sil	3⅛	3	3⅛
3,200	Candelaria	1	⅞	1	2,000	Rex Con	11	11	11
800	Carrie Silver	18	16	18	14,000	Roper Group	⅝	⅛	⅛
600	Con Va	4⅝	4½	4⅝	2,700	St Croix	1	⅞	⅞
3,000	Cresc't-McN.	33	32	33	900	Seneca Cop.	18	17	17¼
2,800	Cresson Gold	2	1⅞	2	800	Seven Metals	⅝	⅛	⅛
10,500	Divide Ext.	1⅛	1⅛	1⅛	2,300	Sil King Div	16	14	15
5,000	El Salvador	4½	3½	3½	3,000	SilKg of Ariz	⅞	⅝	⅞
7,000	Eureka-Croe	2¼	2	2	3,300	Success Min.	5	3	3
1,000	Eureka-Holly	90	90	90	200	Tono Belm't.	2⅛	2⅛	2⅛
4,100	Forty-nine	2⅝	2¼	2½	2,500	Tono Divide.	6¼	5⅞	5⅞
2,200	Golden Gate.	2⅝	2	2⅝	550	Tono Ext	2⅝	2⅛	2⅛
7,500	Gold Con	19	18	18	2,500	Tono J Butler	23	22	23
5,000	Gold Develop	15	14½	15	2,000	TonoCashboy	8½	8½	8½
2,500	GoldKewanas	4	4	4	750	UnitedEast'n	4⅛	4	4½
3,000	Gold Merger.	4	4	4	5,000	U S Cont.	13	12	12½
1,500	Gold Sil Pick	7	7	7	8,500	Victory Div.	34	30	32
1,000	Great Bend	4	4	4	1,200	W End Con.	1⅛	1⅛	1⅝
6,300	Gold Zone	59	55	56	2,500	White Caps.	13	12½	12½
3,500	Gil Pacific	40	40	40	1,500	Wilbert Min.	8	7½	8
4,350	Hecla Mining	4½	4⅝	4⅝	100	Wilson Sil	⅛	½	⅛
1,000	Hasb'k Div.	13	13	13	500	Yankee John	21	21	21

BONDS.

Sales.		High.	Low.	Last.	Sales.		High.	Low.	Last.
$20,000	Al'dPack 6s	88½	87½	87½	$3,000	C,C,C&StL	94⅞	94½	94½
1,000	AT&T 6s, '22	98	98	98	1,000	Copenhagen 5½s, '44	84½	84½	84½
11,000	AT&T 6s, '24	98	97½	97½	3,000	Rus 6½s	45	45	45
30,000	Can 5½s, '21	98⅞	98½	98½					

MISCELLANEOUS STOCKS

	Yesterday Bid.	Yesterday Ask.	Monday Bid.		Yesterday Bid.	Yesterday Ask.	Monday Bid.
Am Brass	228	233	230	Fisk Rub 1st pf	98½	101	98½
Atlas Powder	[illegible]	[illegible]	[illegible]	Hercules	223	230	223
Do pf	90	92	90	Do pf	107	110	107
Babcock & Wilcox	121	123	120	Ingersoll-Rand Co	185	190	185
Borden Co.	108	110	109	Do pf	100	105	100
Do pf	97	100	97	Merrimac Chem	92	94	92
Bliss	430	450	430	New Jersey Zinc	247	252	249
Do pf	65	75	65	Niles-Bem't-Pond	118	121	118
Childs Co	[illegible]	[illegible]	[illegible]	Do pf	95	100	95
Do pf	96	100	96	Royal Baking Pow	140	150	140
Crocker-Wheeler	88	95	88	Scovill Mfg	415	480	415
Do pf	97	..	97	Singer Mfg	189	193	189
Du Pont	410	425	410	Stand Screw Co	365	375	365
Do pf	[illegible]	[illegible]	[illegible]	Tex & Pac C & O	1725	1775	1725
Draper Corp	147½	149	147½	Do new	175	..	175
Federal Rub 1st pf	99	101	99	Valvoline Oil pf	104	107	104
Gillette Safety Raz	191	195	190	Yale & Towne	270	280	270

SUGAR STOCKS

	Yesterday Bid.	Yesterday Ask.	Monday Bid.		Yesterday Bid.	Yesterday Ask.	Monday Bid.
Cardenas-American	12	18	12				
Do pf	60	70	60	Manati	127	130	130
Cen Aguirre	325	350	320	Do pf	96	..	96
Fajardo	117	120	119	Nat Sugar Ref	148	151	150
Federal	105	115	109	Santa Cecelia	55	58	55
Do pf	100	113	100	Do pf	86	88	86
Great Western	395	415	395	Savannah	30	32	30
Do pf	114	118	114	Do pf	81	84	83
Guantanamo	81	83	82½				

?

CAPITAL AND LABOR SOLVED BY PERSONAL MANAGEMENT

The greatest difficulty of industry is the relation of capital and labor. The growth of great corporations has set up barriers between the employer and employee. The problem has become national and investors hesitate.

We suggest that safety lies in the small industrials. The owners are in daily touch with employees, understand their needs and anticipate their demands.

EXAMPLES

ORPIN DESK 8% Pfd.
ROBERTSON PAPER 8% Pfd.
SPRINGFIELD ICE 7% Pfd.
PLYMOUTH RUBBER 7% Pfd.

Mark and mail this advertisement and we will send descriptive booklets.

EARNEST E. SMITH & CO.
Specialist in New England Securities
52 Devonshire Street, Boston
Members New York and Boston Stock Exchanges

MAGNA OIL & REF. CO.

Circular on request

LOUIS FAGENSON
Specialist
Member New York Curb Market Ass'n.
61 Broadway New York
Phones Broad 5810—Bowling Green 6850.

NOTICE

To Stockholders of

Darwin Lead & Silver Mines & Development Corporation

The stockholders' agreement for the reorganization of the finances of the corporation has become effective by the deposit with the undersigned of the necessary stock. In order that the non-depositing stockholders may share in the provisions of the agreement, their stock should be deposited with the Committee on or before the fifteenth day of December, 1919.

E. W. Wagner of E. W. Wagner & Co.,
J. P. Griffin of J. S. Bache & Co.,
Paul M. Herzog, of Kendall & Herzog,
Trustees for Stockholders

Henry W. Becker, Secretary for Trustees,
33 New Street,
New York City (Dated, November 11, 1919.)

We Will Buy

Aeolian-Weber Piano & Pianola
Common & Preferred

J.K.Rice, Jr. & Co.
Phones 4000 to 4010 John. 36 Wall St., N. Y.

GRAY & DAVIS
Traded In on New York Curb
HERMAN BROS.
Specialists
27 William St. Phone Broad 2708

The RUSKAY REVIEW
Discusses
SIX ATTRACTIVE RAILS
Southern Pacific
Pere Marquette
Pittsburgh & West Va.
Atchison
Chesapeake & Ohio
Northern Pacific

Copy sent on request.

S·S·RUSKAY & CO.
ESTABLISHED 1877
Members Consolidated Stock Exchange of NY
20 BROAD ST. — NEW YORK
Tel. Rector 2471-2-3-4

C. W. Pope & Co.

As developments warrant, we prepare special letters concerning the various unlisted issues. They appear about once a week and will be mailed on request.

Correspondence solicited. It will receive personal and detailed attention.

No Margin Business Accepted
25 Broad St. New York City.

MEETINGS AND ELECTIONS.

INTERNATIONAL MOTOR TRUCK CORPORATION

NOTICE OF SPECIAL MEETING OF STOCKHOLDERS.

To the Stockholders of International Motor Truck Corporation:

Notice is hereby given that a Special Meeting of the Stockholders of International Motor Truck Corporation, a Corporation of the State of New York, will be held at the office of the Corporation, No. 252 West Sixty-fourth Street, Borough of Manhattan, City, County and State of New York, on the 20th day of November, 1919, at ten o'clock in the forenoon, for the purpose of voting upon the following propositions:

(1) To increase the number of shares of Common Stock, which the Corporation may issue from 53,638 shares, without nominal or par value, to 80,840 shares of Common Stock, without nominal or par value; to increase the number of shares of Second Preferred Stock, which the Corporation may issue, from 27,230 shares of the par value of $100 each, to 53,478 shares of Second Preferred Stock of the par value of $100 each; to increase the number of shares of First Preferred Stock which the corporation may issue, from 43,816 shares of the par value of $100 each to 109,219 shares of First Preferred Stock of the par value of $100 each; so that the total number of shares which the Corporation may issue will be increased from 124,684 shares to 243,537 shares; to increase the amount of the stated capital of the Corporation from $7,372,790 to $16,173,900; and to amend the Certificate of Incorporation of the Corporation accordingly.

(2) To amend the Certificate of Incorporation of the Corporation so that it will provide that the date from which dividends on the First Preferred and Second Preferred Stock of the Corporation accumulate shall be September 1, 1919.

(3) To increase the number of directors of the Corporation from thirteen to seventeen. And to transact such other business as may properly come before the meeting.

Dated, New York, N. Y., November 6, 1919.
By order of the Board of Directors,
A. J. BROSSEAU, President.
C. W. HASELTINE, Secretary.

TO THE STOCKHOLDERS OF THE SEAGER TRADING COMPANY:

PLEASE TAKE NOTICE that on the fourteenth day of November, 1919, at 10:30 o'clock in the forenoon of that day, at the office of the Seager Trading Company, 25 Beaver Street, Borough of Manhattan, City of New York, a meeting of all the stockholders of said company will be held for the sole purpose of duly and legally changing the name of said company from its present name, Seager Trading Company, to that of Seager Steamship Co., Inc., and duly adopting said proposed new name in accordance with the requirements of the law in such cases provided. Please be present in person or proxy.

SEAL.
SEAGER TRADING COMPANY,
Per JOHN C. SEAGER, President.
FRANK SINGER, Secretary.
Dated, New York, October 25, 1919.

KINGSBRIDGE RAILWAY COMPANY

To the Stockholders of Kingsbridge Railway Company:

Notice is hereby given that the Annual Meeting of the Corporation will be held at the office of the Corporation, No. 2,396 Third Avenue, corner of 130th Street, in the Borough of Manhattan, City of New York, on WEDNESDAY, NOVEMBER 12th, 1919, at 12 o'clock noon, for the purpose of electing Directors for the ensuing year, appointing inspectors of election, considering and voting upon the approval and ratification of all purchases, contracts, acts, and proceedings of the Board of Directors since the last Annual Meeting of the corporation, and transacting such other business as may properly come before the meeting.

New York, October 10th, 1919.
WALTER C. BURROWS, Secretary.

MEETINGS AND ELECTIONS.

THIRD AVENUE RAILWAY COMPANY

To the Stockholders and Registered Owners of Adjustment Mortgage Income Bonds of Third Avenue Railway Company:

Notice is hereby given that the Annual Meeting of the Corporation will be held at the office of the Corporation, No. 2396 Third Avenue, corner of 130th Street, in the Borough of Manhattan, City of New York, on WEDNESDAY, NOVEMBER 12th, 1919, at 12 o'clock noon, for the purpose of electing Directors for the ensuing year, appointing inspectors of election, considering and voting upon the approval and ratification of all purchases, contracts, acts and proceedings of the Board of Directors and the Executive Committee since the last Annual Meeting of the corporation, and transacting such other business as may properly come before the meeting.

The Stock Transfer Books of the Corporation will be closed at the close of business on November 11th, 1919, and will be re-opened at 10 o'clock in the forenoon on November 13th, 1919.

Pursuant to the By-Laws, only such persons shall be entitled to vote in person or by proxy at said meeting as appear as Stockholders upon the stock transfer books of the corporation or as registered owners of Adjustment Mortgage Income Bonds upon the bond registry book of the corporation for at least ten days immediately preceding said meeting.

WALTER C. BURROWS, Secretary.
New York, October 10th, 1919.

MANHATTAN RAILWAY COMPANY.
No. 165 Broadway, New York,
October 8th, 1919.

The Annual Meeting of the Shareholders of the Manhattan Railway Company will be held at the company's office, No. 165 Broadway, Manhattan Borough, New York City, on Wednesday, November 12th, 1919, at 12 o'clock noon.

A Board of Directors for the ensuing year is to be elected and three Inspectors of Election.

The transfer books will not close.
ALFRED SKITT, President.
P. V. TRAINQUE, Assistant Secretary.

Chartered 1799

Bank of the Manhattan Company

New York, October 20, 1919.

Notice is hereby given that an election for fourteen Directors of the Manhattan Company will be held at their Banking House, No. 40 Wall Street, in the City of New York, on Tuesday, the second day of December next, between the hours of 12 M. and 1 P. M.

By order of the Directors,
D. H. PIERSON, Cashier.

New York, November 12, 1919.

The annual meeting of stockholders of The Continental Telegraph Company of New York will be held in the Executive Office of the Company, No. 195 Broadway, in the City of New York, on Wednesday, November 26, 1919, at 2:00 o'clock P. M., for the election of Directors and for the transaction of such other business as may come before the meeting.

ANDREW F. BURLEIGH, Secretary.

DIVIDENDS.

NATIONAL CLOAK & SUIT COMPANY.
November 11th, 1919.
PREFERRED STOCK DIVIDEND NO. 22.

At a meeting of the Board of Directors held this day the regular quarterly dividend of $1.75 per share on the Preferred Capital Stock of this Company was declared payable on December 1st, 1919, to stockholders of record at the close of business November 21st, 1919. Transfer books will not be closed.

WILLIAM ROSENBAUM, Treasurer.

To the Common Stockholders of the

Mexican Petroleum Company, Ltd.
OF DELAWARE

In accordance with resolutions adopted by the Board of Directors of this Company, an offer is hereby made to all holders of the common stock of the Mexican Petroleum Company, Ltd., to exchange their stock at any time between *November 6th and November 20th, 1919*, both inclusive, for class B common stock of the Pan American Petroleum & Transport Company par for par, that is, one (1) share of Mexican Petroleum Company, Ltd., common stock of the par value of $100 for two (2) shares of non-voting class B common stock of the Pan American Petroleum & Transport Company of the par value of $50 each.

Stockholders of the Mexican Petroleum Company, Ltd., who desire to avail themselves of this offer must deposit their stock certificates duly endorsed and stamped for transfer at the office of William Salomon & Co., 25 Broad Street, New York City, or at the office of the Company, 1015 Security Building, Los Angeles, California, on or before *November 20, 1919.*

Temporary stock certificates for said class B common stock, exchangeable for permanent engraved certificates when prepared, will be issued for such deposited stock.

Holders of record at the close of business on November 25th, 1919, of class B common stock issued in exchange for common stock of the Mexican Petroleum Company Ltd., pursuant to the plan above outlined, will be entitled to subscribe on the same terms as all other stockholders of the Pan American Petroleum & Transport Company for additional class B common stock at $100 per share, to the extent of ten per cent. of the par value of their holdings, and will receive subscription warrants evidencing such rights, all in accordance with the terms of the official notice dated October 25, 1919, addressed to the stockholders of the Pan American Petroleum & Transport Company, copies of which may be obtained upon request.

Pan American Petroleum & Transport Company
By E. L. DOHENY, President.

120 Broadway, New York City,
November 5, 1919.

Opening With Investment House

Progressive investment house with high grade clientele wants manager to take full charge of entire business. Must have long Wall Street experience and be able to build a sales organization and to direct it. We want a man of clean cut and forceful personality, who can develop our business in high grade investment securities. Our facilities are excellent, so that we can offer every co-operation in the way of service. We are seeking a man who can earn at least $15,000 per annum on liberal salary and commissions. Give full particulars about yourself. All replies will be treated as strictly confidential.

Address "Opportunity," Box N 653 Times Downtown.

HIGH GRADE SALESMAN WANTED

If you are a producer, and have a following, you will have an opportunity to join an organization whose officers are leaders in their respective fields.

We have what we consider to be an excellent proposition in the Texas oil belts. Interesting co-operation and terms will be extended to the right party. Write fully and confidentially about yourself to R 243 Times.

What's Coming This Winter?

Will business slump? How about European credit? Where are the best bonds?

BABSON'S

Barometer Letter of November 4th goes straight to the heart of things, and outlines the trend of events so clearly pointed out by present fundamental conditions.

Report on Request

As a sample of the service being used by 8000 of the country's ablest business men, a copy of this letter, "What's Ahead This Winter", will be sent to interested executives, gratis.

Ask on Your Letterhead for Bulletin H R.

Babson Statistical Organization
Wellesley Hills, Mass.
Largest Organization of Its Character in the World

Thrift Book Free to Savers

Whether in New York or far distant you can place your savings with this Institution and carry on all business pertinent thereto entirely by mail. Our free booklet contains information of vital importance to every thrifty saver. It tells why New York co-operative institutions such as this old established savings and loan association (now in its 30th year) can well afford to pay, per annum

4½% to 6% on Savings

Viz.: 4½% Ordinary (Savings Share) Accounts, 6% Systematic (Installment) Savings, 5½% on 3 year $100 Income Share Certificates. $1 to $5,000 starts you on savings and earnings can be mailed you each six months if you wish. Your savings entitled to earn dating from the first day of any month following your remittance. Our booklet explains how your savings in this Institution are protected by every safeguard that the most exacting investor can demand.

GUARANTEED

In addition to all security required by the Banking Law, savings in this Institution are further protected by an "Agreement of Guaranty," based upon securities legally pledged, having underlying assets valued at more than $500,000.00. **If you demand safety, profit and availability for your earnings, send for this free booklet of information and become informed of the great advantages afforded savers by this Institution.**

UNDER N. Y. STATE BANKING SUPERVISION

BANKERS LOAN & INVESTMENT CO
A SAVINGS AND LOAN ASSOCIATION
65 WALL STREET, NEW YORK.

STOCK AND BOND MAN

Married, with ten years' experience in selling, buying, accounting and statistical work, desires to represent progressive investment house, one originating its own issues and wishing to enlarge its business in the Middle West. Have large list of private investors, banks and dealers in six Central States. Now connected with investment house, but wish to make new connection with greater opportunities. Highest references exchanged. H 111 Times.

MEETINGS AND ELECTIONS.

NOTICE IS HEREBY GIVEN TO THE Board of Managers, Life Members, and Annual Members that, pursuant to the By-Laws of the Association, the Annual Meeting of the New York Association for Improving the Condition of the Poor will be held in the Trustees' Room, United Charities Building, 105 East 22d Street, Borough of Manhattan, New York, on November 26th, 1919, at 4 o'clock P. M., for the purpose of electing a Board of Managers for the coming year and the transaction of such other business as may properly come before the meeting. A meeting of the Board of Managers for the election of officers and other routine business will be held immediately after the Annual Meeting.

DIVIDENDS.

THE CANADIAN PACIFIC RAILWAY COMPANY.
Dividend 94.

At a meeting of the Directors held to-day the usual quarterly dividend of two and one-half per cent. on the Common Stock for quarter ended 30th September last, being at the rate of seven per cent. per annum from revenue and three per cent. per annum from special income account, was declared payable 31st December next to shareholders of record, at 3 P. M., on 1st December next.

ERNEST ALEXANDER, Secretary.
Montreal, November 10, 1919.

ARTHUR D. LITTLE, Inc.

PREFERRED STOCK DIVIDEND NO. 22

At a meeting of the Board of Directors of Arthur D. Little, Incorporated, the regular quarterly dividend of $2 a share was declared, payable Nov. 15, on the outstanding preferred stock of the Corporation. This dividend is payable to stockholders of record as of the close of business Nov. 5, 1919.

W. W. CASWELL, Treasurer.

LEGAL ADVERTISEMENTS.

WRIGHT-MARTIN AIRCRAFT CORPORATION.

NOTICE OF SPECIAL MEETING OF STOCKHOLDERS.

Notice is hereby given that, in accordance with a resolution of the Board of Directors, a special meeting of the stockholders of Wright-Martin Aircraft Corporation, a corporation of the State of New York, will be held at the office of the corporation, Room 1800, No. 37 Wall Street, in the Borough of Manhattan, City and State of New York, on the 20th day of November, 1919, at 11:30 o'clock in the forenoon, for the purpose of voting upon a proposition that such corporation shall be forthwith dissolved, and for the transaction of such other business as may properly come before the meeting.

Dated, New York, N. Y., October 29, 1919.
J. F. PRINCE, Secretary.

Free

—Write or 'phone for our "Investment Suggestions" letter.

It gives valuable information about several securities that are good "buys" if bought now.

Harry A. Cochrane & Co.
Stocks & Bonds
67 Exchange Place, N.Y.
SUITE 1417 TELEPHONE RECTOR 8581

SAVINGS AND LOAN ASSOCIATIONS.

4½% on SAVINGS
Dating From Dec. 1st

Paid many years by the conservative
FRANKLIN SOCIETY
FOR HOME BUILDING AND SAVINGS
38 PARK ROW, NEW YORK.
Mailed Free—"The Pursuits of Franklin."

SENATE ASKS FACTS OF JENKINS CASE

King Resolution Calling on State Department for Information Unanimously Adopted.

INQUIRY TO BE RESUMED

Payment of Ransom and Indemnity for Consular Agent Among the Demands of Senator King.

Special to The New York Times.

WASHINGTON, Nov. 11.—The resolution introduced in the Senate last week by Senator King of Utah, calling upon the Secretary of State to give to the Senate all information in the possession of the Government relative to the case of William O. Jenkins, the American consular agent who was kidnapped recently by Mexicans, as well as to report to the Senate what degree of protection for official representatives as well as other citizens of the United States has been demanded of Mexico, was unanimously reported out by the Senate Committee on Foreign Relations this morning and subsequently unanimously adopted by the Senate.

The Senate is now ready to resume its investigation of the entire Mexican situation and Senator Fall, the Chairman of the sub-committee of the Committee on Foreign Relations which is making the investigation, said today that the taking of testimony would be resumed in the near future.

"We are becoming habituated," said Senator King in a statement issued today, "to the mistreatment of Americans in Mexico. There seems to be no protection afforded American citizens and their lives and their property are constantly in jeopardy. Scores of Americans have been killed by Mexicans and property to the extent of tens of millions of dollars has been either taken or destroyed. The Mexican government does not seem to appreciate its duties under international law, or to appreciate its obligations under existing treaties between it and the United States.

"No one desires intervention in Mexico. The American people desire the most friendly and cordial relations with the Mexican people, but the time has come when Mexico must understand that she must discharge her international obligations. Americans must no longer be murdered, and robbed and plundered by Mexican officials, and soldiers, and by the Mexican people. It is an affront to our nation when those representing the Government, such as Mr. Jenkins, can be seized and compelled to pay ransom to secure freedom.

"The Mexican Government should have afforded Mr. Jenkins full protection, and when that protection was not afforded him and he was made a prisoner, every effort should have been made by the Mexican Government to effect his release. Civilized nations must afford protection to the consular and diplomatic representatives of other nations who are within their borders. They have not discharged their duty by affording such foreign representatives the same precarious protection provided their own nationals. International law requires, if need be, special protection.

"It is to be hoped that the State Department will make proper representations to the Mexican Government to the end that in the future there shall be the proper protection afforded the representatives of our Government, and, in addition, that it will require that Mexico repay our consular agent not only the money which he was compelled to pay for his liberation, but recompense him for the indignities and wrongs to which he was subjected."

OPEN PITTSBURGH LIFE CASE

Former President Testifies About Offers by Clarence F. Birdseye.

Special to The New York Times.

PITTSBURGH, Nov. 11.—W. H. Nimick, the Pittsburgh banker, who was President of the Pittsburgh Life and Trust Company when the control of the company was acquired by Clarence F. Birdseye and his associates in March, 1917, was the first witness called by the commonwealth at the trial today of Birdseye, his son, Kellog Birdseye, and George Montgomery, who are indicted on a charge of conspiring to wreck the company and of causing losses reaching into millions to stockholders and policyholders.

Robert M. Gibson, First Assistant District Attorney, asserted it would be proved that the Dare Lumber Company was purchased with $1,000,000 of the funds of the Pittsburgh Life and Trust Company and was afterward used by the defendants in their manipulations to raid the treasury of the local insurance company.

Mr. Nimick testified that Clarence F. Birdseye on Feb. 17, 1917, told him that his (Birdseye's,) purpose was to purchase the control of the company and that he represented Fred K. Wallis of New York City and of others whose names he would not divulge. An offer of $75 a share was made for the stock, but Mr. Nimick told him there was no chance of a sale unless $80 a share was paid and an agreement made to purchase all the stock offered at this figure so that minority stockholders would be protected.

BEGIN STAMP FRAUD RAIDS.

Six Brokers' Offices in Chicago Searched—One Man Held.

CHICAGO, Nov. 11.—The first step on the part of the Government to break up what is believed to be a nation-wide ring of brokers who have been frequently altering War Savings Stamp certificates, was taken today when United States Secret Service men, under the direction of Captain Thomas I. Porter, raided the offices of six brokers. Among the offices raided were those of Martens & Co., United States Bond Company, Welden Webster, X. W. Kemps, Carl White, and J. S. Lowitz.

In each office visited the Government agents confiscated large amounts of War Savings Stamps. In one office it was said $52,000 worth of the stamps were seized.

Welden Webster was the only broker arrested, and he was held in bonds of $5,000.

Captain Porter explained that the brokers purchased the War Savings Stamps from persons who were unable to wait the required ten days to obtain the currency, and then erased the names and identification numbers from the cards.

LEGAL ADVERTISEMENTS.

Auction Sale of Sisal.

NOTICE IS HEREBY GIVEN that we will sell for the account of whom it may concern, at a public auction to be conducted by us at the Exchange Salesroom, Nos. 14-16 Vesey Street, Borough of Manhattan, New York City, on Wednesday, November 19, 1919, at 12:30 o'clock in the afternoon, WAREHOUSE RECEIPTS FOR APPROXIMATELY 250,000 BALES OF SISAL, issued by warehouses in various cities and places throughout the United States.

Copies of said warehouse receipts are on file with the Auctioneers and may be seen during business hours at our office, No. 55 William Street, Borough of Manhattan, New York City.

TERMS AND CONDITIONS OF SALE—Said warehouse receipts are to be offered and sold in lots. Bids will be received, first, at a price per bale for each lot separately, and, second at a price per bale for the entire quantity and that one of the two alternative methods will be accepted which will realize the greatest aggregate price for the entire quantity, which will be sold, "all or none." The sale will be made "as is," without warranty from the seller as to quantity, quality or otherwise. The seller expressly reserves the right to bid at this sale. Terms; 33 1-3 per cent. cash at time of sale, balance within 10 days thereafter.

ADRIAN H. MULLER & SON, Auctioneers.

MUSIC

By RICHARD ALDRICH.

Hutcheson Plays Three Concertos.

Whether or not he has ever had any predecessors in carrying out the idea, Ernest Hutcheson's enterprise in giving a concert in which only three piano concertos of Beethoven should be played is sufficiently original to deserve to remain unique. The possibilities of a wide adoption of such a scheme in other forms, whether concerned with Beethoven or anybody else, are calculated to cause dismay. A large audience, apparently composed largely of students, found, however, in Mr. Hutcheson's concert enjoyment and edification yesterday afternoon in Aeolian Hall. Mr. Hutcheson played the third, fourth, and fifth concertos—those in C minor, G, and E flat, respectively, with the accompaniment of the New York Symphony Orchestra conducted in the first two by Mr. Willeke, in the last by Mr. Damrosch.

Objectors to Mr. Hutcheson's undertaking might maintain that the C minor concerto was unnecessary and could have been left out without serious loss. It is in these days largely relegated to the use of conservatory pupils, as the first, in C major, is to the use of infant prodigies, when they are of sufficient calibre to play with an orchestra, as Josef Hofmann, who played it in his prodigy days. What the second, in D, is useful for is hard to say. Has it ever been publicly performed in New York? If so, the record is shrouded in obscurity.

It is to be said, however, that the C minor concerto played by Mr. Hutcheson yesterday, has appeared on artistic programs here in the not very distant past. Perhaps he thought to contribute something to its rescue from the rising mists of oblivion and from the conservatorists. If so, his performance was well calculated toward this end. It was vigorous, sincere, abounding at the same time in poetical qualities, and making no effort to lift the work which shows the earlier, the formative influences, especially in the first and last movements, more than some others belonging to this period of the master's artistic development, to a higher plane than that on which it rightfully belongs. It kept throughout to the scale of the work, yet exhibiting its qualities such as they rightfully are. These reach their highest in the largo, in which Beethoven has already put much of the exalted singing style of his slow movements, and in which there is a phrase curiously foreshadowing the opening phrase of the air "Salut, demeure chaste et pure," from Gounod's "Faust."

The G major concerto really needs some rescue work such as Mr. Hutcheson gave it yesterday afternoon. Pianists have gradually been neglecting it in recent years in favor of its bigger and more brilliant brother, the one in E flat; but what a mistake and what a pity to do so! It may be called a lesser work in the breadth of its ideas and the elaboration of them, but Beethoven wrote few things more profoundly poetical, more spiritually significant, than the andante of this concerto, the triumph of the forces of light over those of darkness, of peace over unrest and doubt; few things more captivating than the exquisite filigree of the first movement, or more rhythmically engrossing than the final rondo.

In this Mr. Hutcheson showed a true discernment of the peculiar beauty of the music, the peculiar qualities that give it its charm. He gave them expression in his playing, which touched the poetical contents of the work. His performance of the E flat concerto had the greater breadth and vigor than the work calls for, yet it was contained and restrained within its due limits.

Mr. Hutcheson used in the C minor and G major concertos cadenzas by Reinecke not unfitting to the style of Beethoven's music. He was enthusiastically applauded.

The Philadelphia Orchestra.

The Philadelphia Orchestra which is fighting hard for its life, or for its existence unimpaired by the necessity of making a reduction in its personnel, gave the first of its series of New York concerts last evening in Carnegie Hall. The quality of its performance showed beyond a doubt the seriousness of the loss which threatens Philadelphia unless the necessary endowment fund is raised; a loss which threatens also New York; for the five annual concerts of these visitors have already taken an important place in the musical life of this city.

The orchestra has reached a very high degree of excellence. Its tone is of the finest, in richness, purity and balance of the several choirs; its playing discloses finish, precision, delicacy and power. Mr. Stokowski has developed into a conductor of authority, of imagination and ripe discernment, sure of his classics, sympathetic with his moderns; in both communicative to his men of a buoyant enthusiasm. How thoroughly these qualities have been recognized by New York music lovers and how highly prized, was shown last evening by the large numbers of the audience and the sincerity of its enthusiasm. The Philadelphia orchestra is in fact a musical asset to be highly prized by any community; its loss or a deterioration of its quality would be a disaster.

Those admirable qualities of player and conductor were shown in the playing last night of a program which began with Weber's "Freischütz" overture, found its culmination in Beethoven's Seventh Symphony, introduced a composition new to New York in Dvorsky's symphonic poem "The Haunted Castle" and closed with perhaps unnecessary noise and vulgarity in Wagner's "Rienzi" overture.

The performance of the "Freischütz" overture and the symphony was of great beauty; in rhythm, in phrasing, in the instinctive feeling for symmetry, and the admeasurement of the larger proportions it afforded an unalloyed pleasure.

"The Haunted Castle" by Dvorsky was played by the Philadelphia Orchestra last season for the first time, being one of the latest compositions of this talented young composer, only 20 years old, of whom an affecting account is given again and most recently by the orchestra management. Very little, it is truthfully said, is known of him in this country; and it is afflicting to learn that Dvorsky is still obliged to live at San Sebastian, where he has been reported for several years, on account of "a constitution not overstrong." Can nothing be done to strengthen it?

There were no signs of debility in "The Haunted Castle," which is written with a superb command of modern orchestral resources and the clear expression of a mood. No explanation of the "program" of the piece was given, and none was in truth needed. After the glowing and tranquil introductory section, the idea is conveyed of supernatural possession, of nameless but violent horrors. The same expression has been more subtly conveyed; but perhaps not more forcibly nor with a wider and more ingenious range of orchestral effects. Few are neglected in this piece. The result is correspondingly impressive.

"MAGIC MELODY" TUNEFUL.

New Piece at the Shubert Displays Voices and Vim.

THE MAGIC MELODY. A Play with Music, in a Prologue and Two Acts. Book and Lyrics by Frederick Arnold Kummer. Music by Sigmund Romberg. At the Shubert Theatre.

PRINCIPALS—Charles Purcell, Robert Bentley, Aileen Poe, Tom McNaughton, Fay Marbe, Marie McConnell, Earl Benham, Flavia Arcaro, Carmel Myers, Renee Delting, Emile De Varny, Julia Dean, Lois Leigh, Bertee Beaumonte, Legotie Hoover, Marion Dixon, Claire Horgson, Jeanette Kahn, Adele Freeman, Walter Armin, Gus Stevenson, Louis Morrell, Master Billy Roth, Jean Rebora.

More than the usual show-supply of good music, several excellent voices to match it, a variety of charming and eccentric dances, nonobtrusive comedy that is not infrequently amusing, elaborate settings and gorgeous costumes, all thrown together into a story that holds together most of the time—that is "The Magic Melody," which opened at the Shubert Theatre last night. The production is described on the program as "a romantic musical play," but there is too much of the revue in it for it to be a play, and yet there is too much of the dramatic in it for it to be a revue.

Charles Purcell heads the cast, and his pleasing personality and voice are its chief asset. But by no means the only one. Julia Dean supplies dramatic fibre to the story, and specialty dancing by Fay Marbe, Lois Leigh, and Bertee Beaumonte enlivens the periods between plot. Tom McNaughton is an orthodox comedy Englishman, with a little more wit and humor and peculiar grace in his performance than is usually brought out from the stock part. Earl Benham is another one put in to score laughs, and his average last night, while below McNaughton's by some degrees, was pretty good. Renee Delting, chiefly, but not altogether, because of her singing, would be missed from the cast, as would also Carmel Myers and several others.

Undoubtedly several of the songs in the play will be heard many times. The popularity of "Once Upon a Time" and "Dream Girl, Give Me Back My Dream," both sung by Purcell and Miss Delting; of "Love Makes the World Go Round," sung by Purcell, and of "We Take It, Just Take It From You," sung by Miss Marbe, would seem assured. The most ambitious musical effort of the piece is Purcell's "Gianina." It was received with a genuine demonstration of appreciation last night.

The story begins in a prologue in Sicily, and ends in Paris, so one may gather that it has a continental flavor, which, apparently, the producers sought to strengthen by having Sicilians in their native land speak broken English. The flavor is there, however, even if it is a musical comedy flavor, and with the prologue ending with a violent vendetta, and the second act with vengeance giving way to love, there is opportunity for the story at times to actually make one forget the specialties.

SUE ON WAR CONTRACT.

$2,188,830 Commission Claimed in Sale of Caterpillar Tractors.

A suit for $2,188,830 alleged to be due for the sale of caterpillar tractors to the Allies in Europe was filed in the Supreme Court yesterday by Jules Schnerb and Joseph Wegimont, of Antwerp, Belgium, against the Holt Manufacturing Company, for which, it is alleged, the plaintiffs were appointed agents in Western Europe.

It is asserted that as the result of a demonstration in Belgium in 1914, Col. Swinton, of the British Imperial Defence Committee, first conceived the idea of using the caterpillar principle in constructing tanks. The plaintiffs say the French Creusot Works later bought the machines, and through their efforts more than $40,000,000 of the tractors were sold, on which they are entitled to 5 per cent. commission.

Women's Socks to be Scarce.

While there promise to be no excess stocks of high-grade silk hose for some time, it was said here yesterday that the coming Spring and Summer would see an especially marked shortage of women's socks. The steadily increasing consumer demand for these goods in the last two or three seasons, and the active business that was reported this Summer by stores which made a specialty of them, has led many buyers to regard them more favorably for next year than has heretofore been the case. From the manufacturer's point of view, however, they are a bit dangerous to handle, in that making them in quantity means turning over machines that ordinarily are used for producing men's goods. This, it is contended, means jeopardizing business in the latter for something that may prove only a passing fad. The women's socks most wanted are the kind that will retail around $2.75 to $3 a pair.

French Hospital Cuts Nurses' Hours.

The French Hospital announced yesterday that hereafter its twelve-hour day for nurses in training, will be replaced by an eight-hour day to conform to the practice generally in vogue in other hospitals.

REAL ESTATE FIELD

The estate of Herman Hackman has sold to the Guinan Company of 17 South Street, the six-story corner building at 20 South Street, northwest corner of Cuylers Alley and South Street. The property has a frontage of 31 feet on South Street, runs back a depth of 102 feet, taking in one-half of the block. In 1788 it was purchased by John Jacob as part of a plot of twenty-two lots for £812, or $3,900.

It was again sold in 1816 for $6,000 to a Mr. Stuyvesant, who resold it in 1827 for $10,000 to Mr. Watson. In 1845 Watson sold it to Reynolds, who paid $15,000 for the lot, and built the present building and sold it for $30,000, which shows the gradual increase in property in this section.

The present purchaser intends to alter the property into a modern office building, using part for his own occupancy, and the cost of the property, including alterations, will involve over $100,000. The Guinan Company has been located for the past twenty years at 17 South Street, which property has recently been purchased by the Broad Street Hospital, which has acquired the entire block for the erection of a new fourteen-story building. Pease & Elliman negotiated the transaction.

Elias A. Cohen Buys Ann Street Corner.

The Broadway-John Street Corporation, Elias A. Cohen, President, has increased its holdings in the downtown business section by the purchase of 152-154 William Street, the southeast corner of Ann, a four-story office building covering plot of 40 feet on William Street and 50 feet on Ann Street. The Charles F. Noyes Company negotiated the sale.

Through the same brokers Mr. Cohen has leased the three upper floors of the property for a term of years to McKesson & Robbins, who will occupy the premises just leased exclusively for office purposes, retaining, however, all of their present space in 91-97 Fulton Street through to 74-84 Ann Street, a six-story building on plot of 12,000 square feet. McKesson & Robins occupy at this point nearly 100 000 square feet of space. Mr. Cohen has been the most active of all buyers of William Street property, having purchased 118 William Street, the Lehn & Fink property at 120 William Street, and 79 John Street, which he resold to the Employers' Liability Assurance Company, Dwight & Hillis; 136 William Street, 138 William Street, and he is now erecting an office building at 120-122 William Street, the ground floor of which has been rented to Darby, Hooper & McDaniel for underwriting purposes. His operations on William Street, between John and Fulton, have exceded $2,000,000 in the aggregate.

Half-Million-Dollar West End Avenue Sale.

Mark Rafalsky has sold to Samuel A. Herzog for Eugenia Rothschild The Wellesley, a seven-story fire-proof apartment house at the northeast corner of West End Avenue and Eighty-first Street on a plot 102.2 by 127.5. The rentals at present are over $60,000 and the property was held at $500,000.

Buys for Alteration.

The Hup Realty Company, Inc., bought the property at 87 and 91 Third Avenue and 205 to 213 East Twelfth Street. The property is to be altered into a loft to cost $100,000.

Commodore Gerry Sells Spruce Street Corner.

Cruikshank Company sold for Commodore Elbridge T. Gerry the four-story brick business building at 20 Spruce Street, size 24 by 100 feet.

Pearl Street Sale.

James A. Atwater sold for the estate of Mark Harris to A. Frankelthaler the four-story business building on a lot 21.5 by 99 feet at 319 Pearl Street. The property was held at $30,000.

Buying Dwellings for Occupancy.

M. P. Collins sold to a client of Harris & Vaughan, Inc., for occupancy 178 East Seventy-second Street, a four-story and basement private dwelling on a lot 16.8 by 55 by 104.4, located between Lexington and Third Avenues. The property was held at $35,000.

Joseph G. Abramson sold to Charles Meyer, through William Wolff's Son, the two dwellings on a plot 36.2 by 102.2 feet at 114 and 116 East Eighty-fifth Street.

Marie M. Pont purchased from J. L. Van Sant 244 West 121st Street, a three-story dwelling, 16.8 by 100. The A. Kane Company was the broker.

Walter M. Wechsler resold the dwelling on a lot 20 by 102.2 feet at 110 West Eighty-sixth Street.

Apartment House Deals.

Michael F. Cusack bought through William B. Beyland the five-story apartment on a plot 115 by 130 feet at 674 Academy Street, renting for $15,000, and held at $80,000. Joseph G. Abramson is the seller.

The five-story apartment house, 40 by 100 by irregular, at 84 and 86 Grove Street, running through to Sheridan Square, has been sold. The property was to have been offered at auction tomorrow by Bryan L. Kennelly. Title to the property is held by the Alfred Marshall estate.

Matthew G. Price has sold for Herman Mergenthaler the five-story apartment on plot 27 by 100, at 142 West 142d Street to Francis W. Hams.

$375,000 Apartment on Heights Sold.

Arthur Cutler and Company and M. I. Strunsky has sold for the Besecum Realty Corporation the six five-story apartments held at $375,000, covering the plot 250 by 105 on the southwest corner of Post Avenue and 204th Street, to the Manport Realty Company.

Tenement Sale.

Lucius H. Beers sold two six-story tenements on a plot 37.6 by 100.5 feet at 417 and 429 East Sixty-fifth Street.

Joseph P. Day, acting for the Lawyers Mortgage Company, sold to Adolph Reich the premises known as 527 East Thirteenth Street, a six-story tenement, with stores, on a plot 37.6 by 100. The property rents for about $6,000 a year.

The Bronx Market.

Cahn & Pittman bought from Edward T. Burke a four-story apartment, on a plot 40 by 73 feet, at the southeast corner of 179th Street, known as 2,016 Prospect Avenue.

Joseph G. Abramson sold to Hannah Kaufman 1,126 Union Avenue, a four-story apartment house, on a plot 40 by 100, adjoining the corner of 167th Street, showing a rental of $6,000 and held at $35,000.

Clement H. Smith sold for August Mosapp to Isaac Siegel the two-family dwelling at 3,192 Decatur Avenue.

E. Osborne Smith sold for J. Alexander to B. Rosenblatt the two-family brick dwelling at 24 Mount Hope Place.

The Pan Realty Company, M. S. Lowenstein, sold to Louis E. Kleban the five-story apartment, on a plot 50 by 100 feet, at 2,355 Ballantyne Avenue, held at $75,000 and renting for $12,000. Leitner, Brenner & Starr were the brokers.

Oscar D. and Herbert V. Dike have sold for Harold C. Mathews to an investing client of Wadell & Martin the six-story loft building known as 136 Prince Street.

Morton M. Green sold for J. A. Flickenstein to Elizabeth Zankle the three-family dwelling at 3,040 Bainbridge Avenue, and for K. Hartung to Mrs. Pauline Oakley the two-family dwelling at 3,145 Hull Avenue.

Thompson Street Sale.

The Duross Company sold 11 Thompson Street, a two-story and basement building, on lot 20.6 by 100, for Florence M. and William C. Alexander to Samuel Benjamin.

Brooklyn.

Charles Partridge sold to Joseph Ryan the four-story apartment at 519 St. Mark's Avenue.

Tutine & Cerny sold for Anton P. Olson the two-family dwelling at 644 Fifty-eighth Street.

The Bulkley & Horton Company sold for Winchester Noyes the dwelling, on a lot 19 by 100 feet, at 696 St. Mark's Avenue.

The McInerney-Klinck Realty Company, as brokers, sold for John Wilkens the four-story business and apartment building at 846 Flatbush Avenue. The property has a frontage of 29 feet on Flatbush Avenue and a depth of 110 feet.

B. J. Sforza has sold for a client to the Elab Realty Company the cottage, on a plot 30 by 100, known as 1,950 Seventy-ninth Street.

The Burling Realty Company sold the two-story and basement brick dwelling at 288 Quincy Street to M. T. Hogheart.

Galitzka & Lacov sold to a builder, who will improve with two houses, a plot, 60 by 120, on the west side of East Eighth Street, 280 feet north of Avenue L, Flatbush.

Henry Hof sold to Thomas J. Donovan the dwelling at 1,136 Fortieth Street.

Charles C. Stelle sold the dwelling 240 Seventh Street to Delia McDermott, who will occupy.

The Realty Trust sold for the Alco Building Company the dwelling at 2,110 Sixty-second Street, Mapleton Park, to E. J. Gins.

Queens Borough Transactions.

Frank J. Magerle sold for Goldie Abrams a two-family dwelling at 8,707 102d Street, Richmond Hill.

Warren B. Ashmead sold a plot, 50 by 100, on the west side of Lefferts Avenue, north of Jamaica Avenue, with improvements, to A. B. Gilman.

The Crane Building Corporation has sold to M. Novotny for development 50 by 100 at the northwest corner of Crescent and Payntar Avenues, Long Island City.

F. B. McLean sold to C. Grosskurth 50 by 96 on the east side of Waterbury Avenue, south of Orchard Street, Richmond Hill.

J. A. O'Fee sold to W. J. Gallagher a plot, 50 by 100, with improvements, on the west side of Fourteenth Avenue, south of Twenty-seventh Street, Whitestone.

O. Levardsen sold to O. J. S. de Brun the improved plot, 40 by 100, on the east side of 116th Street, north of Eighty-fifth Avenue, Richmond Hill.

The Rickert-Brown Realty Company sold to Alexander Scholz a dwelling located on Ditmars Avenue, between Goodrich and Merchant Streets, Astoria, for a consideration of $9,000.

The Gascoyne Realty Company sold two dwellings on lot, 20 by 100, on Bailey Court, south of Bigelow Avenue, Woodhaven. The purchasers were G. W. Hammondtrat and B. C. Lorey.

C. Shannon sold to H. Heim the improved plot, 50 by 100, at the northeast corner of Orchard and Grant Avenues, Richmond Hill.

Leibovitz & Stark purchased for factory purposes a plot 80 by 103 on the east side of Woodhaven Avenue, south of Atlantic Avenue, Woodhaven. The seller was the Palatine Holding Corporation.

H. R. C. Brummer, Jr., sold to M. E. Greene the plot 45 by 100 at the southeast corner of Warburton Avenue and Corporal Street, Bayside.

Westchester.

George Howe sold for John L. Frye to Edward Race, a dwelling on Gilbert Place, Yonkers.

Long Island.

Worthington Whitehouse, Inc., sold to a client twenty-five acres of the Audley Clarke farm at Glen Head with an old-fashioned house, which the buyer will remodel for occupancy.

New Jersey.

Max Dovell purchased from Mrs. Clifford the property on the corner of Maple Avenue and Madison Street, Morristown, intending to erect a garage. Eugene V. Welsh was the broker.

Connecticut Estates Sold.

Douglas L. Elliman & Co. have sold for William W. Dashiell, President of the New York Lubricating Oil Company, his forty-four-acre estate known as Croftleigh, on Palmer Hill, Greenwich, Conn.

Monroe House Sale Today.

Some lively bidding is looked for today in the Vesey Street Salesroom when Bryan L. Kennelly will offer at public auction the one-time home of President Monroe, of Monroe Doctrine fame, located at 63 Prince Street, northwest corner of Lafayette Street. The sale has created unusual interest among patriotic societies, who desire to conserve this landmark of old New York, and several would save it from falling into the hands of those who would put it to commercial uses.

It is expected that the societies will be able to raise a fund sufficient to cover the cost of acquiring this property, which is part of the block front on the north side of Prince Street, between Lafayette and Crosby Streets, consisting of a group of loft buildings.

Ziegler Sale a Success, Selling for a Total of $400,500.

The disposal of the realty holdings of the Ziegler estate at public auction by Bryan L. Kennelly was brought to a close yesterday after three days' continuous selling in the Vesey Street Salesroom. Scattered in Brooklyn, Babylon, and Flushing, Long Island; Tottenville, Staten Island, and Linden and Elizabeth, N. J., the 935 lots and 16 houses brought a total of $400,500.

The sale was one of the largest and most successful ever held in the salesroom. Many bargains were obtained by both small investors and home-seekers, and the prices obtained were highly satisfactory to all parties concerned.

At yesterday's session, which closed the sale, 201 lots were sold in Tottenville, Staten Island. Lots on Academy Street, opposite the schoolhouse brought $230 each, while those on Brighton Street went for $150 each. The last two lots of the sale, 25 by 102, on Garretson Avenue, opposite the school, were sold to an investor for $380 each.

Many of the buyers have already declared their intention of taking advantage of the offer by the Ziegler estate to furnish reasonable building loans, so that active construction work is expected at an early date on the property just sold.

Murray Hill Business Invasion Continues.

Murray Hill has again been invaded by business in the lease for a long term at an annual rental of $12,000 of the home of Forsyth Wickes, at the northwest corner of Madison Avenue and Thirty-ninth Street, known as 263 Madison Avenue. Douglas L. Elliman & Co. arranged the transaction.

Commercial Leases.

The Fidelity Trust Company leased for a term of years the five-story brownstone building at 142 Chambers Street. The property will be remodeled.

The R. B. L. Cigar Company, Inc., leased for a long term of years the ground floor in the building at the northeast corner of Thirty-third Street and Eighth Avenue, at a rental of approximately $100,000. After extensive alterations the cigar company will occupy the corner store and sub-lease the remaining stores. The Lewis L. Rosenthal Company were the brokers.

Robert E. Kelly leased the entire building at 218 East Forty-first Street to Davis & Freeman, interior decorators, for a term of years.

Realty Notes.

Paul B. Saxe has severed his connection with the Brown Wheelock Company and opened realty offices of his own.

Frederick Brown, operator, is the buyer of the Beard Building at 120 to 122 Liberty Street, sold by the McKean Realty Company.

THE BUILDING DEPARTMENT.

Alterations.

7th Av, 31st and 32d Sts., to a four-story station; Pennsylvania R. R. Co., premises, owner; Gibbs & Hill, architects; $11,000.

12th St, 433 East, to a four-story stable and V; Mission Helpers of the Sacred Heart, premises, owner; F. J. Schwartz, Paterson, N. J., architect; $40,000.

57th St, 33 East, to a four-story dwelling; A. Brisbane, 238 William St., owner; J. E. Carpenter, 681 5th Av., architect; $20,000.

46th St, 422 West, to a three-story studio; Menconi Bros., premises, owner; F. A. Colby, 70 5th Av., architect; $3,000.

RESULTS AT AUCTION.

AT 14 VESEY STREET.

By Henry Brady.

9TH AV, 573 and 575, w s, 59 ft s of 42d St, two 4-story tenements; Isidor Frank vs. Rachael Lederer et al; Bernard Rogers, attorney; John Mulholland, referee; due on judgment $22,870, taxes, &c., $330.96, subject to mortgage of $50,000. Sold to the plaintiff for $50,000.

AT 3,208 THIRD AVENUE.

By James J. Donovan.

CROTONA AV, 2,178, block front, e s, bet 182d and Garden Sts, 200x46x28, frame dwelling; Emma Unger et al, as exrx, vs Giovanni Bandinelli et al; Chas. A. Furthman, attorney; Orson A. Raynor, referee; due on judgment $10,973, taxes, &c., $1,766.45. Sold to the plaintiff for $13,000.

By Joseph P. Day.

3D AV, 4,710, e s, 88 ft n of 188th St, 30 front 25 rear, 86 n s; Henry Neugess vs. Harry J. Lee. Sold to the plaintiff for $1,500.

RECORDED MORTGAGES.

With name and address of lender and lender's attorney. Interest is at 5 per cent. unless otherwise specified.

Manhattan.

AUDUBON AV, n e corner of 182d St, 79.9x70, Nov. 10; Shenk R. & C. Co. to Liberal Finance Corp., 40 West 27th St, 1 year, 6 p. c.; attorneys, Morrison & S., 320 Broadway ....Notes, $5,000

AUDUBON AV, n e corner of 182d St, 79.9x70, P. M., Nov. 1; College Holding Co. to Louis Wall, 1,011 Madison Av, due Dec. 1, 1924, 6 p. c., prior mtg $50,000; attorneys, Wolf & Kohn, 277 B'way $18,000

BROADWAY, n e corner of 151st St, 102.2x182.8, Nov. 8; Winter Realties, Inc., to Frieda Gossett, 501 W. at 110th St, demand, 6 p. c., prior mtg $1,165,000; attorney, Morris E. Gossett, 261 Broadway ....[illegible]

BROADWAY, 2,180, n e c, 77th St, 25.6x65.8, leasehold, all title, Oct. 6; Auto Realty Corp. to Ellen Breithaupt, 78 Riverside Drive, due Jan. 10, 1922, 6 p. c.; attorney, Otto Kommasch, 1 West 42d St. $5,000

JAY ST, 11, n s, 25x87.6, P. M., Nov. 16; George H. Stege to Sust. L. and Benjamin Parr, 1,571 Broadway, executors, &c, due and interest as per bond; attorney, Title Guarantee and Trust Co., 176 Broadway $27,000

LENOX AV, 502-4, s e corner of 140th St, 50x110, P. M., Nov. 11; Lugullite Realty Corp. to Moses Hochster, 300 West 80th St, due Nov. 15, 1923, 5½ p. c.; attorneys, Gettner, Simon & A., 200 Broadway $30,000

RIDGE ST, w s, 150 ft n of Stanton St, 25x100, Nov. 5; Joseph and Annie Bloom to William F. Goldman, 562 West 113th St, due Nov. 1, 1924, 6 p. c.; attorney, Joseph Kahn, 66 Broadway $4,500

SNIFFIN COURT, w s, 39.6 ft s of 36th St, 19.9x41, Oct. 29; Mark H. Wiseman to Frederick Sturges, Jr., Fairfield, Conn., and another, executors, 5 years, 5 p. c.; attorneys, Speir & B., 52 Wall St $6,500

SAME PROPERTY, p. m., Oct. 28; same to Edith B. Werts, 52 East 78th St, 2 years, 6 p. c., prior mtg $6,500; attorney, L. T. & T. Co., 160 Broadway $1,100

20TH ST, 107 West, n s, 25x98.9, p. m., Nov. 10; Barnet Stein to Sophie E. Blake, 337 West 85th St, 1 year, 6 p. c., prior mtg $26,800; attorney, George Haas, 119 Nassau St $5,200

27TH ST, s s, 200 ft w of 1st Av, 25x102.2, P. M., Nov. 1; Solomon Reichsfeld to East River Savings Institution, 291 Broadway, 3 years, 5½ p. c.; attorney, Title Guarantee and Trust Co., 176 Broadway $6,000

29TH ST, n s, 83 ft w of 7th Av, runs n 60x e 11x n 38.9x w 38x s 98.9 to street x e 18 to beg. P. M. Nov. 6; Wilmack Realty Co. to Minnie Miller, 113 Manhattan Av, 5 years, 6 p. c., prior mtg $13,000; attorneys, Frank & Silverman, 220 Broadway $13,000

134TH ST, s s, 206.6 ft w of Lenox Av, 28x99.11, P. M., Nov. 11; W. Ewart Davis to Mariane Corp., 170 Broadway, 2 years, 6 p. c.; attorney, Ralph B. Itelson, 160 Broadway $2,000

144TH ST, 153 West, n s, 19.6x100.5, Nov. 10; Alfred C. Farrell to Dry Dock Savings Institution, 341 Bowery, due and interest as per bond; attorney, F. M. Tichenor, 38 Park Row $16,000

61ST ST, 30 East, s s, 25x100.5, P. M., Nov. 7; Ellie C. Bacon to United States Trust Co. of New York, 45 Wall St, due Nov. 1, 1922; attorneys, Stewart & S., 45 Wall St $80,000

66TH ST, 233-5 East, n s, 2 lots, each 40x100.5, 2 P. M., mtgs. $30,000 each, Nov. 5; George Will, Jr., to the Emigrant Industrial Savings Bank, 5 years, 5½ p. c.; attorneys, R. & E. J. O'Gorman, 51 Chambers St $60,000

81ST ST, n s, 186.11 ft w of Columbus Av, 19x102, P. M., Nov. 10; Daniel F. Farrell to Arthur H. Ishell, 123 West 81st St, 5 years; attorney, Title Guarantee and Trust Co, 176 Broadway $14,000

82D ST, s s, 85 ft w of Madison Av, 25x102.2, Nov. 7; Sarah Speyer to Central Savings Bank, 157 4th Av, due Nov. 1, 1920, inter at as bond, prior mtg $10,000, held by party of second part; attorney, Alfred Roelker, 111 Broadway $5,000

92D ST, [illegible] s s, 22x100.8, P. M., Nov. 10; Cornelius Giers to Marie B. Reynolds, 580 Park Av, due Nov. 5, 1922, 6 p. c.; attorneys, Merrill, R. & T., 100 Broadway $55,000

102D ST, 55 East, n s, 40x100.11, Nov. 6; Otto Ruttshauer to Henrietta Bashwitz, 210 Riverside Drive, 3 years, 6 p. c., prior mtg $33,000; attorneys, Alexander, C. & S., 51 Chambers St $6,000

108TH ST, 157-161 East, n s, 50.3x100.11, p. m., Nov. 1; Mary K. Boes to Samuel D. Schwitzer, 834 Riverside Drive, due as bond, 6 p. c., prior mtg $18,500; attorney, T. G. & T. Co., 176 Broadway $3,500

124TH ST, 36 West, s s, 18.9x100.11, Oct. 22; Joseph Schaefer to Frederic Brumm, 513 East 83d St, due Jan. 4, 1924; attorney, John C. Hoenninger, 5 Beekman St $5,000

162D ST, 656 West, s s, 125x99.11, P. M. Nov. 10; Arrow Holding Corp. to N. Y. Protestant Episcopal School, 30 Pine St, due Nov. 1, 1924, 5½ p. c.; attorneys, Taylor, J. B. & N., 30 Pine St $179,000

162D ST, 656 West, same property, p. m., Nov. 10; Sojen Realty Corporation to Arrow Holding Corporation, 217 Broadway, due Nov. 1, 1921, 6 p. c., prior mtg $179,000; attorney, Julius H. Zieser, 217 Broadway $26,000

178TH ST, n s, 97 ft e of Haven Av, 50x92.6, building loan, Nov. 7; Alamo Building Co. to City Mortgage Co., 15 Wall St, demand, 6 p. c.; attorneys, Snow & Snow, 15 Wall St $60,000

179TH ST, s s, 97 ft e of Haven Av, 50x92.6, building loan, Nov. 7; Alamo Building Co. to City Mortgage Co., 15 Wall St, demand, 6 p. c.; attorneys, Snow & Snow, 15 Wall St $60,000

Bronx.

ARTHUR AV, s e corner of Oak Tree Place, 25x90; Denwood Realty Co. to Florence C. Gallagher, 2,305 Loring Place, prior mtg $20,000, Nov. 1, 3 years, 6 p. c.; attorneys, Mark & H., 35 Nassau St ....[illegible]

BATHGATE AV, w s, 158.1 ft n of 187th St, 10x100; Albert Hure to Betty T. [illegible], Northfield, Mass., Nov. 3, 5 years; attorneys, Taft & S., 15 William St ....[illegible]

CRESTON AV, e s, 159.6 ft n of 182d St, 37.6x120; May J. Smith to Carrie [illegible], 2,248 Creston Av, prior mtg $4,000, Oct. 27, installments, 6 p. c.; attorney, Title Guarantee and Trust Co., 176 Broadway ....[illegible]

CRESTON AV, [illegible], w s, 37.6x120; Andrew P. Giblin to New York Title and Mortgage Co., 135 Broadway, Nov. [illegible], 5 years, 5½ p. c.; attorney, New York Title and Mortgage Co., 135 Broadway ....[illegible]

EAGLE AV, 717, w s, 18x92.2; Angela Cupria to Sarah M. Shotte, [illegible] Palisade Av, Yonkers, N. Y.; attorney, Title Guarantee and Trust Co., 176 Broadway ....[illegible]

HERSCHEL ST, 1,300; Joseph Halbleib to Julia A. Gaskin, 1,360 Herschel St, prior mtg $3,500, Nov. 10, 3 years, 6 p. c.; attorney, Title Guarantee and Trust Co., 176 Broadway ....[illegible]

PROSPECT AV, 1,009, w s, 40x160.10; Morris Kestenbaum to Breuer Realty Co., [illegible] Prospect Av, prior mtg $37,500, Nov. [illegible] years, 6 p. c.; attorney, Max [illegible], Broadway ....[illegible]

PROSPECT AV, 637, w s, 24.11x[illegible]; [illegible] Sacher to Agnes Wolf, [illegible] Prospect Av, Nov. 10, 6 years, 5½ p. c.; attorneys, Amend & A., 119 Nassau St ....[illegible]

SAME PROPERTY; same to same, prior mtg $4,000, Nov. 10, 5 years, 5½ p. c.; attorney, same ....[illegible]

PROSPECT AV, 125 ft n of [illegible] St, [illegible]x142.7; Samuel Jacobson to Louisa [illegible], 709 Prospect Av, Nov. 1, 5 years; attorney, E. A. Brown, 135 Broadway ....[illegible]

SHERIDAN AV, n w corner of [illegible] St, [illegible]x68.7; George Elson and another to Diedrich Fink, 1,120 Finlay Av, prior mtg [illegible], Nov. 10, 4 years, 6 p. c.; attorney, Title Guarantee and Trust Co., 176 Broadway ....[illegible]

SIMPSON ST, 1,152, e s, 50x100; Benj. Keller and another to Claus Bosch, [illegible] Av, prior mtg $32,000, Nov. 1, 10 years, 6 p. c.; attorney, G. A. Steinmuller, [illegible] 3d Av ....[illegible]

ST. RAYMOND'S AV, 2,424; Elizabeth Broschart to William Cleary, 4,310 Carpenter Av, Nov. 8, 3 years, 6 p. c.; attorney, C. H. Baechler, 1,126 East Tremont Av ....[illegible]

WASHINGTON AV, 1,824, e s, 25x170; Harry Oppenberg to Martha Pietzsch, [illegible] Westminster Av, Elizabeth, N. J., prior mtg $10,000, Sept. 30, 5 years, 6 p. c.; attorneys, Kurzman & F., 25 Broad St ....[illegible]

WEBSTER AV, 2,028, leasehold; A. R. [illegible] and another to Ferdinand Koch, [illegible] Webster Av, Nov. 8, installs, 6 p. c.; attorney, O. A. Deffaa, 3,013 3d Av ....[illegible]

WHITLOCK AV, 871, w s, 25x100; Alexander to Beas Realty Corp., 192 Broadway, Nov. 10, installments, 6 p. c.; attorney, E. A. Brown, 135 Broadway ....[illegible]

165TH ST, s s, 37.2 ft w of [illegible] Av, 18.7x91; Lieb Landau to Moses Mendelsohn, 43 Leonard St, and another, Oct. [illegible] years, 5½ p. c.; attorneys, Guggenheimer, S. & M., 27 William St ....[illegible]

166TH ST, 702 East, s s, 20x100; David Workin to Blanche M. Lockwood, Yonkers, N. Y., prior mtg $2,500, Nov. 10, 5 years, 6 p. c.; attorney, Title Guarantee and Trust Co., 176 Broadway ....[illegible]

169TH ST, 362 East, s s, 20x100; Dora Orchant to Elizabeth M. Hacker, 356 East 169th St, prior mtg $4,750, Nov. 10, 7 years, 6 p. c.; attorney, Title Guarantee and Trust Co., 176 Broadway ....[illegible]

184TH ST, s e corner of Granite Place, [illegible]x82.5; Leonardo Visconti to Alfred Kellenberger, 380 East 184th St, prior mtg [illegible], Nov. 10, installments, 6 p. c.; attorney, Title Guarantee and Trust Co., 176 Broadway $4,000

LIS PENDENS.

EDGECOMBE ROAD, w s, 25.7 ft s of 160th St, 51.1x101.8 x irreg.; Emigrant Industrial Savings Bank against John Dreyer et al, (amended foreclosure of mortgage); attorneys, R. and E. J. O'Gorman.

45TH ST, n s, 307.6 ft e of 7th Av, 37x100.5; Lincoln Trust Co. against Joseph Keen et al, (amended foreclosure of mortgage); attorneys, Edwards, O'Loughlin and George.

60TH ST, 331 West; David Israel against Mary I. Danziger et al, (foreclosure of mortgage); attorney, S. F. Hyman.

111TH ST, s s, 105 ft e of Park Av, 25x100.11; Sarah Bernardik against William Garber et al, (partition;) attorney, B. Schwartz.

111TH ST, 128 and 130 East; Jacob Cohen against Jacob Greenberg, (specific performance;) attorneys, Morrison and Schiff.

126TH ST, 502 West; Mary Roth against Ada E. Hochard et al, (foreclosure of mortgage); attorneys, Gettner, Simon & Asher.

BUILDING LOAN CONTRACTS.

178TH ST, n s, 97 ft e of Haven Av, 50x92.6; City Mortgage Co. loans Alamo Building Co., Inc., —— to erect a 5-story apartment house; 12 payments ....[illegible]

179TH ST, s s, 97 ft e of Haven Av, 50x92.6; City Mortgage Co. loans Alamo Building Co., Inc., —— to erect a 5-story apartment house; 12 payments ....[illegible]

NEW INCORPORATIONS

Special to The New York Times.

ALBANY, Nov. 11.—Forty-five new corporations with an aggregate capitalization of $1,308,900 were chartered today. They include:

S. H. Finance Corp., Buffalo, $150,000; A. A. and J. J. Engle, J. W. Cobb, Buffalo.

Clinton Steam and Wet Wash Laundry Corp., Bronx, $25,000; A. Enenstein, A. Ginsberg, A. Holtzman, 1,476 Wilkins Av.

Charlotte Valley Creamery Co., Summit, Schoharie County, $100,000; J. A. Gow, G. Polley, H. W. Ritz, Walton.

Jos. Rubin Realty Corp., Richmond Hill, $10,000; F. M. Kelleher, J. Miller, J. Rubin, Richmond Hill.

Joseph Miller and Sons, Inc., Richmond Hill, realty, $10,000; F. M. Kelleher, J. and M. H. Miller, Richmond Hill.

Art Fibre Productions, Inc., Brooklyn, lighting fixtures, $20,000; M. Appelbaum, F. and H. Adlow, 37 Linden St., Brooklyn.

Modern Weaving and Belting Co., Ithaca, $100,000; E. W. Holmes, E. M. Kress, J. A. Kelly, Ithaca.

Maria Realty Corp., Manhattan, $10,000; S. and E. and M. Lepler, 1,571 Fulton Av., Bronx.

Levy and Dubin, Inc., Manhattan, women's wearing apparel, $25,000; J. T. Dubin, M. and A. Levy, 224 West 112th St.

Luria, Fogel and Co., Manhattan, women's apparel, $10,000; W. Fogel, N. and H. L. Luria, 208 West 21st St.

Maxwell Brushes, Inc., Manhattan, mops, dusters and brushes, $10,000; H. Berlow, B. Drucker, M. S. Karas, 1,224 Park Av.

War Records Publishing Co., Manhattan, 250 shares preferred stock, $100 each, 1,500 shares common stock, no par value, active capital $40,000; E. M. Boddy, J. P. Barry, R. R. Whitman, 88 Park Row.

Gordon Chocolates, Inc., Brooklyn, $25,000; N. F. Schmidt, A. Brecher, A. Gordon, 178 Hooper St., Brooklyn.

Schuler Importers and Lapidaries, Inc., Manhattan, jewelry, $5,000; L. and O. and H. Schuler, Richmond Hill.

The R. & A. Rosenthal Co., Manhattan, women's wearing apparel, $100,000; G. N. Nelson, A. and R. Rosenthal, 245 7th Av.

University Garage, Inc., Manhattan, $20,000; S. B. Steinmetz, A. A. Levin, D. Berdon, 277 Broadway.

Nussbaum Hat Frame Co., Manhattan, $10,000; A. Finkolstein, B. Nussbaum, J. S. Friedman, 818 East 165th St.

Trojan Textile Co., Manhattan, $10,000; H. and J. H. Polstein, S. J. Bunzel, 380 Riverside Drive.

Shakespeare Realty Corp., Manhattan, $10,000; M. A. Lewis, A. and E. Fein, 1,370 Lyman Place, Bronx.

Nachio Real Estate Corp., Brooklyn, $5,000; B. Saphira, I. Gittelson, H. Dropkin, 23 McKibben St., Brooklyn.

Kassin Realty Corp., Brooklyn, $20,000; A. and L. and M. Kassin, 4,915 5th Av., Brooklyn.

Blue Bird Realty Co., Brooklyn, $10,000; J. and R. Goldsmith, E. G. Tepper, 1,339 St. John's Place, Brooklyn.

Oil States Petroleum Co., Manhattan, $20,000; E. H. Mish, C. T. Faas, G. W. Tucker, 45 Cedar St.

Settel & May, Inc., Manhattan, drugs and chemicals, $12,000; A. and M. Settel, L. May, 1,849 Madison Av.

Anderson-Kruse Const. Co., Brooklyn, $10,000; H. Anderson, C. and O. Kruse, 971 57th St., Brooklyn.

New York Overall Co., Manhattan, $12,000; J. Sweet, S. Nisenson, B. A. Landau, 940 East 173d St.

The Wilsch Machine Specialty Co., Manhattan, make machinery and dies, $50,000; M. Stone, N. Nyer, W. Schenker, Broadway Central Hotel.

I. Lasner Co., Manhattan, jewelry, $50,000; J. T. Assies, L. Leich, W. A. Werner, 2 Rector St.

Samphimor Holding Corp., Manhattan, Realty, $5,000; M. Schneider, P. Shapiro, S. Berlin, 395 Fort Washington Av.

Master Commercial Car Co., Manhattan, motors and engines, $150,000; A. Benjamin, I. Cook, A. Avrutoy, 2,955 West 35th St., Brooklyn.

Rent Reducing Co., Manhattan, realty; $20,000; S. Malsman, E. Roochwarg, E. Low, 1,605 University Av.

Fair Ground Farms, Inc., Brooklyn, $10,000; J. F. and H. Percy, H. E. Spilbor, 1,542 Pacific St., Brooklyn.

College Place Realty Corp., Manhattan, $10,000; J. K. Eldridge, B. E. Randolph, E. C. Hamilton, 87 Decatur St., Brooklyn.

International Coffee Co., Manhattan, $50,000; E. W. and W. J. Hiscox, W. E. Graham, 16 Gramercy Park.

Kern & Son, Inc., Manhattan, paper tubes and containers, $30,000; W. H. Woods, J. and E. J. Kern, Richmond Hill.

Sims Mfg. Co., Manhattan, millinery, $50,000; J. Mirmelstein, B. Sims, H. Rosen, 143 East 39th St.

Continental Panorama Corp., Manhattan, $10,000; W. Leigh, W. H. Maybeck, L. Raspario, 347 West 20th St.

Ansonia Building, Inc., Manhattan, 500 shares preferred stock, $100 each; 500 shares common stock, no par value; active capital, $55,000; R. Merritt, F. Whiteside, J. W. Carter, 944 Columbus Av.

CAPITAL INCREASES.

Niagara Sprayer Co., Middleport, $50,000 to $500,000.

Julius Klugman's Sons, Inc., Manhattan, $200,000 to $400,000.

42 West 88th Street, Inc., Manhattan, $50,000 to $56,000.

Alloy Metal Wire Co., Manhattan, $30,000 to $100,000.

Peerless Key Co., Manhattan, $3,000 to $25,000.

Advance Leather Co., Gloversville, $4,500 to $30,000.

Continental Folding Paper and Box Co., Manhattan, $75,000 to $250,000.

Universal Merchandise Co., Manhattan, $50,000 to $100,000.

Campbell & Smiley Co., Manhattan, $5,000 to $10,000.

Hercules Electrical Steel Corp., Manhattan, $50,000 to $100,000.

Durham-Pinckney Co., Brooklyn, $50,000 to $100,000.

The Artistic Boot Shop, Manhattan, $10,000 to $30,000.

The Leroy Silk Mills, Manhattan, $100,000 to $500,000.

Argyle Silk Co., Manhattan, $25,000 to $100,000.

Benefit Brassiere Co., Brooklyn, $3,000 to $45,000.

Hurry Up Lunch, Manhattan, $30,000 to $50,000.

Bronx County Auto Co., Bronx, $30,000 to $100,000.

John A. Alban & Co., Manhattan, carry on business with $75,000 and 750 shares common stock, no par value.

Famous Players-Lasky Corp., Millbrook, carry on business with $22,250,000 and 200,000 shares preferred stock $100 each, 450 shares common stock, no par value.

REORGANIZATION.

Grassy Sprain Co., Manhattan, carry on business with $1,000 and 200 shares common stock, no par value.

Staten Island Garage, Richmond, carry on business with $165,000 and 1,500 shares preferred stock, $100 each, and 3,000 shares common stock, no par value.

CHANGE OF NAMES.

The Holdsit Mfg. Corp., Hudson Falls, to Union Chain and Tire Corp.

Goldwyn Pictures Corp., Manhattan, to Goldwyn Pictures Corp. of New York.

Polish Eagle Benevolent Society of Brooklyn, Inc., Brooklyn, to Polish United National Benevolent Society, Inc.

SURRENDER OF AUTHORITY.

Calvada Copper Co., Delaware.

The Warren-Burnham Co., New Jersey.

DISSOLUTION.

The Moyer Engineering and Const. Co. New Jersey.

Delaware Charters.

Special to The New York Times.

DOVER, Del., Nov. 11.—Charters filed:

Robbins Body Corp., $7,500,000; T. L. Croteau, P. B. Drew, H. E. Knox of Wilmington.

Consumers Ice and Creamery Co., $5,250,000; W. F. O'Keefe, George G. Steigler, J. H. Dowdell of Wilmington.

Southern Roads Co., $2,000,000; W. F. O'Keefe, George G. Steigler, J. H. Dowdell of Wilmington.

National Petroleum Co. of Texas, $2,000,000; T. L. Croteau, P. B. Drew, H. E. Knox of Wilmington.

Central States Finance Corp., $1,000,000; Charles B. Bishop, Scott S. Baker, H. N. Jefferson of Wilmington.

Eastern Lime Stone Corp., $1,000,000; Arthur W. Britton, Robert K. Thistle, Samuel B. Howard, all of New York.

The Panama Sugar Co., $1,000,000; Henry E. Kight, Brooklyn, N. Y.; George H. Bruce, Frabois Nelder, all of New York.

The Nicco Oil and Gas Co., $1,000,000; M. L. Hortym, C. Kelly, S. L. Mackey of Wilmington.

Marine and Mill Supply Corp., $750,000; T. L. Croteau, H. E. Knox, P. B. Drew, of Wilmington.

Wheeless Motors Corp., $500,000; Thomas H. Wheeless, F. Heller, D. A. Epler, all of Newark, N. J.

Turman-H. Louisiana Oil Co., $500,000; W. S. Turman, Okmulgee, Okla.; A. E. Ichler, Rudolph Erbsloh, New York.

Syndicate Oil Leasing Corp., $500,000; A. W. Britton, Robert K. Thistle, S. B. Howard, all of New York.

Bramon Co., Inc., boxes and all kinds of containers, &c., $500,000; Frederick L. Brano, Collins Mason, New York; Philip L. Gardett, Wilmington, Del.

W. R. Fisher & Co., stocks, bonds, &c., $250,000. John C. Benson, C. E. Warner, R. A. Allen, all of Minneapolis.

American Hermaotic Co., asphalt and bituminous products, paints, mastics, &c., $310,000; T. L. Croteau, P. B. Drew, H. E. Knox, of Wilmington.

Pennsylvania Coffee Co., $200,000; Edward Stockslager of Pittsburgh, Robert T. Purcell, Crafton, Penn.; Henry A. Depp, Oakmont, Penn.; Ellsworth C. Trott, Garrick, Penn.

Farmers' Producing and Sales Co., $200,000; Orlando Diecker, Herndon, Va.; W. A. Porter, L. M. Thayer, Washington, D. C.

Nacrime Petroleum Co., $100,000; J. M. Frere, Wilmington, Del.; J. A. Frere, G. J. Foran, Newark, N. J.

Scott Mining Syndicate, Inc., $100,000; John T. McGovern, Gertrude C. Plumb, E. Nolan, of New York.

INCREASES IN CAPITAL.

Detroit Carrier and Manufacturer Co., from $1,000,000 to $1,100,000.

The Columbia Planograph Co., Washington, D. C., from $100,000 to $130,000.

Newport Chemical Works, Inc., Passaic, N. J., from $25,000 to $250,000.

New Jersey Charters.

Special to The New York Times.

TRENTON, N. J., Nov. 11.—Charters filed:

A1 Trading Co., Newark, real estate, $50,000; Abraham Hochman, S. M. Search, N. H. Bergen, all of Newark.

Hudson Liberty Realty Co., Jersey City, $200,000; Leopold Brauer, Louis Osheia, and Johanna Brauer, all of Jersey City.

NEW YORK.

HOTEL GRAMATAN
28 Minutes from Grand Central. 60 Electric trains daily. City conveniences in the country. Golf—Grill—Tennis. Saddle Horses. Daily concerts. Dancing.
HOTEL GRAMATAN, Lawrence Park, Bronxville, N. Y.

BRIARCLIFF LODGE
Briarcliff Manor, N. Y.
Open Till After Thanksgiving.

Hotel Deville — Kentucky Av. NEW-SELECT Ocean View. Running water. Baths throughout. Special Fall rates, $20 week up. THOMAS M. O'BRIEN.

NEW YORK—Long Island.
Locate outside the crowded city; rooms $1 per day up; private baths; rooms en suite; 23 miles to Penn. Station, forty-five minutes from the city; monthly commutation $11.61. Crystal Lake House, Freeport, L. I., N. Y.

NEW JERSEY.
Hotel Beechwood
Summit, N. J.
Five minutes from depot. Easy commutation via D., L. & W. and Hudson Tubes. Misses Gillan & Edwards, also of Englewood Inn, Greenwich, Conn.
OPEN ALL YEAR

IDEAL COUNTRY HOME
Hotel Montclair
MONTCLAIR, N. J.
MOST DELIGHTFULLY SITUATED RESIDENTIAL HOTEL IN NEW YORK'S SUBURBS.
OPEN THE ENTIRE YEAR.
FREDERICK C. HALL COMPANY

NEW JERSEY—Atlantic City.
The Breakers
ATLANTIC CITY FIREPROOF
Ocean Front. Unusually attractive during Autumn and Winter Seasons. Luxurious lobbies, restful sun parlors and superb music. A palatial residence for those seeking rest and recreation.
AMERICAN and EUROPEAN PLANS

ALAMAC HOTEL
FIREPROOF
OCEAN FRONT, IN THE HEART OF ATLANTIC CITY
AMERICAN AND EUROPEAN PLANS
Hot and Cold Sea Water Baths
Grill, Orchestra, Dancing, Garage
MACK LATZ CO.

Marlborough-Blenheim
THE LEADING RESORT HOUSE OF THE WORLD
ATLANTIC CITY, N. J.
"THE NATION'S HEALTH SHOP"
HEALTH IS EFFICIENCY
A Germicide Climate and Clean Streets
No Dust. No Dirt. Innumerable Outdoor Recreations and Indoor Entertainments
Ownership Management Josiah White & Sons Co.

ROYAL PALACE
HOTEL AND COTTAGES
on the Beach, ATLANTIC CITY, N. J.
NEAR ALL PIERS AND AMUSEMENTS
Sea Baths. Diet Kitchen. Orchestra
Capacity 600. Open all the Year
S. Hanstein, Prop.

HOTEL BLACKSTONE
Virginia Av. and the Beach. Capacity 500. Sea water baths. Special American plan, $4 up daily. European plan, $2 up daily. Modern curative baths department.
David Berg, Owner and Propr.

NEW JERSEY—Asbury Park.
ASBURY PARK, N. J. RAVENSWOOD INN
In best residential section, 5 minutes from North Asbury Station or beach. Capacity 100. Management of F. L. Ogden, formerly The Regina.

Queen Mary Cottage — 607 2d Av. Strictly modern; sun parlor; running water; baths; 3 minutes from beach.

NEW ENGLAND.
THE LODGE
SOUND BEACH, CONN.
Open Year Round. American Plan. Golf, Saddle Horses, Tennis.
Within easy commuting distance.
Under the Greenwich Inn Management.

SOUTHERN STATES.
Signal Mountain
The Wonderful Mountain Resort of Tennessee, 2,000 feet above the Sea.
The Fall and Winter seasons are particularly delightful, climate ideal with bright, sunshiny days; magnificent scenery enriched by the gorgeous coloring of the brilliant Autumn leaves.
A few weeks spent at Signal Mountain, inhaling the invigorating air, free from smoke and dust, will rejuvenate and give renewed energy.
All outdoor sports—Golf, Tennis, Horseback Riding over wild Mountain Trails.
Signal Mountain Hotel
A modern fire-proof building. 250 rooms, 200 private baths; excellent Cuisine. Open all the year.
For information address:
Signal Mountain Hotel
Signal Mountain, Tennessee
Or Ask Mr. Foster

MICHIGAN.
MOUNT CLEMENS MINERAL BATHS
World Renowned for Rheumatism, Nervousness and that run-down condition. Open all the year. Twenty miles from Detroit. Write for Booklet. Business Men's Association, Mt. Clemens, Mich.

WESTERN STATES.
THE HEIGHT OF HOSPITALITY—
At California's eight Linnard hotels. Excellent schools in connection. Golf and motoring every day of the year. Hotels Huntington, Maryland, Green in Pasadena; Alexandria and California in Los Angeles; Belvedere in Santa Barbara; Palace and Fairmont in San Francisco.

WASHINGTON, D. C.
Grafton Hotel
CONNECTICUT AVE. & DE SALES ST. WASHINGTON, D. C.
European Plan, $2 per day upward. American Plan, $5 per day upward.
HARRINGTON MILLS, Proprietor.

Burlington Hotel
431 Rooms with Bath, $2.50 to $5.00
WASHINGTON, D. C.

BERMUDA.
BERMUDA
THE IDEAL WINTER RESORT
(Furness Line, Whitehall St., N. Y.)
PRINCESS HOTEL
HOWE & TWOROGER, Managers.
Opens Dec. 19
HOTEL FRASCATI
FRANK J. GRAY, Manager
Opens Dec. 5.

Lecture—a technical discussion of "Fundamentals of Accounting. Basic Statements for Opening Books, and Elucidation of Accounting Propositions"—will be given at Pace Institute, Wednesday, Nov. 12, 6 P. M. A limited number of tickets are available. Apply to Pace & Pace, 30 Church St., New York.

Public Speaking
New class forming. Come to meeting Friday, 7:15 P. M. Inquire Educational Dept., West Side Y. M. C. A., 302 W. 57th St.

$15—WEDNESDAY, NOV. 12
Pays for SHORT, PRACTICAL COURSE, STENOGRAPHY and TYPEWRITING. 35th YEAR. DAY OR NIGHT. NEW TERM. POSITION GUARANTEED. TELEGRAPHY. Gaffey's School, 5 E. 35th St.

Learn Wireless
Qualify after short training in evenings to earn $125 per month and board. Classes forming. Register now. Phone Lenox [illegible].
Y. M. H. A. School, 92d St. & Lexington Av.

Walworth Business Institute
BROADWAY, AT 72D STREET.
Prepares for the better-paid positions. Individual instruction by specialists.

PRATT SCHOOL, 62 West 45th St. Secretarial training; individual instruction. Day, evening.

CHIEF SCHOOL, 5 Beekman St. Secretarial. Commercial. Civil Service. Day, Evening.

FRENCH young lady desires to give French conversational lessons to ladies; home or out; references exchanged. H 127 Times.

French lady, educated, will give French lessons; terms reasonable. C 217 Times.

Expert bridge teacher; classes now forming. Bryant 7819.

Dancing.
WILSON'S TO-NIGHT
LESSONS ALL AFTERNOON
LESSONS PRIVATE STUDIO 75¢
Exclusive School for Beginners!
GUARANTEE TO TEACH ANYONE WHO WALKS HOW TO DANCE
FREE ADMISSION AND HAT CHECKING
SUPREME DANCING FLOOR
Jazz Band Played with Pep
WILSON'S
N. W. Cor. 46th St. & Broadway
25 EXPERT TEACHERS
Phone 1855 Bryant.

MODERN SOCIETY DANCING taught by refined young lady. Hours 9 to 9. Classes in the evening. Doris J. Durling, 55 West 46th St. Telephone Bryant 2025.

All dances taught; terms reasonable; not a public hall; entire time devoted to teaching. Mansfield, 125 West 48d.

Musical.
WEIGESTER STUDIOS OF VOCAL MUSIC
SUPERIOR VOCAL TRAINING AT MODERATE RATES
Write for Booklet T. Carnegie Hall, N. Y.

Swimming.
DALTON SWIMMING SCHOOL
SWIMMING SCIENTIFICALLY TAUGHT
Call or write for Booklet T.
308 West 59th St.—19 West 44th Street.

REAL ESTATE TRANSFERS

TUESDAY, NOV. 11.

With name and address of purchaser and attorney. When attorney's name is omitted address party of the second part.

Manhattan.

AUDUBON AV, n e corner of 182d St, 79.9x79; Louis Weil to College Holding Co, 118 West 120th St, mtg $5,600; attorneys, Morrison & Schiff, 320 Broadway....$100

SAME PROPERTY; College Holding Co. to Sheak R. & C. Co., mtg $74,000, all liens, Nov. 10; attorneys, same....$100

BROADWAY, n e corner of 81st St, 102.2x127.8; Winter Realties, Inc., to Winter & Wilkes, 2,209 Broadway, all liens; attorney, Morris E. Gossett, 261 Broadway...$1

COLUMBUS AV, 376, s w corner 78th St, 25.5x100.1; Rossff Realty Corpn. to Thos. Sinnott, 566 5th Av, mtg $28,000, all liens; attorney, H. A. Cook, 38 Park Row....$100

FRONT ST, 103, s e s, 20.11x71.6x19.2x71.5; A. C. Israel Co. to Myrtle L., wife of Edw. H. O'Brien, at Hotel St. Francis, San Francisco, Cal.; all liens; attorneys, Bennett & S., 15 William St....$1

FRONT ST, 95-97, s e s, at n e s of Gouverneur Lane, 44.11x61.8x45.2x60.8; Edw. H. and Myrtle L. O'Brien to A. C. Israel Co., Inc., 103 Front St, mtg $35,000, all liens, Oct. 18; attorney, Harold J. Roig, 7 Hanover Square....$1

LENOX AV, 592 and 594, s e corner of 140th St, 50x110; Moses Hochster to Lucullite Realty Corp., 564 Lenox Av, mtg $80,000, Nov. 11; attorneys, Austin & A., 320 Broadway....$100

PLOT 51, map 1338, of Fort Washington and Buena Vista Syndicates; Jas. N. Butterly to Chateau Holding Co., 149 Church St, all liens, Nov. 5; attorneys, Stoddard & M., 128 Broadway....$100

SNIFFIN COURT, 5, w s, 39.8 ft s of 36th St, 19.9x41, with all title to the court; Frederick Sturges, Jr., and another, exrs, to Mark H. Wiseman, 159½ East 83d St, all liens, Oct. 15; attorneys, Speir & Bartlett, 52 Wall St....$10,500

SAME PROPERTY; Mark H. Wiseman to Gwendolyn L. Wiseman, 159½ East 83d St, mtg $7,600, Nov. 10; attorney, Lawyers Title and Trust Co., 160 Broadway....$1

TRINITY PLACE, 88-90, s w corner Thames St, 79.9x79.9x79.6x74.5; Rector, &c., Trinity Church, to 90 Trinity Place Corpn., 24 Moore St, prior mtg $120,000; attorney, New York Title and Mortgage Co., 135 Broadway....$100

WEST END AV, 930-32, e s, 50.5 ft s of 106th St, 50.5x150, to w s Broadway (2,749-51) s ... x 129; Edm. Dwight to Chas. D. Hillis and Mechanics and Metals National Bank, 20 Nassau St, trustees, b. and s., all liens, Oct. 18; R. H. See, care M. and M. National Bank....$1

1ST AV, n w corner of 94th St, 63.2x50; Providential R. & I. Co. to Manning-Bernhard R. & C. Co., 233 Broadway, mtg $12,500, all liens, Nov. 10; attorney, Lawyers Title and Trust Co., 160 Broadway....$100

1ST AV, n w corner 94th St, 63.2x50; Manning-Bernhard R. & C. Co. to Sigmund G. Schwabach, 159 East 72d St, mtg $12,500; attorneys, Schwilbach & S., 2 Rector St....$100

3D AV, 885, e s, 83.3 ft n of 53d St, 17.2x100; Arthur Lyon to Gwendolyn Wilson, 29 West 97th St, mtg $13,800, all liens, Oct. 30; attorneys, W. S. & A. S. Katzenstein, 271 Broadway....$100

22D ST, s s, 100 ft w of 5th Av, 150x23.8x irregular; 22d St, n s, 100 ft w of 5th Av, 50x97.6; Malvina E. Bixotto to Harmon H. Nathan, 30 West 70th St, 2-1800th parts, a. l., b. and s.; attorneys, Stewart & Shearer, 45 Wall St....$1

26TH ST, 107 West, n s, 25x98.9; Sophie L. Blake to Barnet Stein, 1,502 President St, Brooklyn, mtg $26,810, all liens; attorney, Lawyers Title and Trust Co., 160 Broadway....$100

29TH ST, 207 West, n s, 83x19x irregular; Minnie Miller to Wilmack Realty Co., 391 Fulton St, Brooklyn, all liens, mtgs $26,000; attorneys, Hirsh, N. & R., 391 Fulton St, Brooklyn....$100

40TH ST, 533 West, n s, 24.8x100.5; Raphael Brill to Franklin Savings Bank, 656 8th Av (foreclosure), Nov. 7; attorney, Wilson M. Powell, 7 Wall St....$11,000

73D ST, 52 East, s s, 22x102.2; Jas. L. Ashley to Edith A., his wife, 52 East 73d St, mtg $25,000; attorneys, Sullivan & C., 49 Wall St....Gift

76TH ST, 324 West, s s, 22x102.2; Edw. Dwight to Charles D. Hilles and Mechanics and Metals National Bank, 20 Nassau St, trustees for party of first part, b. and s., e. a. g., Oct. 28; address R. H. See, care of Mechanics and Metals National Bank....$1

79TH ST, 211 West, n s, 17x102.2; Edw. Dwight to Charles D. Hilles and Mechanics and Metals National Bank, 20 Nassau St, trustees for party of first part, b. and s., e. a. g., all liens, Oct. 28....$1

81ST ST, n s, 186.11 ft w of Columbus Av, 19x102.2; Arthur H. Isbell to Daniel F. Farrell, 11 West 102d St, all liens; attorney, T. G. & T. Co., 176 Broadway....$100

SAME PROPERTY; Daniel F. Farrell to Ambrose S. Teter, 200 West 120th St, mtg $14,000, all liens, Nov. 10; attorney, same....$100

85TH ST, 408 East, s s, 16.8x102.2; Max Sieghardt to Eugene Stark, 408 East 85th St, mtg $3,000, all liens, Oct. 31; attorney, John C. Hoenninger, 5 Beekman St....$1

102D ST, 55 East, n s, 40x100.11; Henrietta Bashwitz to Otto Rutishauser, 1,719 Lexington Av, mtgs $39,000, all liens; attorneys, New York Title and Mortgage Co., 135 Broadway....$100

104TH ST, 248 East, s s, 25x50.11; estate of Edward Roberts to Anna Blum, 459 Boulevard, Rockaway Park, Borough of Queens, mtg $7,500, all liens, Oct. 31; attorneys, Phillips, J. & J., 1,170 Broadway...$1

108TH ST, 157-61 East, n s, 50.3x100.11; Gertrude S. Cowan to Mary K. Boes, 525 West 125th St, mtg $22,000, Nov. 1; attorney, T. G. & T. Co., 176 Broadway....$100

119TH ST, 330 East, s s, 18.9x100.10; Louis Caggiano to Mary Sullivan, 1,978 Lexington Av, mtg $4,500, Nov. 11; attorneys, Kehoe & C., 320 East 115th St....$100

119TH ST, 324 East, s s, 100.10x18.7x irregular; same to same, mtg $4,750, Nov. 11; attorneys, same....$100

123D ST, 214 West, s s, 16.8x100.11; Minzenheimer Realty Co. to Hani Grunberger, 14 East 120th St, mtg $4,500, Nov. 10; attorneys, Wechsler, K. & R., 42 Broadway..$100

134TH ST, 160 West, s s, 28x99.11; Emma Munm et al., deceased, to Marline Corp., 176 Broadway, mtg $16,500, all liens, Nov. 3; attorney, Ralph B. Ittleson, 160 Broadway....$100

SAME PROPERTY; Marline Corp. to W. Ewart Davis, 208 West 136th St, mtg $16,500, b. and s., Nov. 1; attorney, T. G. & T. Co., 176 Broadway....$100

146TH ST, 156-1 West, n s, 40x99.11; Weiss-Lazarus Holding Corp. to Heart Realty Co., 74 East 92d St, mtg $39,000, all liens; attorney, S. Bitterman, 309 Broadway..$100

149TH ST, n s, 96.10 ft w of St. Nicholas Av, 20x99.11; John P. Leo and wife to Norton B. and Charlotte S. Leo, 404 West 149th St, mtg $12,000, all liens, Oct. 15, 1918; attorneys, Dillon & Roe, 41 Park Row....$100

155TH ST, n s, 125 ft e of Broadway, 75x99.11; Mercedes Barthold to F. W. G. Realty Co., 30 Nassau St, mtg $90,000; attorney, New York Title and Mortgage Co., 135 Broadway....$100

Bronx.

ARTHUR AV, s e corner of Oak Tree Place, 25x95; Florence C. Gallagher to Denwood Realty Co., 509 Willis Av, mtg $20,000, Nov. 1; attorney, Denwood Realty Co., 509 Willis Av, other consideration and....$100

BOSTON RD, 1,220-22, e s, 40x261.11x46.5x242; also Boston Rd, 1,224-6, e s, 49.3x222.8x46.11x242.4; Zeropo Realty Corporation to Laware Realty Corporation, 350 Broadway, mtg $94,500, Nov. 6; attorney, Goldfein & W., 350 Broadway....$1

BURNSIDE AV, 282, s w s, 25x136.11x29.6x153.6; Raymond A. Sweeney et al. to Chas. Zaccala, 1,080 Findlay Av, mtg $4,000, Oct. 31; attorney, Title Guar. Co., 176 Broadway, o. c. and....$500

CLAY AV, e s, 69.8 ft s of 167th St, 30x80; Arthur Herzog to Mortimer Herzog, 10 St. Mary's Court, Far Rockaway, N. Y., mtg $18,500, Nov. 10; attorney, Arthur H. Herzog, 1,007 Clay Av, other consideration and $100

COMMONWEALTH AV, w s, 137 ft s of West Farms Rd, 25x100; Hy W. Walters to Louis Walter, 114 Mills Av, Richmond Hill, L. I., mtg $2,200, Oct. 27; attorney, John Bosse, Jr., 2,806 3d Av....$1

COSTER ST, 628, e s, 20x100; Louis Kardan to Isidor Damel, 8 East 100th St, mtg $5,500, Nov. 8; attorney, J. Suchoff, 41 Park Row....Other consideration and $100

CRESTON AV, e s, 159.6 ft n of 182d St, 37x120; Benj. Krog to Mary J. Smith, 949 Fox St, mtg $4,000, Oct. 27; attorney, Title Guar. Co., 176 B'way....$100

EAGLE AV, 717, w s, 18x99.2; Sarah M. Shorts to Amelia, wife of Jos. Capria, 700 Eagle Av, mtg $6,500, Nov. 8; attorney, Title Guar. Co., 176 B'way; o. c. and....$100

FULTON ST, w s, 200 ft n of Becker Av, 25x100; Carolyn B. Pfeiffer to Edward H. C. Hastings, 4,721 Richardson Av, mtg $4,500, Nov. 10; attorney, John Boyle, Jr., 2,876 3d Av....$1

GRAND AV, 2,530, w s, 75x106; Mary L. Brown to Cath. Roach, 90 W. 90th St, mtg $7,500, Nov. 1; attorney, Title Guar. Co., 176 Broadway; o. c. and....$100

HERSCHEL ST, 1,360; Matthew J. Gaskin to Jos. Haibleib, 506 Concord Av, mtg $3,500, Nov. 10; attorney, Title Guarantee and Trust Co., 176 Broadway ....other considerations and $100

JEROME AV, n e corner of 193d St, runs n 150.2x e 100x n 20x e 60x s 70.2x w 50x s 100 to street x w 110 to begin; also Lot 23, map E. E. Ketcham, also Jerome Av, w s, 62.7 s of Kingsbridge Road, 100x114.8x100x115.2; Remler Realty Corp. to H. C. M. Realty Co., 256 W. 73d St, mtg $48,000, Sept. 24; attorney, Pallister, G. & C. C., 233 Broadway....$1

LOT 28, blk 38, map Morris Park; Patrick J. McMorrow to Madison Carpet Co., Inc., 3 West 18th St, Sept. 19; attorney, Paul Bonynge, 111 Broadway....$1

MATTHEWS AV, s w corner 205th St, n 101.4 x w 32.5 x s w 65.5 x w 170.11 x n 200.0 x e 200 to beg.; also Holland Av, w s, 400 ft n of Burke, 100x100; also a parcel of salt meadow and upland, bounded south by Eastchester Road, east by lands of W. Hobbs, north by Eastchester Creek, and west by land of Lewis Gasion and land of Joseph Pell; also upland and salt meadow, beg. on road to Eastchester landing at the land of Wm. Le Roy, containing 87-100 acres; also land beg. at the corner of land of William Le Roy, and highway known as the Landing Road, containing 1 and 11-100 acres; ½ part Jacques Mantinband, referee, to Joseph H. Wainwright, 200 Central Park West and another, Oct. 24; attorney, Pallister G. C. & C., 233 Broadway....$10,200

MORRIS AV, 624, e s, 17.3x70; Lucia Lupo to Dominico Lupo, 624 Morris Av, mtg $7,000, Nov. 3; attorney, W. E. O'Grady, 277 Broadway....$1

PROSPECT AV, 1,009, w s, 40x156.10x40x156.8; Brener Realty Co., to Morris Kestenbaum, 980 Prospect Av, mtg $37,500, Nov. 5; attorney, Title Guar. Co., 176 Broadway, other considerations and....$100

ROEBLING AV, 2,880, n s, 25x100; Giovanni Fdericci to Conrad J. Eschenberg, 2,326 Madison St, Brooklyn, mtg $4,200, Nov. 10; attorney, C. H. Baechler, 1,126 East Tremont Av, other consideration and....$100

SHERIDAN AV, n w corner 163d St, 30.8x68.7x30.9x69.3; Diedrick Fink to Geo. Elson, 1,490 Crotona Park East, and another, mtg $14,000, Nov. 10; attorney, Title Guar. Co., 176 Broadway, other considerations and....$100

SIMPSON ST, 1,152, e s, 50x100; Claus Bosche to Benj. Yellin, 970 Tinton Av, and another, mtg $32,000, Nov. 1; attorney, Abe Cohn, 111 Broadway....o. c. and $1

ST. ANN'S AV, 358, e s 25x90; Jos. Shea to Anna Weiner, 1,377 St. Marks Av, Brooklyn, mtg $8,500, Oct. 31; attorney, Title Guar. Co., 176 Broadway, other considerations and....$100

ST. RAYMOND'S AV, 2,424; Wm. Cleary to Elizabeth L. Broschart, 1,522 Lusting Av, mtg $3,500, Nov. 8; attorney, C. H. Baechler, 1,126 East Tremont Av, other consideration and....$100

UNIVERSITY AV, e s, 632.5 ft n from angle point in said avenue, said point being 467.10 ft n from n s of curve at n e corner of University Av and Tremont Av, e 118.10 x n 108.11x w 148.9 to avenue x s 45 to beginning; Wm. L. Phelan, Inc., to Edw. O. Bingen, 2,011 Grand Boulevard, Nov. 7; attorney, Jos. P. Fallon, 253 Broadway, other consideration and....$100

VYSE AV, e s, 50 ft n of 172d St, 25x100; Theo. E. Stoetzel to Susanna Stoetzel, 1,526 Vyse Av, Aug. 13; attorney, August G. Ivers, 246 Jackson Av, L. I. City....$1

SAME PROPERTY; Wm. H. Stoetzel to same, Aug. 13; attorney, same....$1

WEBB AV, 2,410, e s, 30x138.2x35.1x120; John H. Beekman to Bernard J. Ferris, Rockville Centre, L. I., mtg $9,000, Nov. 8; attorney, Title Guar. Co., 176 Broadway, o. c. and....$100

WEBSTER AV, 2,067-9, w s, 50x120.11; Vandeyer Estate, Inc., to Abe Gold, 22 East 118th St, mtg $48,000, Nov. 3; attorney, Goldfein & W., 350 Broadway....$100

WEST FARMS RD, 1,170, e s, 58.6x78.8x40.7 x—; Dixie Security Co. to Murray Spies, 27 West 111th St and another, mtg $24,750, Nov. 7; attorney, Goldfein & W., 350 Broadway....other considerations and $100

WEST FARMS RD, 1,174, e s, 40x65.8x51.9x88.11; Dixie Security Co. to Abe Spies, 1,487 57th St, Brooklyn, and another, mtg $24,750, Nov. 7; attorney, Goldfein & W., 350 Broadway....$1

WEST FARMS RD, 1,166, e s, 37.6x90.11x39.5x78.8; Dixie Security Co. to Jos. Lazarus, 739 Broadway, mtg $24,750, Nov. 6; attorney, Jos. Lazarus, 739 B'way....$100

150TH ST, 799 EAST, s w corner, 19.6x124.2x19.1x124.5; Lignen Realty Co., to Isidor Horowitz, 1,646 Park Av, mtg $4,000, Nov. 10; attorney, Title Guar. Co., 176 Broadway, other considerations and....$100

162D ST, 656 East, s s, 125x99.11; N. Y. P. E. Public School to Arrow Holding Corpn., 217 Broadway, all liens; attorneys, Taylor, J., B. and N., 80 Pine St....$100

SAME PROPERTY; Arrow Holding Corpn. to Sojen Realty Co., 163 East 179th St, mtg $179,000, all liens, Nov. 10; attorney, M. C. Levine, 119 Nassau St....$100

167TH ST, s s, 37.2 ft w of Stebbins Av, 18.2x91; Moses Mendelsohn and ano to Lieb Landan, 883 Kelly St, Oct. 22; attorneys, Guggenheimer, S. & M., 27 William St..$7,000

166TH ST, 792 East, s s, 20x100; Blanche M. Lockwood to David Dworkin, 343 Willis Av, mtg $2,500, Nov. 10; attorney, Title Guar. Co., 176 B'way; o. c. and....$100

169TH ST, 362 EAST, s s, 20x90; Eliz. M. Hacker to Dora Orchant, 134 Tompkins Av, Brooklyn, mtg $4,750, Nov. 10; attorney, Title Guar. Co., 176 Broadway....$1

184TH ST, 380-2 East, s e c, 44.2x82.5x45.8x107.10; Alfred Kelemberger to Leonardo Viscenti, 691 E. 186th St, mtg $8,500, Nov. 10; attorney, Title Guar. Co., 176 Broadway; o. c. and....$100

ASSIGNMENTS OF MORTGAGES.

Manhattan.

BROADWAY, 1,451-53; Stone St, 34; Broadway, 1,984; 5th Av, 123; Greenwich St, 8?-5; Trinity Place, 46-8; Whitehall St, 4?; 68th St, 151 West; West St, 54, int. of Harry Vingut in estate of Eliz. F. Floyd; Eliz. Walsh to George Maclay, 358 5th Av; attorney, Archibald M. Maclay, 31 Nassau St....$4,000

BROADWAY, 1,451-53, n w corner 41st St; same to same, assignment of a. t. &c., as further collateral to secure above mtg of Aug. 7, 1913....$1

BOWERY, 360-64, s w corner 4th St; Wm. M. Heyte and ano, trustees, to Beatrice F. Pascual, 690 St. Mark's Av, Brooklyn....$25,000

LENOX AV, n w corner 133d St; Mabel R. Bauerdorf to Annie R. Bauerdorf; attorneys, Bauerdorf & Taylor, 111 Broadway..$1

ORCHARD ST, 72; Douglas Merritt and ano, trustees, to Dry Dock Savings Institution, 341 Bowery; attorney, F. M. Tichenor, 38 Park Row....$22,000

ST. MARK'S PLACE, 68; Jeanette Monheimer, executrix, to J. Monheimer, 607 West 149th St; attorney, S. Goldenkranz, on the premises....$100

WADSWORTH AV, 221-23; Audrey Alden to Farmers' Loan & T. Co., 22 William St; attorneys, Geller, R. & H., 32 Exchange Place....$100

7TH AV, 721; Edwin Wolf to Cath. H., wife of Geo. H. Earle, Jr., 1,414 Bruce St, Philadelphia, Penn.; attorneys, Mastbaum Bros. & F., 1,424 So. Penn Square, Philadelphia, Penn....$37,000

19TH ST, 409 West; Eliz. L. Van Buren, executrix, to Maurice P. Van Buren, New Brighton, S. I.; attorney, T. G. & T. Co., 176 Broadway....$7,044

29TH ST, s s, 400 ft w of 6th Av; Wm. M. Cruikshank and ano, executors, &c., to the Woodbury G. Langdon Co., 55 Liberty St; attorneys, Lord, D. & L., 49 Wall St....$30,500

40TH ST, 559 West; Geo. Shortmeier to Annie R. Bauerdorf, 625 West End Av; attorneys, Bauerdorf & Taylor, 111 Broadway....$7,000

88TH ST, 211 West; Theo. D. Robinson, trustee, to an Association for Relief Respectable Aged Indigent Females, 891 Amsterdam Av; attorney, F. de P. Foster, 44 Wall St....$22,000

126TH ST, 73 West; Michael J. Joyce to Eliz. A. Higgs, 881 St. John's Place, Brooklyn; attorney, M. J. Joyce, 291 B'way, $2,500

130TH ST, 114 West; Jno H. Pierce to Jennie Norden, 42 West 93d St; attorney, Chas. W. Norden, 42 West 93d St....$1

Bronx.

ANTHONY AV, 1,640; Viva Realty Co. to Benenson Realty Co., 509 Willis Av; attorneys, Elfers & A., 277 Broadway....$1

BROOK AV, w s, 406.11 ft n of Grove St; also Bergen Av, w s, 32.2 ft s w of Brook Av; also Aqueduct Av, e s, 237.8 ft s of Brandt Pl; also lot 804, map Union Hill Powell Estate; also lot 171, map Century Invest Co.; also lot 60 map part Downing Estate; Morgan J. O'Brien to Thomas Crimmins, 176 East 72d St, et al., indiv. and as exrs.; attorney, N. Y. Title & Mtg Co., (6 assignments)....$1

VYSE AV, w s, 35 ft s of 173d St, 40x100; Gustav Halpern, 252 West 148th St to Barnett E. Kopelman, 1,018 East 163d St; attorney, B. E. Kopelman, 280 Broadway, $100

WEBSTER AV, 3,548; Dormond Realty Co. to Elias H. Lang, 256 West 135th St; attorney, Elias H. Lang, 256 West 135th St....$100

181ST ST, 616 East; Julius Belfort to Rose Grubin, 3,147 Fulton St, Brooklyn; attorney, R. Grubin, 3,147 Fulton St, Brooklyn, N. Y....$1,500

RECORDED LEASES.

With name and address of lessee.

Manhattan.

BROADWAY, s w corner 74th St; drug store, soda fountain, &c.; Lloyd Andres to Hy. Mulner, 157 West 123d St, and another, 3 9-12 years, from Nov. 1, 1919; attorney, Isidore Scherer, 261 Broadway....$4,800

CENTRAL PARK WEST, 106, all; Shenk R. & C. Co. to A. Kohn, 4,848 Broadway, et al. from Nov. 1, 1919, to Sept. 30, 1922; attorney, Wm. Reiss, 35 Nassau St. ....$70,000 and $80,000

ELDRIDGE ST, 115, s w corner Broome St. (291,) store and basement; Louis Spectorsky to Julius Rifkin, 2,987 West 35th St, Brooklyn, and another, 3 years from Nov. 1, 1920; attorney, P. L. Liebman, 302 Broadway....$2,700

2D AV, 144, ground floor and balcony on part 2d floor, and part of basement; Philip Menschel to Casino Amusement Co., 41 Park Row, 9 11-12 years from Nov. 1, 1919; attorney, Abr. J. Halprin, 41 Park Row. $7,500

2D AV, 2,350, store and part of basement; Mary J. de Bussy to Louis Jeremiah, 2,354 2d Av., 3 years from April 1, 1919....$384

21ST ST, 54-62 W, all; Orinoco Realty Co. to Norville Realty Corp., 3 years from Nov. 1, 1919; attorneys, Bing & Bing, 119 West 40th St. $400 and a sum equal to total net, inclusive 3 per cent.

23D ST, 262 W, west store; Israel Miller to Standard Printing Co., 5 years from Oct. 1, 1917; attorney, Martin M. Mandel, 31 Nassau St....$960

141ST ST, 144 W, all; Landesman Realty Co. to Samuel Fisher, 1,962 Crotona Parkway, and another, 3 years from Nov. 1, 1919; attorneys, Joseph, D. & F., 277 Broadway....$6,000

142D ST, 131-5 W, all; Landesman Realty Co. to Samuel Fisher, 1,932 Crotona Parkway, 3 years from Nov. 1, 1919; attorney, Joseph, D. & F., 277 Broadway....$12,900

145TH ST, 302 W, store, &c.; George Kiessling to Vincent Harrer, 302 West 145th St, 5 years from May 1, 1919; attorney, Otto A. Daffas, 3,013 3d Av....$1,380

Bronx.

ARTHUR AV, 2,152, store; Florence C. Gallagher to Barthold Reysen, 601 Oak Tree Place, 5 years from May 1, 1919; attorneys, Mork & B., 35 Nassau St....$720

DAWSON ST, 660 East, all; Rachel Lyon to Abr. P. Krainer, 498 East 138th St, 5 4-12 years from Feb. 15, 1919; attorney, Samuel Wecht, Jr., 170 Broadway....$6,500

SOUTHERN BLVD, 907, store; Mary Popkin to Louis Christian, 907 Southern Blvd, 2 years from Nov. 7, 1919; attorney, Louis Christian, 907 Southern Blvd....$420

3D AV, 2,942, all; Caroline Mauer to Sig. Levy, 615 West 150th St, 10 years from Jan. 15, 1918; attorney, M. S. Schector, 381 East 149th St....$3,000

183D ST, s s, 52 ft w of Creston Av, store; Babette Koch to Nicola Acampora, 2,363 Valentine Av, 3 years from Dec. 1, 1919; attorney, Chas. E. Rudolph, Jr., 2,356 Davidson Av....$720

MECHANICS' LIENS.

Manhattan.

BROOME ST, 99; Abraham Miller against Harold G. Aaron, owner and contractor....$364.75

GOUVERNEUR ST, 28; Abraham Glick against Barnet Levine, owner and contractor....$127.50

VAN NEST PL, 3; Eugene E. Thierry against Katharine D. and John Laughlin, owners, (renewal)....$375

19TH ST, 217 East; successors to Grossman Bros. & Rosenbaum, Inc., against Moses Herzog, owner; Fagan Iron Works, contractor....$300

40TH ST, 329 to 335 West; Mortimer Gordon et al. against Emma J. C. Zehe, owner; William Barwess, contractor....$510

40TH ST, 329 to 335 West; Ignatz Goldberger against Emma J. C. Zehe, owner; William Barwess, contractor....$2,000

56TH ST, 70 East; C. A. Hasbrouck & Son against 70 East 56th St. Co., Inc., owner; James J. Ryan, contractor....$125.30

61ST ST, 47 East; C. A. Hasbrouck & Son against 47 East 61st St. Co., Inc., owners; James J. Ryan, contractor....$85.15

61ST ST, 39 East; C. A. Hasbrouck & Son against 39 East 61st St. Co., Inc., owner; James J. Ryan, contractor....$96

65TH ST, 53 East; John J. Wallace against Edward B. Marks, owner; J. & M. Levin, Inc., contractors....$105

65TH ST, 19 East; C. A. Hasbrouck & Co. against Louis J. Fooler, owner; James J. Ryan, contractor....$43.56

72D ST, 44 East; C. A. Hasbrouck & Co. against Oscar L. Richards, owner; James J. Ryan, contractor....$12.54

75TH ST, 162 West; Garant Mosaic and Tile Co. against Elizabeth C. Burgess and Florence L. Goffes, owners; Karl Cebisch, contractor....$465

82D ST, 57 West; Joseph C. Gowan against Catherine Trimmer, owner and contractor; Margaret Dowling, owner; John F. Keough, contractor....$760

103D ST, 149 and 151 East; Morris Ratner against estate of Callman Rouse, owner; Abraham Brotman, contractor....$100

MORTGAGE LOANS.

Placed by us since January 1, 1919

$13,581,000

on Mortgages

We have funds for good mortgage loans at 5% to 6%.

Wm. A. White & Sons

Established 1868

46 Cedar Street

Tel. 5700 John

MORTGAGE MONEY

For NEW JERSEY Property.

Any amount private or

Combination (1/2 straight & ½ B. & L.) Loan.

Frank T. Wilhoft, 44 Broad St. (Tel. 4181) Elizabeth, N. J.

Special Auction Sales TO-DAY

At 12 o'Clock Noon, at the Exchange Salesroom, 14-16 Vesey St., N.Y.

EXECUTORS' & TRUSTEES' SALE

Estate of Alfred Marshall, Deceased,

BY ORDER OF FLORENCE M. HASKIN AND WILSON MARSHALL, EXECUTORS AND TRUSTEES,

113-115 AMSTERDAM AVE.

Southeast CORNER West 65th St.

120-122 CHRISTOPHER ST.

Southeast CORNER Bedford St.

1694-1696-1698-1700 THIRD AVE., and 183 EAST 95TH ST., being

Northwest CORNER of Third Ave. and East 95th St.

66 2-3% May Remain on Mortgage for 1 or 3 Years at 5%.

DUTTON & KILSHEIMER, ATTORNEYS, 198 BROADWAY.

EXECUTORS' SALE

TO CLOSE ESTATE OF JAMES RUFUS SMITH, DECEASED.

LUCIUS H. BEERS AND HENRY DE FOREST BALDWIN, EXECUTORS.

47 WEST 39TH ST.

FRANKLIN B. LORD, ATTORNEY, 49 WALL ST.

63-65-67 PRINCE ST., also 113 CROSBY ST.,

Entire Block Front, Two CORNERS

735-737-739 WASHINGTON ST.

RUNNING THROUGH TO

129 BANK ST.

EXECUTOR'S AND TRUSTEE'S SALE.

ESTATE OF JOHN FLEMING, DECEASED.

34 NORTH BROADWAY LOTS

YONKERS, N. Y.

On North Broadway and Palisade Ave.

About 425 Feet North of Shonnard Place.

THORNTON & EARLE, ATTORNEYS, 38 PARK ROW, N. Y. CITY.

35 ACRES OF LAND

with 1,000 feet of water frontage with riparian rights on Little Bay (Robinswood)

WHITESTONE LANDING, BOROUGH OF QUEENS

BRYAN L. KENNELLY, Auctioneer

156 Broadway, New York City — Telephone 1547 Cortlandt

MANHATTAN—FOR SALE OR TO LET.

IMMEDIATE POSSESSION

Unusual Opportunity

to purchase from estate three-story and basement private dwelling in Upper 70's, between Park and Lexington Aves.; lot 20x100; price reasonable; heirs will take back purchase money mortgage.

MORGENTHAU JR. CO.

206 BROADWAY—PHONE CORT. 3966

Downtown Business Building

Possession May, 1920, opposite the Woolworth Building, on Park Place, running through to Murray St. Seven story basement and sub-basement, 25x152. Price right. Commission to brokers. WILLIAM KILPATRICK, 149 Broadway.

HESS INC. Business Property

LOFT FOR SALE.

Four story and basement semi-fireproof loft on East 28th St. 65x180. Price $75,000, easy terms. Brokers protected. Possession February 1st, 1920. F. E. Robert, 150 Broadway.

BRONX—FOR SALE OR TO LET.

UNIVERSITY HEIGHTS

Open for Inspection

Select Section

Stucco Homes, one and two family, with garage; glass-enclosed, steam-heated porches and every improvement; five minutes to subway stations, Broadway and Jerome Av., N. Y. C. Station adjacent to the Hall of Fame and New York University.

PRICE $17,000. Reasonable Terms

Cedar Ave., South of Fordham Rd.

PLOT OF LAND

100x100

FOR RENT

in East 108th St.; Block 1702, Lot 9; suitable for improvement. Will rent for a term of years. Address Owner, 520 Presbyterian Building.

BROOKLYN—FOR SALE OR TO LET.

DITMAS PARK

Corner Residence

13 Rooms, 3 Baths.

ALL IMPROVEMENTS; GARAGE; POSSESSION; $36,000.

GEO. E. JANTZER,

1382 FLATBUSH AVE. CLOSED SUNDAYS

We Have The Houses

READY—TODAY—BROOKLYN

Beautiful 7 Room Brick Homes on Subway Routes Direct to Times Square. Send for our Brooklyn list—Today.

REALTY TRUST

217 Broadway, N. Y. — Barclay 4585.

Two 16 Family Apartments

Select part of Flatbush; steam, electricity, parquet; modern throughout; $135,000; first mortgage $70,000, second $20,000; quick action necessary.

West Flatbush Realty Co.,

Church, corner Gravesend Av., B'klyn. Open Sundays and evenings.

QUEENS—FOR SALE OR TO LET.

CROSS & BROWN CO.,

18 East 41st Street

OFFER FOR SALE

MODERN FIREPROOF FACTORY

Light four sides

Every improvement

40,000 sq. ft., 75 x 180

Ready for occupancy

May 1st or sooner.

Long Island City

near Bridge Plaza.

FACTORY SITES AND WATERFRONT ANYWHERE

BEAUTIFUL HOMES

6 or 7 rooms, latest improvements, on two or more lots; prices $7,800 to $9,000. By buying these houses, 31 minutes from 34th St., N. Y., you save $2,300 on each house, if built in Jamaica, or you save $4,000 difference same house built in Flatbush. This means to you an Automobile or a nice bank balance. IF YOU want a home, investigate these houses; have only 8 to offer.

BOOTH-HAUGAARD & JOBES, INC.,

5 Union Hall St., Jamaica. Phones 244-4134.

WESTCHESTER—FOR SALE OR TO LET.

GREENACRES

Spanish type hollow tile stucco house, with red tile roof; 10 large rooms, 3 baths; lot 75x150; ten minutes to Hartsdale Station. Possession within 30 days. Price $19,250. Convenient terms.

Scarsdale Estates

Robt. E. Farley, Pres.,

12 E. 44th St., N. Y.

Attention Mr. Brown.

29 Foot Bedroom

with open fireplace in a modern Colonial house of 9 rooms and 3 tiled baths, on an acre of ground in Scarsdale. Spacious glass enclosed sun porch, facing South opening off a 30-foot living room with open fireplace; steam heat, electricity. Artesian well with electric pump in cellar; garage; house in perfect condition; $28,000; possibly $27,000. J. T. Murphy, 420 81st Street, Brooklyn, N. Y.

A DEFENSELESS HOME

is one with uninsured title. Is your home safeguarded? We are specialists in Rockland County Real Estate Titles. Write for Booklet A. Our guarantee mortgages make savings safe.

North Jersey Title Insurance Co.

HACKENSACK, N. J.

UNUSUAL

FARM FOR SALE—110 ACRES

MORRISTOWN, N. J.

Well planned residence, 6 master's bedrooms, 3 baths, 2 servants' rooms and bath, living room, center hall, 3 porches—1 enclosed; billiard room—chestnut trim; oak floors; woodwork—white enamel; 8 open fireplaces; steam heat, elec. lighted; 2 reservoirs supply all buildings pure spring water; 4 car garage, with 6 nice rooms and bath; several up-to-date farm buildings; 2 brooks; 60 to 70 acres, now cultivated; shaded lawn, grove forest trees; new amesite road; express train service. Owner going abroad. Possession on reasonable notice; very select location. Inspection by appointment.

HARVEY J. GENUNG—ARTHUR C. DAY,

PARK PLACE, MORRISTOWN, N. J. Office Phone 231 Morristown.

House Phone—Sundays or evenings—461-R Morristown.

Back O'Rye

15 Acres with Colonial House

On high ground commanding view of Long Island Sound, modern house of Colonial lines, contains spacious living rooms, 5 master bedrooms, 3 baths, 2 servants' rooms and bath, billiard room; hot water heat; large garage with rooms above; picturesque lawns and gardens; exceptional value. Rye No. 2.

A 4-Acre Show Place

On top of the hill, near the site of the proposed hotel; white Colonial house of 12 rooms, 3 baths, every modern appointment; charming setting among trees, shrubs, formal and informal gardens; neat white cottage; garage for 3 cars, chauffeur's apartment; here is quality combined with comfort and beauty. Rye No. 3.

Prince & Ripley.

Specialists in Country Estates.

437 Fifth Avenue. — Tel. Murray Hill 555.

WANTED 1,000 to 1,500 square feet factory space. Premises with power and steam facilities preferred.

GOLDSMITH & CO.

116 Broad St., New York.

WESTCHESTER—FOR SALE OR TO LET.

Immediate Possession

Delightful country home at Dobbs Ferry on Hudson, 20 miles from Grand Central; 5 master's bedrooms, 3 baths, steam heat, gas, electricity; town water supply and sewer connections. Garage for 2 cars, with man's room. One acre of land; large shade trees, garden, etc. Attractive residential neighborhood; short walk from schools, churches, stores, and station. Price $27,000.

Kenneth Ives & Co.,

7 East 42d St. — Tel. Murray Hill 6037

GREATEST BARGAIN IN NEW ROCHELLE

Stucco, nine rooms, 2 baths, garage, large plot, WYKAGYL PARK, in restricted American neighborhood. Five minutes' walk from station. Built and occupied by owner. Price $17,500. See this at once if interested in a good home. OWNER, Room 507, 512 5th Ave.

RESIDENCE ON THE HUDSON

Fine brick and stone residence; hot-water heating, several baths, fireplaces, billiard room. Complete in all particulars. Spacious garage, garden. Overlooks the Hudson and Palisades, North Yonkers. Cost before high cost of building over $40,000. Account family changes, sale at bargain. Less than $30,000. 35 minutes to 42d Street by New York Central.

BELLOWS & WARREN,

Getty Square, Yonkers.

PELHAM

Exceptional value, distinctive in appearance, on high land, 10 rooms, 3 baths, 3 open fireplaces, newly decorated; every modern convenience; extra size garage; large corner plot, and ready for immediate occupancy. Short walk to station, school, etc.; this house will sell quickly. Price and terms right to buyer meaning business. D. B., 88 Times.

House to Rent.

Spuyten Duyvil. Immediate occupancy; 8 room stucco house, all modern improvements. Excellent location, near Tennis Club; short distance to station and subway; $125 per month, unfurnished.

George Howe 527 Fifth Ave. N.Y.

Specialist in Suburban and Country Properties

Telephone Vanderbilt—7808.

$13,500

NEW HOUSE

Two minutes from station, 30 minutes from Grand Central. Stucco, 8 rooms, 2 baths.

LEO MANGAN,

12 East 44th St., N. Y. C.

"ALONG THE SOUND" REAL ESTATE.

Chas. Field Griffen & Co.,

11 East 42d St. — Murray Hill 6441.

NEW JERSEY—FOR SALE OR TO LET.

Ideal All-Year or Summer Home.

Beautifully Situated on River near Sea-Shore. Easy Commuting—Ready for Immediate Occupancy.

Most beautiful location New Jersey on Shrewsbury River, Red Bank. Unobstructed view down river, ocean, 200 feet water front, beach, pier, etc. House in fine condition, 11 rooms, 7 bedrooms, bath, steam heat, gas, electricity; tastefully furnished, new furniture, rugs, etc. Garage for 2 or 3 cars. Property 3½ acres, fruit trees, berries, etc. $27,000, easy terms. Apply owner, Room 26, 116 Broad St., New York City. Telephone Bowling Green 9048.

DAINTY ELABORATELY APPOINTED COUNTRY SUBURBAN HOME FOR SMALL FAMILY, 10 VERY LARGE ROOMS AND 3 TILED BATHROOMS, PLOT 100x100 FT. LESS THAN ONE HOUR FROM N. Y. CITY. PRICE $9,250 COMPLETE. READY TO LIVE IN. $1,750 CASH TAKES IT, BALANCE ON MORTGAGE. IT IS A REAL OPPORTUNITY. DETAILS FROM B. G., P. O. BOX 589, CITY HALL STATION, NEW YORK CITY.

OLD ENGLISH MANSE

with beautiful grounds of several acres can be bought on easy terms at one-half real value; complete in every detail and ready for occupancy now. Two-car garage with property.

$40,000, Well Worth $65,000

Occupies crest of high ridge in the Kittatinny Mountains, almost 1,000 feet elevation. House has 20 finely appointed rooms and 7 bathrooms. Only two years old and never occupied. Less than one hour from N. Y. City. Near express station of D. L. & W. R. R. For details, write Attorney, P. O. Box 688, City Hall Station, New York City.

3 Profitable Business Buildings

Showing 15% and 12 6-10% on equity in Chatham, N. J. Who wants them as investment? With promise for an increased income property handled? William S. Brokaw, Chatham, N. J.; phone 773. Hour out.

CONNECTICUT—FOR SALE OR TO LET.

FOR SALE

Five acres high land, three miles from station; attractive new building with outdoor sleeping porches; fully furnished and equipped for immediate use as school or sanatorium. ADDRESS D 298 TIMES, or telephone Greenwich 348

GREENWICH, CONN.

MOST EXCLUSIVE SECTION.

GEORGIA—FOR SALE OR TO LET.

Furnished Houses

ON THE

Sand Hills

Augusta, Ga.

Address John W. Dickey

Augusta, Ga.

TO LET FOR BUSINESS.

Corner Buildings

FOR LEASE

Possession February 1st.

96-104 Spring Street.

8-story and basement, fireproof; size 61x100; gross area 54,000 sq. ft.; 4 electric elevators, sprinkler system. Suitable for executive offices, salesrooms or light manufacturing. Broadway block.

123-5 Bleecker Street.

8-story fireproof sprinkled building. Heavy carrying capacity. Gross area 45,000 sq. ft.

106-112 Spring Street.

6-story and basement, size 72x76. High ceilings; sprinkler; suitable for office, salesrooms or manufacturing. One block from Broadway. Gross area 36,000 sq. ft.

L. Tanenbaum, Strauss & Co.,

640 Broadway.

OFFICES

A New Building

Highly Restricted

Above 42d St.

Large or Small Space.

For Further Particulars Apply to

Douglas L. Elliman & Co.

Town and Country Residences

414 MADISON AVE.

At 48th Street. — Murray Hill 5600.

Building—Sale or Rent

Corner 1st Ave. and 40th St.

5-Story—25 x 75

Will Alter to Suit.

Possession at Once. Rent $2,500.

J. Irving Walsh, 73 W. 11th St.

WANTED FOR BUSINESS PURPOSES.

FACTORY WANTED

Approximately 100,000 sq. ft., with railroad preferred; near New York or Philadelphia. Send full details. Maier, 23d Floor, Times Building.

BUSINESS PROPERTY—SALE OR RENT.

IMMEDIATE POSSESSION

of 4000 SQUARE FEET on 23d Street, Bet. 2nd & 3rd Aves.

Now a private dwelling, convertible for business purposes at a nominal cost.

BARGAIN PRICE.

Apply J. E. MANNING, Owner,

233 Broadway. Phone Barclay 6487

FOR SALE OR RENT

Factory building, 20,000 ft., including ten-truck garage, near Queensboro Bridge and N. Y., N. H. & H. R. R. Ready for any kind of manufacture.

Kehoe & Gilliar,

1476 Broadway. — Phone Bryant 706.

CITY REAL ESTATE.

Manhattan—For Sale or To Let.

50x100 or 100x100, NEAR 5TH AV., BELOW 50TH ST.; POSSESSION ARRANGED; REASONABLE PRICE.

EXCELLENT OPPORTUNITY.—56TH ST., NEAR 5TH AV., FOUR STORY AND BASEMENT; ANXIOUS TO SELL; SMALL AMOUNT OF CASH.

BLOCK FRONT IN THIS SECTION FOR SALE, OR WILL LEASE LONG TERM.

PRINCIPALS ONLY.

C. ANDRADE, 3D, INC.,

Real Estate Dept.,

10 WEST 48TH ST.

For Sale.—Apartment house, Morningside Park, opposite Cathedral, corner property; 5 stories and basement, steam heat, electric light; income $5,880; can be increased to $12,000; rents not raised in 15 years. Wm. R. Hooper, 201 West 70th St. Schuyler 4000.

WEST 10TH ST., between Broadway and Columbus Av., 57 by 100, 5-story; price, terms; permit 12,395. J. Sterling Drake, 29 Broadway.

30,000 sq. ft. will be vacant Feb. 1 in a 6-story loft building; 6th Av. section; price $120,000, rental $21,600; principals only. J. K. Holly, 50 East 42d St.

81st, W.—Beautiful 4-story English basement house; 14 rooms, 4 baths, parquet floors, electricity; sell furnished, unfurnished; $7,000 cash required. Connaughton, 17 W. 42d.

Church, 50x100, 157th, near Broadway; seats 1,000; suitable moving pictures or synagogue; bargain. Mahaley, Morningside 6322.

310TH, 606 EAST.—Double flat, bargain; easy terms, four years' straight mortgage; brokers protected. Brettell, 184 East 123d.

$15,500 will purchase 5-story building; suit any business; near Hudson and Bank Sts.; possession. B 234 Times.

Bronx—For Sale or To Let.

One house, 8 rooms and 2 baths; hot water heat, open fireplace, sleeping porch, &c.; located at Bronxville, N. Y., in Cedar Knolls colony. W. D. Riley, 51 East 42d St. Vanderbilt 5462.

Bronx Bargain.—5½-story new-law; mortgage $32,500; rent guaranteed, $6,864; price $12,500. Louis Bleier, Attorney, 233 Broadway. Tel. 6487 Barclay.

Brooklyn—For Sale or To Let.

Borough Park.—Two-family detached house, double garage, all improvements, $15,000; will rent for $1,100. Phone Main 4446. Room 404, 32 Court St., Brooklyn.

Queens—For Sale or To Let.

East Elmhurst, nine-room house, three years old; electricity and gas, steam heat, parquet floors, hardwood trim; 40-foot plot; garage; convenient to transit and bathing; restricted section; suitable for 1-2 families; $7,200 if sold immediately. Phone Newtown 1233-M.

5,000 square feet; one-story frame factory; property 75x200; in Woodside, L. I. City; three blocks from Penn. R. R. and subway station. Phone 1263 Astoria. Braun.

COUNTRY REAL ESTATE.

Westchester—For Sale or To Let.

You can secure now for occupancy May 1 10-room house; open plumbing, hot-water heat, hardwood floors, electric light; beautiful location; plot 150x125; 35 minutes Grand Central, 6 minutes' walk to station; $8,500; easy terms. F. M. Reilly, Mile Square Road, Yonkers, N. Y. Tel. 1053 Yonkers.

Have a few choice plots left in a restricted residential park, 35 minutes from New York, adjoining golf course, close to railroad stations and trolley; will build to suit purchaser, on easy terms. A. F. L., Box 215 Times.

New residence, 7 rooms, 2 baths, immediately at Scarsdale station; $17,000. Scarsdale Edgemont Corp., 1 Madison Av., New York. Phone Gramercy 2577.

Long Island—For Sale or To Let.

DEVELOPER'S CHANCE.

One tract of 52 acres, with beautiful 22-room house, large stables on ground; also a large 14-room house, with stables, garage, fruit, &c., one mile frontage on two State roads; near station.

Tract of 46 acres at station and between two beautiful developments; no lots for sale on either side; this is a rare bargain.

Tract of 25 acres, fronts on trolley, near station and Great South Bay.

Be sure to see us before buying elsewhere if you wish a good bargain.

DE MOTT ESTATES, INC.,

53 Front St.,

Rockville Centre, opposite depot.

Phone Rockville Centre 2577.

Broadway-Flushing.—Only few minutes from station; will sell or rent with privilege of buying, a very desirable 7-room house in excellent condition and location; built just previous to the present boom, when labor and material were right; open fireplace, parquet floors, large inclosed porch room, room for garage; price $12,000; rent $125; owner will take 2d mortgage; no brokers. Phone Brown, Stuyvesant 2369.

Flushing, Queensboro Hill.—Beautiful grounds and view, 8 rooms, stone foundation, first floor brick, hardwood floors, lot 40x100, screened porch and windows, storm windows; good condition; $7,500. Owner, Barclay 2211.

Flushing house, centre hall Colonial, 8 rooms, 2 baths, garage, price $12,750. F. J. Bachmann, 286 Fort Washington Av., N. Y. Tel. 4130 St. Nicholas.

Flushing.—Beautiful new Dutch Colonial, 7 rooms, bath, $9,500; terms. Stanley Jahoda, 1,258 East 7th St., Brooklyn. Tel. 6022 Midwood.

Garden City Estates.—Six lots, each 20x100 feet, near station, wonderfully situated for a suburban home; will sacrifice for cash. A 1249 Times Bronx.

Beautiful 8-room house in Flushing; all improvements; $8,500; terms. Alexander J. Kerwin, 355 West 51st St., N. Y.

New York State—For Sale or To Let.

GENTLEMAN'S COUNTRY ESTATE

at

SUFFERN, NEW YORK.

30 miles from New York City, via good auto roads; all kinds fruit trees and berries; finest truck gardens in the State; flower gardens; main house 11 rooms; open fireplaces; 2 baths; hot-water heat; electric lights; garage and usual outbuildings; modern farmer's cottage, 8 rooms and 2 baths; choice location.

JAMES J. BROWN,

SUFFERN, N. Y.

For sale, corner lot, 174x170 feet, adjoining Erie R. R., well located, suitable for garage or manufacturing. A. V-D. Wallace, Goshen, N. Y.

New Jersey—For Sale or To Let.

TELEPHONE ME NOW. — New 7-room Craftsman home; sleeping porch, large veranda, tile bath, open fireplace, parquet floors, steam heat, gas, electricity; all improvements; superior neighborhood; near station, schools, churches; 28 minutes N. Y. City; 8c commutation; $1,000 cash; balance on terms. John A. Baldwin, 80 Maiden Lane, N. Y. Tel. John 5047. John 1899.

Morsemere, N. J.—Six lots, 25x135, near Roff and Harwood Aves., three blocks of trolley line; 20 minutes of 125th and Broadway. Edward Houser, 401 Prospect St., South Amboy, N. J.

A bargain for quick purchaser, new bungalow on large apple orchard plot; price $5,250; immediate possession. Country Home League, 40 West 32d St. Phone 9880 Madison.

BUSINESS PROPERTY—SALE OR RENT.

FOR SALE

Completely Equipped

CHEMICAL PLANT

Within 10 Miles N. Y. City.

Land Area 75,000 sq. ft.

Floor Space 30,000 sq. ft.

R. R. Siding.

100% Sprinklered.

Immediate Possession.

Exceptional Bargain,

MAY BE PURCHASED

FOR ½ OF VALUE.

Harvey B. Newins, Inc.

347 5TH AV., N. Y. C.

Phone Vanderbilt 7276-7277.

JUST COMPLETED.

TWO-STORY GARAGE

OR SERVICE STATION

Containing 16,000 Square Feet.

BRIDGE PLAZA, LONG ISLAND CITY

10 Minutes to Columbus Circle.

LOUIS GOLD, Builder,

44 Court St., Brooklyn. Phone Main 7060

APARTMENTS TO LET—Unfurnished

MANHATTAN—West Side.

103-5 West 54th St.

1, 2 and 3 ROOMS

FURNISHED OR UNFURNISHED

Including MAID SERVICE

Rents $600 to $1400

IMMEDIATE POSSESSION.

APPLY SUPT. ON PREMISES

THE WESTERLY

COUNTRY REAL ESTATE.

New Jersey—For Sale or To Let.

Bargain.—Fourteen-room house, all improvements, on ten lots; land value $12,000; price $17,500. 310 Central Av., Leonia.

412 developed lots Westfield, near depot and 2 trolleys. H. C. Lockwood Co., Woolworth Bldg.

REAL ESTATE WANTED.

WILL LEASE

SMALL FARM OR ESTATE

within radius of thirty or forty miles of New York City; house must contain three or four master bedrooms and two baths. Address, giving full particulars, to Principal, B 249 Times.

WANT TO RENT 1,200 TO 1,500 FEET, SUITABLE FOR WHOLESALE CIGAR BUSINESS; NO MFGR.; POSSESSION FEB. 1. Z 150 TIMES ANNEX.

SELL your own real estate and save agent's commission by using the Simplex Selling Plans. Free book tells how. SIMPLEX, Room 104, 1,123 Broadway, New York.

$50,000 to invest Bronx new law apartments; send full particulars. Samuel Lubin, 1,080 3d Av., stationery store.

Wanted, plot to build a garage, Manhattan or Brooklyn; money no object; send description. C 276 Times.

FARMS.

Miscellaneous—For Sale or To Let.

Farms, Farms, Farms, on salt water; list. J. Waters Russell, Chestertown, Md.

CITY HOUSES—For Sale or To Let.

Manhattan.

VACANT—MOVE IN.

137 West 103d St., three-story, private; eleven rooms, good condition; sacrifice; cheapest in Manhattan; $14,000 quick action; brokers protected. Phone Owner, 2612 Morningside.

House, stone and frame, detached, 10 rooms and bath; all modern improvements; 16 Fort Charles Place, Marble Hill, (West 228th St.) $14,000. J. S. Bussini, 2,288 Loring Place, Bronx.

THREE-STORY AND BASEMENT, ELEVEN LARGE, LIGHT ROOMS, $16,000. 530 WEST 152D ST., NEAR BROADWAY.

Bronx.

Three 2-story, 2-family houses, 1,434-36-38 Webster Av., near 170th St., one block from Claremont Park, each lot 16.8x136; immediate possession; perfect condition; $6,500 each, $1,500 cash, quick action necessary. See caretaker on premises.

Immediate possession, 7-room house, 27x118; electric light; best location West Bronx; $8,000, terms to suit. Ludwig Marx, 3,640 Broadway, 150th. Audubon 2900.

Brooklyn.

$3,000 cash, balance in monthly payments, will purchase new 2-family stucco house, 10 rooms, all improvements; beautiful decoration; space for garage; near Shore Road Drive. 526 100th St.

12-room whitestone building, restricted residential section, Prospect Park, Brooklyn; all improvements; $12,000 in cash, $3,000 mortgage. Z 161 Times Annex.

City Houses Wanted.

I WISH TO LEASE, furnished or unfurnished, modern house, below 100th St., between Lexington Av. and Broadway, three to five years. Address Room 526, 507 5th Av.

COUNTRY HOUSES—Sale or To Let

Westchester County

MODERN HOUSE.

8 rooms and bath, gas, electricity, hardwood floors, hot water heat; plot 75x163; garage; near station; price $8,500. Also desirable 7-room house, splendid condition, restricted park section; garage; 10 minutes to station; price $7,500. John F. Kane, telephone 998-J Mamaroneck, N. Y.

For Sale.—High-class all-year residence; 13 rooms, 3 baths; garage; large corner plot; Greystone-on-Hudson; 35 minutes Grand Central Depot; convenient country and boat clubs; ideal surroundings; best proposition on Hudson shore. Write Harrington, 33 Old Broadway. Phone Morningside 3462.

Note the convenience, 38 minutes Grand Central, 5 minutes' walk two stations; wide avenue, large trees, all improvements; new stucco, 7 large rooms, centre hall, 2 baths, sun porch, garage; decorate to suit purchaser; $15,000; liberal terms. Personal, Suite 500, 51 East 42d.

RESIDENCE, 9 ROOMS AND BATH, PLOT 75x200. PRICE $18,000. ALSO RESIDENCE, 12 ROOMS, 3 BATHS, GARAGE, PLOT 75x100. PRICE $20,000. H. C. MAPES CO., 1,460 WILLIAMSBRIDGE ROAD, BRONX.

Ideal home in finest suburban section; 8 rooms, bath, living porch; steam heat, electricity, gas, &c.; large plot; all street improvements; beautiful shade trees; price $7,750; $1,500 cash. R. L. Paris, 141 West 36th St., N. Y.

PHILIPSE MANOR.—Beautiful twelve-room stucco, tile roof, dwelling; 3 baths; high-class locality; two-car garage; 100x150; sacrifice at $19,000 to close estate. S. C. Masters, 49 Wall St., New York.

For Rent.—House until May 1, 7 rooms, bath, enclosed sleeping porch, comfortably furnished; immediate possession; $100 a month. Phone Rye 177.

RYE.—For Winter months; 7 room house, modern, comfortably furnished; $125 a month. Phone Greenwich 10.

Stucco house, eight rooms, hardwood, garage; $7,300. M 584 Times Downtown.

Long Island.

A $25,000 BARGAIN.

North Shore of Long Island.

New Colonial house, just finished and ready to move into, can be purchased by quick buyer with $5,000 cash, for less than the cost of construction; 10 rooms and 3 baths, hardwood floors, white enamel trim; hot water heat; garage; built by the day of best materials and workmanship; on large corner plot; 5 minutes' walk to station; 31 minutes from Pennsylvania Station by electric express train; 20 minutes by motor from Queensboro Bridge; photograph, floor plan, and full particulars on request. Write, phone, or call, J. S. Withers, Room 1309, 52 Vanderbilt Av., N. Y. Tel. Vanderbilt 7987.

JUST THE RIGHT SIZE.

Built of tapestry brick, six rooms, tiled bath, hot-water heat, gas, electricity, sewer, garage. An ideal all-year home; quaint Colonial finish throughout; double oak floors; two minutes from Ditmars Avenue subway station, fifteen minutes from 42d Street (Grand Central). Better see it now. Take subway to 42d Street and transfer to Ditmars Avenue train on new Queensborough subway; a 5-cent fare all the way. Houses are one block from station in direction of the park. Local office, Rickert-Brown Realty Co., Ditmars Ave. Tel. Astoria 3796.

COAL IN THE CELLAR.

READY FOR OCCUPANCY,

AT PORT WASHINGTON.

House for sale, nearly new, at Port Washington, Long Island; five bedrooms, two baths; all improvements; double garage, with servants' rooms; trees, shrubs, and water-front privileges; wonderful view of Long Island and Sound and New York sky line; immediate possession. Phone T. R. Emerson, Beacon Hills, owner, Port Washington 158, or Bushwick 5642.

Wonderful Bargain.—Gentleman's residence, 12 rooms, 2 baths, hot-water heat, electric lights, gas; best location on Long Island; commuting distance; 1¼ acres best land; outbuildings; really worth $24,000; full price now, quick buyer, only $12,000; good title, free and clear. Mack's Realty Agency, Amityville, L. I.

A Real Home.—Six rooms and bath, bungalow type construction; surrounded by beautiful homes at electric station 40 minutes from Broadway; convenient to golf and beaches; $7,500, terms; opportunity of the season. W 88 Times.

FOR SALE.

8 room corner home, modern, Forest Hills, 16 minutes Pennsylvania Station; possession two weeks. 95 Kelvin St., Forest Hills, N. Y. Phone Forest Hills 6401.

FOREST HILLS.

For rent, 8 room furnished house, for three or four months; leaving city. Apply Harry D. Fruesauff, 95 Kelvin St., Forest Hills. Phone Forest Hills 6401.

At Beechhurst on Long Island Sound.—Nine-room home; all improvements; plot 50x100; garage room; $7,000. Write for particulars. D 725 Times Downtown.

Modern two-family house, just completed; plot 40x100; seventeen rooms, three baths; worth investigation; 8 19th St., Elmhurst. Telephone 3642-R Newtown.

New Jersey.

FOR SALE,

ON VERY ATTRACTIVE TERMS,

NEW SUBURBAN HOMES

WITHIN EASY COMMUTING DISTANCE VIA PENNSYLVANIA RAILROAD; EXCELLENT TRAIN SERVICE; 4, 5, AND 6 ROOMS AND BATH, ALL MODERN IMPROVEMENTS; PRICES RANGE FROM $2,825 TO $4,900; TERMS, 10 PER CENT. DOWN, 1 PER CENT. MONTHLY ON BALANCE, WHICH COVERS INTEREST AND PRINCIPAL. U. S. HOUSING CORPORATION, JERSEY AND MITCHEL AVS., NEW BRUNSWICK, NEW JERSEY. E. C. HINCK, SELLING REPRESENTATIVE.

Mountain Lakes, N. J.—For bargains in private property to rent or sell from $7,500, see Mrs. H. C. Hilntrup, 45 John St., N. Y. Phone John 4570, or Boonton 272-J, 36 Ball Rd.

Plainfield.—9 rooms, modern house; 225 East 7th St.; plot 75x225; $12,000. J. S. Bussini, 2,288 Loring Place, Bronx.

Modern house, Fanwood; 7 rooms; garage; large plot; $7,500. H. C. Lockwood Co., Woolworth Bldg.

COUNTRY HOUSES—Sale or To Let.

New Jersey

AT BAYSIDE, very comfortable home, standing on good-size plot, containing 6 rooms, 2 baths, hot water heat, large veranda and sleeping porch; restricted, secluded section; just the place for children; convenient to new school and bathing beach; this property is occupied by the owner and has been kept in good condition; on the market only because the owner is forced to go abroad for business reasons; seen by appointment only; price, $13,500; cannot be duplicated for $17,000.
J. WILSON DAYTON,
Bell Av., Bayside, N. Y.
Tel. Bayside 641.

SUBURBAN HOMES NEARBY.
AT RIDGEWOOD, N. J.
ALL HOMES; NO MFG.
7 rooms, 90x218; $6,500.
9 rooms, 50x180; $8,000.
7 rooms, 75x150; $9,000.
9 rooms, 50x180; $9,000.
9 rooms, 3 acres, $9,000.
Others up to $60,000. Full particulars, photos, maps, &c., at our city office.
S. S. WALSTRUM-GORDON & FORMAN,
120 Broadway, N. Y. Rector 7718.
Ridgewood, N. J. Tel. 558.

TO RENT FURNISHED.
House, 14 rooms, fully furnished, garage; three acres; will lease $125 per month.
Mrs. A. J. Higgins,
Conklin Av.,
Hillsdale, N. J.
Phone Westwood 92.

At Ridgewood.—High, shaded plot, good house 9 rooms, 2 baths; hot water heat; open fireplace; all improvements; garage; 3 blocks station; restricted section; 1014 price and value; immediate possession. Frederick Tetor, Ridgewood, New Jersey.

Must sell at sacrifice, $7,500, new six-room house, all improvements, sun parlor, fireplace, room for garage; 40 minutes to Hudson Terminal, N. Y.; immediate possession; located between Elizabeth and Newark. Write Box 177, Newark.

Mountain Lakes, N. J.—Complete modern residence for sale or rent; see to appreciate; must sacrifice. W. L. Sawyer, 15 Park Row, New York. Phone Barclay 8160. Not connected with Mountain Lakes, Inc.

Plainfield, N. J.—If you want a real commuter's home of 11 rooms, all improvements, large grounds, at a real bargain, ask about it. Owner, Room 702, 141 Broadway, N. Y.

Miscellaneous.

BUNGALOWS, houses, ideal homes, all sections; furnished and unfurnished; for sale and to lease; $400 month. B. C. Verzimer, 220 West 42d.

Country Houses Wanted.

WANTED.—BUY SMALL PLACE, DARIEN, CONN.; HOUSE HAVING IMPROVEMENTS; ALL-YEAR RESIDENCE. ROOM 1001, 165 BROADWAY.

TO LET FOR BUSINESS.

Ideal manufacturing building, 2 stores, store front, very high ceilings, high basement, 6,000 sq. ft. each floor; over 18,000 sq. ft. available; steam, electric light, large lavatories, both sexes; sidewalk elevator and interior elevator; heart of Newark; rent only $650 a month; 5-year lease; act promptly for this bargain. Charles P. Gillen & Co., 828 Broad St., Newark, N. J.

5TH AV. FLOOR FOR RENT IN BUILDING HAVING ARTISTIC APPEAL; LOCATION LOWER 50'S; 2,000 SQUARE FEET; RENTAL, $5,000. CUSHMAN & WAKEFIELD, INC., 50 EAST 42D ST. TELEPHONE MURRAY HILL 7820.

OFFICE SPACE.
6,400 SQUARE FEET HIGH-CLASS BUILDING; IMMEDIATE POSSESSION; 42D ST. DISTRICT; WILL DIVIDE; MODERATE RENT.
CUSHMAN & WAKEFIELD, INC.,
50 EAST 42D ST. MURRAY HILL 7820.

1,750 SQUARE FEET.
Fourth floor new modern nonelevator house; wonderful light; 3-year lease; $3,600 year; also small office at $1,000 a year; 44th St. between 5th and 6th. Room 525, 507 5th Av.

Will sublet for executive purposes only, three or four small, bright rooms of my suite in first-class building near 42d and 5th Av., reasonable; principals only. G 82 Times.

727 7TH AV., 7 BLOCK ABOVE TIMES SQUARE; LOFT AND OFFICES FOR SALESROOMS; ELEVATOR, HEAT, OAT. MAN, 1,556 BROADWAY, OR YOUR BROKER.

WAREHOUSES, (ESTABLISHED) AND PIER, STAPLETON, FOR RENT OR SALE; RAILROAD SIDING; MODERN IMPROVEMENTS; HIGHLY DESIRABLE. ADDRESS J 490 TIMES DOWNTOWN.

West Broadway, 366, (C. A. Broome St.)—Light loft, single floor, 30x22, for light manufacturing; rent $500 per annum; immediate possession. Telephone Manning, 6487 Barclay.

5TH AV., 500, at 42d St., top, (12th.) floor, skylight, 5,000 sq. feet; possession February. F. J. Gulfoyle & Co., 105 Broadway. Tel. Cortlandt 7475.

EXCEPTIONAL BASEMENT FOR STORAGE; 5,000 ft.; heavy capacity; elevator; excellent service. 410 W. 52d. Columbus 514.

Large elegantly furnished parlor floor in high-class residence for dancing classes or entertainments. 19 West 50th.

Mail privileges, $3; excellent service; telephone attendant. Duane, 309 Broadway, Suite 807.

Loft and store, 23x100, 42d, near Broadway; 10 year lease. Call Broadway Investment Co., Room 513, 1,476 Broadway.

Studio, days, in Metropolitan Building; grand pianos; 9 to 6 P. M. Phone Bryant 9111, mornings.

Loft.—Factory buildings; immediate possession; list yours. Write Kleine, 103 West 74th St.

Office space, light, furnished. Call mornings, 280 Madison Av., (40th.) Room 607.

To let, office in lawyer's suite; moderate rent. Room 32, 156 Broadway.

Desk room, desirable, to rent. Apply 309 Broadway, Room 201.

Large office and fixtures to May 1, 1920. Inquire telephone Chelsea 8260.

For Rent, fruit, vegetable and fish department market, 1,672 3d Av.

Desk room for rent in law office. 51 Liberty St., Room 52.

Office space and window privilege; telephone, light, heat. Bryn, 140 West 38th.

Store to let on 8th Av.; best location. Apply 607 8th Av.

Part of light, large loft to let; no manufacturing; no agent. 38 West 21; 6th floor.

Long Island.

LONG ISLAND CITY.
9,000 to 50,000 square feet space; early occupancy; will build to suit.
NEWMAN-CALLMAN COMPANY.
Bridge Plaza Bldg. LONG ISLAND CITY.

Wanted for Business Purposes.

Space wanted for manufacturing men's neckwear, 1,000 to 1,500 square feet, vicinity 32d to 48th Sts., Madison Av. to Sixth Av.; only machines; will sublet; bonus if desirable location and place; possession Feb. 1, or immediate. J. M. Feinson, 6-8 East 46th St.

Wanted.—Loft or part of loft with elevator service for storage space only; in the vicinity of 14th to 28th Sts., east, or west; must be reasonable. Boy Scouts of America, 200 6th Av.

LOFT WANTED.
1,200-2,000 square feet for non-manufacturing purposes; must be west of Broadway and south of Duane St.; for immediate possession. Call Barclay 1712.

Office, one-two rooms wanted, by exporter and importer; any place from 43d St. and Broadway to Bowling Green; immediate possession. D 610 Times Downtown.

Show room or small loft between 23d-38th Sts.; will also consider sharing space with similar line. Address reliable Wash Skirt Manufacturer, O 168 Times.

By large corporation 75,000 to 100,000 square feet in fireproof building in Greater New York, with or without railroad siding. Berlowitz & Caine, 1,204 Broadway, Madison Square 6978.

LOFT WANTED, 50x100, FOR SHOW ROOM, BETWEEN 28TH AND 33D STS.; IMMEDIATE. C 266 TIMES.

LOFT WANTED.
Between 27th and 35th Sts., between 4th and 6th Avs.; 2,000-5,000 square feet; quick action; bonus paid. R. C., 554 Times.

Wanted for two or three months, small, furnished office, up one flight, between 23d and 50th Sts.; describe; state minimum terms. H 138 Times.

WANTED.
House wanted for business on Lexington or Madison Avs., or basement store; long lease. Tatosian, 13 East 43d. Murray Hill 5356.

Small office or part of office partitioned, between 18th and 42th Sts.; must have window. C 283 Times.

Loft or showroom, stockroom, and office, between 24th and 34th Sts.; space about 1,000 to 1,000 square feet. R 233 Times.

Wanted.—Studio, by Dec. 1; large room, north light, between 37th and 50th Sts. O 241 Times.

Loft, store on ground floor space wanted for manufacturing; Bronx preferred. Maxwell, 404 East 165th.

Two connecting offices, furnished or unfurnished; direct or sublease; give full particulars. N 280 Times.

Loft wanted by dress manufacturer; modern building; about 50x100; will buy plant, if necessary. Chelsea 7234.

Wanted, office space, vicinity Custom House, 2,767 Times Downtown.

Want desk room, west side, south of Barclay. J 507 Times Downtown.

Two or three furnished or unfurnished rooms for offices. H 132 Times.

Business Property for Sale.

FOR SALE.—Brick manufacturing plant on Hudson River in successful operation for over 20 years; abundance of material; easy distance New York City; an unusual opportunity; immediate possession; principals only. K 416 Times Downtown.

APARTMENTS TO LET.

Furnished—East Side.

80TH ST., (corner Lexington Av., 169.)—Apartment hotel, exclusively for women; corner suite, 2 rooms, bath, beautifully furnished; $30 weekly up. Hotel Rutledge.

44TH, 14 EAST.—2d floor front, 3 rooms and bath; handsomely furnished; newly decorated. Finck.

56TH ST., 114 EAST.—Sunny 2 rooms with kitchenette. Rice.

60TH, 44 EAST.—I have extremely attractive apartment; open fire, two rooms, kitchen, eight windows, southern exposure; cedar clothes closets. I want to rent to responsible party eleven months at unfurnished rental, $250; beautifully furnished; remodeled house; rooms 20x20; bachelors preferred.

60'S, (Park Av.)—Magnificently furnished 6 rooms, complete. Tel. 7094 Vanderbilt.

60'S.—BEAUTIFULLY FURNISHED 6 ROOMS, 2 BATHS. 5670 COLUMBUS.

60S, (Park Av.)—Luxuriously furnished apartment; $600 monthly; no agents. Plaza 3665.

66TH ST., 64 EAST.—Handsome apartment, two rooms, bath, kitchenette; $250 until October. See Superintendent. Telephone Rhinelander 5538.

70S, 124 EAST.—3 rooms, 2 baths; all outside; spacious living room; 3-4 months' lease. Phone Plaza 2674.

80'S, WEST.—New building; five rooms, two master's bedrooms; charmingly furnished; sublet season. Details Columbus 5974.

98D ST., cor. Madison Av.—Apartment hotel, new corner suite, 2 rooms, bath, beautifully furnished; $50 per room up. Hotel Ashton.

APARTMENTS—FURNISHED.
Choice localities; long, short leases.
East and west side.
CLARK REALTY COMPANY,
347 Madison Av. Tel. Vanderbilt 1450.

APARTMENTS, attractively FURNISHED, "In the Better Houses."
STANLEY S. WOOLLEY & COMPANY,
665 5th Av., at 53d St. Phone Plaza 2674.

APARTMENTS of quality. Everett M. Seixas Co., 507 5th Av. 4020 Murray Hill.

Between Madison and Park, very sunny apartment, 8 rooms, 2 baths, attractively furnished; 10 months, $250 monthly; reference required; give telephone. N 305 Times.

GRAMERCY PARK, 26.—Two rooms and bath, attractively furnished; all hotel services; $50, with meals for 2 persons per week and upward. Hotel Irving.

LEXINGTON AV., 985.—4 rooms, kitchen, bath; fireplace, gas, electricity. Rhinelander 4180.

LEXINGTON AV., 231, (34th.)—Four sunny, charmingly furnished rooms, elevator. Apartment 16.

MADISON AV., (opposite Morgan House.)—Artistic apartment to refined people; two rooms, bath and kitchenette; elegantly furnished by leading decorator; rent $300 per month; year's lease. Phone Murray Hill 7450.

MADISON AV., N. E. Cor. 74TH ST.—Attractively furnished large living room, foyer, bedroom, and bath; fireplace; piano; newly decorated. Jones, Phone Plaza 3018.

MADISON AV., 806.—One, two, three rooms, bath; bachelor suite; furnished-unfurnished.

ONE large front room, private bath, 20x26, three windows, open fire, furnishings unusual; paying $100 unfurnished; would rent furnished, $100; eleven months' lease or longer. 44 East 60th; immediate possession.

PARK AV., (70's.)—Ten rooms, three baths; duplex; elegantly furnished; sublet short or long terms. Gray, Apartment Specialist, Columbus 3974.

PERSONAL attention given in securing an apartment for business men. Miss Rasmussen, 15 East 40th. Tel. Murray Hill 266.

Two rooms, bath, kitchenette, open fireplace. Tel. Murray Hill 6203.

Furnished—West Side.

57TH AV., (30th St.)—Magnificent studio; Schmer concert grand; let daily 10 to 6. Madison Square 9842, mornings.

54TH, (near Waldorf.)—Four gorgeous rooms, $225; elevator. Telephone Bryant 2361-343.

44TH ST., 141 EAST, (The Wenlsey.)—One apartment, 2 rooms, bath, and kitchenette, furnished; $1,700.

45TH, 341 WEST.—New elevator building; cleanliness; furnishings unequaled; 1-2-3 rooms, bath; private kitchens, kitchenettes; no questionable applicants; highest references; $40-$125 monthly upward. Tel. Bryant 6255.

47TH STREET, 113 WEST.
Luxuriously furnished high-class apartment, right in heart of shopping and restaurant district; parlor, large corner room, five windows; Chinese rug; piano; two large bedrooms, dining room, kitchen; tiled bath; charmingly convenient, home for luxurious bachelor or small family; immediate possession. Telephone 8515 Bryant. Mrs. Prescott's apartment.

47TH ST. 20 WEST.—Beautiful, furnished 4-room apartment for light housekeeping. Call tonight, 7-8; may be seen also during the day.

47TH ST., 132 WEST, (Felix-Portland.)—Desirable apartments, two rooms and bath; consistent rates; Spanish cuisine.

50TH, 2 WEST.—Furnished apartment; sublet, or will sell furniture with lease or part of furniture; two rooms, kitchenette, bath. Marshall, Plaza 4120.

54TH ST., 19 WEST.—Bachelor apartment; lobby; living room, bedroom and bath; open fireplace; nicely furnished; maid service included; breakfast served in rooms; resident valet; rental $350. Apply to superintendent, or William A. White & Sons, 46 Cedar St., telephone 6706 John.

54TH, (7th Av.)—Aljomor (Circle) 4515; exquisite 4 rooms, beautiful new corner suite, 2 rooms and bath; $50 per room up. Hotel Ashton.

56TH, 37 WEST, (Broadway.)—Newly furnished, modern 5-room apartment complete, kitchen, electricity, showers, parquet floors, linen, silver; $325 month. E 352 Times.

56TH, 208 WEST, (Hotel Thorndyke.)—2 rooms and bath; special weekly rates; full hotel services.

56TH, 334 WEST.—Four attractive sunny rooms; newly decorated; parquet floors, Wright.

57TH, 340 WEST, (The Clintonia.)—Modern elevator apartment; newly furnished; hotel service; 2-3 rooms and bath; $50 per room up; restaurant. Tel. Columbus 134.

60'S.—Nine rooms, 3 baths; corner apt.; all outside rooms; $500. Columbus 1278.

61ST, 10 WEST, corner Broadway, Hotel Pasadena.—To lease, beautifully furnished two to six rooms, with kitchens or kitchenettes, $125 to $300 monthly.

65TH, 138 WEST.—To rent, newly furnished apartment, 2 rooms and bath; very attractive; lease Nov. 17 to Oct. 1; $125 a month. See Supt. Helm, 2d floor rear.

69TH, 22 WEST.—High-class 3-room apartment, kitchenette, furnished; refined surroundings; maid service; fine location; $200 per month.

70'S, 7 ROOMS, 2 BATHS, EXCLUSIVE, EXCEPTIONAL, 6246 COL.

72D, 260 WEST.—Handsomely furnished 5-room apartment with 2 baths; southern exposure; immediate possession; $300 per month to October. Apply on premises or Earl & Calhoun, 212 West 72d. Columbus 5116.

72D, 53 WEST.—Exceptional two rooms, kitchenette, new elevator, $150. Apt. 35.

72D ST., 53 WEST.—Two rooms, bath, kitchenette. Apply Supt. or agent, Apt. 6B.

73D ST., 126 WEST, (Hotel Nobleton.)—Several beautifully furnished 2 room suites with bath; moderate weekly and monthly rates; suites $125 monthly and up.

77TH, 142 WEST.—Two large rooms, foyer, bath, kitchenette; unusually well furnished.

80'S, (near Central Park West.)—Five rooms, 2 baths; modern 9-story fireproof apartment house; 6 months' lease; $225 per month. Slawson & Hobbs, 162 West 72d St.

80'S.—Eight rooms, well furnished, old-fashioned building modernized; wonderful kitchen; $400. Phone Schuyler 4110 after 2 o'clock.

81ST ST., 29 WEST, (Facing Park.)—Large room, running water, exceptional; private house.

82D, 319 WEST, (Riverside.)—Exquisitely furnished entire second floor; Oriental rugs, Steinway grand piano; maid; lease.

82D, 55 WEST.—Light two-room apartment, kitchenette, bath. 5-7:30. Lieberknecht.

84TH, 48 WEST.—Three rooms, bath, kitchenette, entire floor; lease, $200 month.

86TH ST., (between West End and River side).—Two rooms, bath, and kitchenette; apartment newly furnished; maid service. Telephone Academy 2622 from 9 to 2.

86TH, (Broadway.)—Handsomely furnished eight sunny rooms, bath; three master's bedrooms; grand piano; $350-$400. Schuyler 5200. Gillmann.

86TH, WEST.—For rent, beautifully furnished kitchenette apartment; $850; references. Telephone, before noon, Schuyler 6446. Address G. Hoos, 1736, 12 Park Row.

87TH ST., 132 WEST.—Floor, private house, two very large rooms, with large dressing rooms; also two-room suite with bath, kitchenette; $175; $85.

90'S.—Six rooms, 2 baths; new building; $200. Phone Columbus 1277.

92D, 12 WEST.—Two-room suite, elegantly furnished; modern, elevator, Apt. 4 west; gentleman. Riverside 5008.

97TH, (West End.)—Handsome seven-room elevator apartment; sell lease and furniture, $1,700; rent $100. Phone Bryant 2361.

98TH, 254 WEST.—Elevator apartment; fifth floor front; 7 rooms, 2 baths; furnished; year's lease, longer. Finck.

101ST, (Broadway.)—Gorgeous exclusive six rooms, 2 baths; $300. Telephone Bryant 2361.

116TH, 620 WEST.—Top floor, 7 rooms, 2 baths, all outside rooms overlooking river, to sublet; can be seen from Monday morning on.

APARTMENTS TO LET.

Furnished—West Side.

115TH, 610 WEST.—Attractive newly furnished, 3-room apartment; immediate possession.

168TH, 601, (corner Broadway.)—7 rooms, 2 baths; $1,980; overlooking Hudson. Ellsworth.

APARTMENT.—We positively have your ideal furnished apartment, different locations; unquestionably best organization, best selection. Pierre & Golden, 220 West 42d, (sixth floor; Room 612.) Telephone Bryant 343-2261.

APARTMENT HUNTING UNNECESSARY.—Personally inspected. Consult Mrs. Dingleman. Renting Specialist, 129 West 72d. Columbus 830.

Apartment seeking simplified, for long and short leases; handsomely furnished; $175 upward; best localities. Consult Wickliffe Gray, 209 West 73d St. Columbus 8974.

Attractively furnished apartment, living room, two bedrooms, kitchen; all outside; one block Broadway subway. F 1027 Times Harlem.

CENTRAL PARK WEST.—Young lady, business student, will share sunny, modern 2-room kitchenette apartment with reliable young lady similar interests; co-operative plan; very reasonable for desirable person. Phone M. 11., 9881, 10-12; 2-5.

CHAMBERS ST., 100.—Front room and kitchen, all improvements; business ladies; references; ring outside bell, 4th floor. Kruse.

CONSULT US—QUICK RESULTS.
F. R. WOOD, INC., 128 WEST 72D ST.

CHOICE FURNISHED APARTMENTS.
E. K. Van Winkle, 156 W. 72d. Col. 1077.

ELEGANTLY furnished 4-room outside apartment for rent from now until October, 1920; southeast exposure; Riverside Drive address. Inquire Supt. Tel. Audubon 3758.

EXCEPTIONALLY attractive three rooms, bath, completely furnished; player piano included; references required. F 1014 Times Harlem.

EXCEPTIONAL SMALL APARTMENT, $150 A MONTH. 6245 COL.

GREENWICH AV., 62.—Two rooms, bath; private house; electricity; $70.

HIGH-CLASS FURNISHED APARTMENTS to sublet, season or longer. Apply Slawson & Hobbs, 162 West 72d.

LARGE APT., 3 OR 4 MASTER BEDROOMS; MODERN BLDG. 5670 COL.

Newly and completely furnished 3-room apartment; splendid location; St. Nicholas Terrace, 129th St.; ideal for couple; will consider refined bachelor; rate unusually moderate. Write for appointment, C 290 Times.

RIVERSIDE DRIVE, (near 116th.)—Lady will share elegantly furnished 6-room front apartment with refined woman; $150 month completes rental. B. R. 58 Times.

RIVERSIDE, (94th.)—For sale, 3 years' lease; 8 rooms, 3 baths; apt.; also furnishings. 9,881 River, Apt. 3.

SIX rooms, two baths, exquisite furnishings specially designed; every room outside, eleventh floor, having beautiful view of river; two blocks from 79th St. station Broadway subway; will show by appointment only; rent $350. C 302 Times.

Three-room apartment, first-class elevator apartment house, all outside rooms; attractive clean real home; abundance heat and hot water; suitable man and wife; no children; no dogs; references; 8070 Morningside, Apt. 44.

WASHINGTON PLACE, 77.—Exquisitely furnished studio apartment, bedroom, bath; lease $110 month.

West End, 90's; seven rooms, two baths; handsomely furnished; season or year; details. Columbus 3974.

WEST END AV.—Seven rooms, 2 baths; handsomely furnished; $325. Phone Col. 1278.

West End, 70's; eight rooms, two baths, attractive furnishings; season or year; details. Columbus 3974.

Furnished—New Jersey.

ATLANTIC CITY.
Best residential section of Chelsea, 6 rooms and bath, attractively furnished, until May 1. Telephone Burley, 6367 Schuyler.

Furnished—Miscellaneous.

Two furnished rooms, bath, electric light, room service, breakfast; also single room; private family; 20 miles Grand Central, Hudson Division. D 706 Times Downtown.

Unfurnished—East Side.

48TH ST. EAST.—16 new apartments. Collins Marsh, 4,198 Vanderbilt.

50'S.—Unusual; 10 rooms, 3 masters, 2 baths; 2 maids. Plaza 6891.

54TH ST., 17 EAST.
High class floors and studios.
Inquire on premises.

55TH ST., 21 East.—Unusually desirable apartments; seen 10 to 5. Telephone Plaza 2005.

62D ST., 24 EAST.—High class bachelor apartments, unfurnished, with elevator. Superintendent.

72D ST., 162 EAST.—Two rooms, kitchenette, and bath; $1,100 to $1,500; possession at once. Douglas L. Stillman & Co., 414 Madison Av. Murray Hill 5060.

38TH ST., 35 EAST, (NEAR PARK AV.)—82D, 17 EAST, (5TH.)

New apartment offering; modern American light stone building; door and maid service; 2, 3, 4 rooms, baths, kitchenettes; decorated to suit; fireplaces; $125 to $300; immediate occupancy, unfurnished or furnished. Entrance floor apartments, suitable physicians; $80-$250. Lenox 5817.

98D ST., (corner Madison Av.)—Apartment hotel, new corner suite, 2 rooms and bath; $50 per room up. Hotel Ashton.

EAST 50'S, between 5th and Madison.—5 rooms, 3d floor, non-elevator, to next October; partly furnished if desired. Albert B. Ashforth, Inc., 12 East 44th St. Murray Hill 1400.

LEXINGTON AV., 1,044.—Large room, with kitchenette and bath; also dentist's office, with bath and all connections for dentist; $70-$80.

MADISON AV., 777.—6th floor, east apartment, 12 rooms, 4 baths; immediate occupancy; rental $7,100. Full particulars, Douglas L. Elliman & Co., 414 Madison Av.

MADISON AV., 1,015.—Four apts., 2-3-4 rooms, kitchenette and bath. Telephone 865 Plaza. Ella M. O'Kane.

MADISON AV., 270.—Two studio duplex, two single rooms. Tel. Murray Hill 1229. Ella M. O'Kane.

152 MADISON AV.
Sublease one room, connecting bath, furnished or unfurnished. Apply Supt.

MADISON AV., 933, (corner 74th St.)—One, two, three rooms, bath; just completed; unsurpassable section.

MAGNIFICENT HOUSEKEEPING SUITE; ENTIRE PARLOR FLOOR AND PART OF BASEMENT; EXCLUSIVE MURRAY HILL MANSION; MARBLE ENTRANCE HALL; PARQUETTE FLOORS. HOT WATER HEAT, ELECTRIC LIGHT, GAS, FIREPLACES, FRENCH DOORS; SOCIAL AND BUSINESS REFERENCES REQUIRED; EFFICIENT UNIFORMED SERVICE.

PARK AV., (50's.)—Five rooms, 2 baths, kitchen, roof garden. Plaza 6801.

Unfurnished—West Side.

60TH, 42 EAST.—Studio, bachelor's apartment; parlor floor, basement. Phone Plaza 2974.

70S, WEST.—Apartment, two rooms, kitchenette, bath, (non-elevator); all improvements; $1,300 year. Ellerson, 25 West 42d.

72D ST., (near Broadway.)—Large room with smaller adjoining room, private house; suitable for physician's office. Phone Columbus 8116.

72D ST., (Broadway.)—Doctor has located splendid apartment, large enough for two doctors; will rent large unfurnished office, waiting room, and bath; cost moderate when shared. Audubon 3387.

53 WEST 72D ST.
Fireproof, elevator apartment house; studio apt. 4 rooms; 7th floor; studio room 16x23; dressing, bed room and bath; ready for occupancy.

74TH, 137 WEST.—2 rooms, kitchenette, bath, use of yard; $1,250. Apply superintendent or phone owner, Schuyler 3116.

76TH ST., 154 WEST.—One apartment of 2 rooms, bath and kitchenette, $1,300; ready for immediate occupancy. Slawson & Hobbs, 162 West 72d St.

78TH, 24 WEST.—Exceptionally large single, connected suites; bath; kitchenette facilities; electricity.

87TH ST., 132 WEST.—Spacious parlor floor, two very large rooms, foyer, electric light, open fireplaces, every convenience for studio, office, club, or living.

87TH, 110 WEST.—Two rooms, bath, open fireplaces; just completed; leases; $1,140-$1,400; references.

88TH, 308 WEST.—Modern apartment, 2 rooms, bath, kitchenette; immediate possession; $1,500.

90TH, 15 WEST.—To lease, 2 and 3 rooms; bath, electricity, steam, telephone; exceptional choice residential section.

Desirable 2-room, non-housekeeping apartment, $125 per month. Apply Supt., 240 Riverside Drive.

MANHATTAN AV., 257.—Large front room and kitchenette; heat, hot water, telephone; private house; $30 per month.

NEW APARTMENTS.
Three rooms and bath, 885 Columbus Av., near 103d; $65 to $75.

RIVERSIDE DRIVE, 240.—To sublet, 1 room and bath, $75. Apply Supt.

WAVERLY PLACE, 57-59, (Washington Square, N. E.)—3 rooms, bath, new, large; alterations just being completed; last apartments $1,020 to $1,500. Apply Guyon L. C. Earle, Agent, 2,341 Broadway, at 85th St. Schuyler 9746-7.

583 WEST END AV., CORNER 88TH.
Spacious apartments, two and three rooms; modern conveniences; exclusive neighborhood; $1,400 to $2,200; ready.

WEST END AV., 794.—Two rooms, private bath, $60; also unfurnished large, light.

WOODYCREST AV., 1,060, Near 166th St.—5 rooms, high-class apartment.

APARTMENTS TO LET.

Unfurnished—Brooklyn.

DENTIST'S SUITE FOR RENT; SITUATED ON EXCELLENT CORNER IN A BUSY NEIGHBORHOOD. FOR FURTHER INFORMATION APPLY M. C. BRIEN, 798 NOSTRAND AV., BROOKLYN.

HARRISON AV., 2,109, (near 180th.)—4 rooms; high-class apartment. Inquire Superintendent.

Unfurnished—New Jersey.

East Orange, N. J., 18 South Munn Av.—New apartments, 4, 5 rooms, in the "Garden Spot" of East Orange; modern improvements; reception room, tennis court; rent $22 to $25 per room. Tel. Orange 6262. One block from East Orange Station and Central Av. trolley.

East Orange, N. J., 150 Harrison St.—4-5 rooms; rent $1,200 to $1,500 per annum; all modern improvements; new buildings; now ready for occupancy. Take Central Av. car at Hudson Terminal, Newark. Telephone Orange 6063.

East Orange, N. J.—New apartments, 3, 4 and 5 rooms, all modern improvements; 7 minutes to station; immediate possession. Inquire premises, 458 Park Av., near Clinton St., East Orange.

APARTMENTS WANTED.

Furnished.

Wanted, by two ladies for a term of six months or longer, on the west side, a small furnished apartment of two or three rooms and bath. Address, with full particulars, E. H. Burr, 18 Cedar St., city. Telephone John 3887.

ATTRACTIVE, WELL-FURNISHED APARTment, from Nov. 15 or Dec. 1 to April 1, by responsible party; highest references given; require 7 or 8 rooms, including 2 servants' rooms, 3 baths; not above 80th St. Reply Room 12, Cotton Exchange Bldg.

8-12 ROOMS.
I wish to lease until June completely furnished apartment, below 80th St., between Park Av. and 5th; must be modern elevator house; will pay $1,000 a month; immediate occupancy. Room 525, 507 5th Av.

Wanted by responsible tenant to sublet for two or three months small studio with bath or apartment one to three rooms, between 14th and 59th Streets; describe; state minimum terms. H 137 Times.

Choice Clients for Choice Apartments.
Miss Rasmussen,
Tel. Murray Hill 266. 15 East 40th St.

Wanted.—Furnished apartments, all descriptions; desirable tenants waiting immediate action; unquestionably best organization. Phone Bryant 343 or 2361. Pierre & Golden, 220 West 42d.

Refined Brazilian gentleman looking for a small apartment consisting of bedroom and bath, between 66th and 72d Sts., or neighborhood. O 233 Times.

Unfurnished or furnished apartment of 4 to 7 rooms, below 100th St.; preferably east side; refined adult couple. Address Room 525, 507 5th Av.

Responsible couple desire sunny one, two rooms, kitchenette, bath, Winter months; below 86th West; $75. Phone Greeley 4542.

Will buy lease and furniture of completely furnished apartment; any good location; give full particulars. S 90 Times.

Adult family wants five to seven room, nicely furnished apartment; excellent references furnished; write details. G 91 Times.

Six rooms until April or May; all adults; not over $100 month. Moran, 135 West 47th. Bryant 8570.

Attractively furnished apartment, 6 to 9 rooms, below 96th St.; on short lease. Phone Murray Hill 4520.

RESPONSIBLE CLIENTS WANTING furnished apartments; choice localities. Clark Realty, 347 Mad. Av. Vanderbilt 1450.

High-class hotel apartment, 3 or 4 rooms, 2 baths; Winter season. Price secondary consideration. Murray Hill 4520.

AN EXCLUSIVE CLIENTELE
for high-class furnished apartments. Mrs. Dingleman, 129 West 72d. Columbus 836.

Two adults want furnished 6 rooms, 2 baths, Riverside, to May 1; around $400 month. Phone Vanderbilt 1452.

Couple, A1 references; 3, 4, 5 room housekeeping apartment, west side, 57th-100th St. Lissberger, Circle 1900.

Four or five room apartment for Winter. Morningside 100 between 2-4.

Married couple want two to four room furnished apartment. S 89 Times.

SMALL APT., FURNISHED, UNFURNISHED. PRIVATE FAMILY. 6246 COL.

I CAN rent your apartment; list now. E. K. Van Winkle, 156 West 72d St. Col. 1077.

IMMEDIATELY—6-9 ROOMS.
PRIVATE FAMILY. 6245 COLUMBUS.

QUICK RESULTS.
F. R. Wood & Co., 128 West 72d. 5670 Col.

Furnished apartment, kitchenette; business couple; about $50. O 217 Times.

Unfurnished.

YOUNG MARRIED COUPLE
would like to lease for one year modern two or three rooms, kitchenette apartment, below 86th St., preferably east. Room 525, 507 5th Av.

By responsible party, lease or sub-lease of a three or four room apartment on west side above 72d St. Linker, 900 Riverside Drive.

Apartment wanted, three or four rooms. M 568 Times Downtown.

FURNISHED ROOMS.

East Side.

25TH ST., (N. E. corner Lexington Av.)—Hotel Belmore; exceptionally nice rooms; with bath, $12 up; without bath, $7 up.

30TH, (cor. Lexington Av., 163.)—Exclusively for women; $10 weekly and up. Room with use of bath, $14 weekly up. Room with private bath, $18 weekly up; cozy, sunny, comfortable. Hotel Rutledge.

30TH, 119 EAST.—Furnished room; modern conveniences; gentlemen. McGrath.

35TH, 146 EAST.—Large front room with bath; well furnished; gentlemen preferred.

39TH, 114 EAST.—Large room with private bath; centre Murray Hill section.

66TH ST., 61 EAST.—Two large connecting rooms, all conveniences.

69TH, 158 EAST.—Elegant large front room for 1 or 2 gentlemen; all modern conveniences; private house; references.

MADISON AV., 1,285.—Large, light, sunny room, running water; reference required. Bubler.

PARK AV., 50'S.—Delightful 2 rooms, bath, kitchenette, elevator. Plaza 6801.

West Side.

22D, 226 WEST.—Nicely furnished single, double, heated, from $5 to $10.

23D, 453 WEST.—Large second floor front room; 2 gentlemen; telephone; references.

28TH, 103 WEST.—Desirable large front room, all conveniences; gentleman.

42D, 46 WEST.—Sitting room, bedroom, bath; references.

47TH, 108 WEST, (Raleigh Hall.)—A residence for men; attractively furnished rooms, with, without private baths, showers; writing, smoking, billiard rooms.

56TH ST. AND 7TH AV.
HOTEL GRENOBLE.
Choice located rooms, suitable for two, with private bath; $20 to $25 per week; also two very desirable suites; $35 per week.

57TH ST., 130 WEST.—Large room and bath, studio or living room, $150 per month. Wilson, 8th floor.

68TH, 75 WEST.—Adjoining bath; no other roomers; single man only; references required. Steinbeck.

71ST ST., 62 WEST.—Large room; electric light; all conveniences; gentlemen preferred.

68TH, 75 WEST.—Adjoining bath; no other roomers; single man only; references required; $6. Steinbock.

72D ST., Near Central Park West.—Handsomely furnished, large, front room, private bath, milk-up; $17 single, $20 double. Telephone 3900 Columbus.

73D ST., WEST.—Fine room with bath, $25 per week; spacious closets; also single room near a bath, $10 per week; elevator, electric light, private residence; complete service; references. Telephone Columbus 658.

73D, 173 WEST.—Parlor, bath, lavatory; electricity; one man; seventeen.

74TH, 57 WEST.—Elegant double rooms, lavatory, bath; gentlemen; $7; Central Park.

76TH, 29 WEST.—Parlor floor, in suite, separate; furnished, unfurnished; large room.

76TH, 305 WEST.—Attractive room, bath; single; high-class home; references.

76TH, 147 WEST.—Large room, dressing room, near bath; $15; electricity; exclusive.

77TH, 150 WEST.—Large, comfortable room, suitable two; references.

78TH, 302 WEST.—Attractive large room; bath adjoining; well heated; reasonable.

80TH, 162 WEST.—Single room, clean, comfortable, $6; gentleman; refined family. Ronsa.

80TH, 137 WEST.—Furnished rooms to let.

81ST, 29 WEST, (facing park.)—Large room; running water; exceptional; private house.

81ST, 133 WEST.—Large front room, private bath, electricity, well heated; gentleman.

84TH, 320 WEST.—Large front room, one, two gentlemen. Cleveland, Schuyler 3810.

85TH, 303 WEST.—Two nicely furnished connecting rooms; running water, steam heat, private phone; convenient transportation; reference. Jones.

87TH, 111 WEST.—Just opened suite of 1 or 2 rooms, with private bath; comfortably and substantially furnished.

87TH, 101 WEST, (Apt. 5.)—Second floor, high-class house; gentleman; references.

88TH, 200 WEST, (Apt. 71.)—Large, well-furnished, light room; running water; adjacent bath; gentlemen only; references essential.

90TH, 276 WEST.—Large room, running water; connecting bath; kitchen privilege.

97TH, 340 WEST.—Attractive back parlor, bath, single room, lavatory, steam, electricity.

90TH, 259 WEST.—Large room and bath; furnished or unfurnished; desirable; references.

90TH, 12 WEST.—2 large rooms and dressing room; private bath; also one hall bedroom; conveniences; private house.

91ST, 504 WEST.—Large, attractive rooms; some private baths, electricity; permanent; references; $16-$20 week; small room, $7.

92D, 214 WEST.—Well-furnished rooms, fronting Broadway; subway one block. Apt. 1B.

93D.—Pleasant room, high-class apartment, $15-$10; view park. Riverside 6908.

94TH, 14 WEST.—Beautiful large room, adjoining bath; telephone, electricity; private house.

104TH, 347 WEST.—Ideal bedroom for gentleman; running water; clean; comfortable. Beidler.

106TH, 244 WEST.—Small room with use bath, sitting room; telephone, electricity; $12 weekly. Call evenings between 8 and 10. Apt. 6, Taylor.

112TH, 511 WEST.—Clean, attractive room; all conveniences; reasonable.

SITUATIONS WANTED—Male.

ADVERTISING WRITER AND MANAGER, long connected with house doing as heavy advertising, circularizing, and publicity as any in United States, a writer of copy that has sold millions of dollars of a nonessential; thoroughly familiar with all kinds of advertising, magazine, and newspaper; also used to management; having lately had charge of large war office; now free to make new connection with house wanting an efficient and exceptionally experienced man. J 613 Times Downtown.

ADVERTISING ASSISTANT.
Young man, 19, some experience commercial drawing, copy writing, advertising details; understands printing, engraving; references. W 131 Times.

ADVERTISING SALESMAN - SOLICITOR. Al, plenty experience and pep, wants to join staff daily paper, weekly or monthly publication; best references. W 114 Times.

ADVERTISING AGENCY office man, bookkeeper, desires change; now full charge of checking and accounting departments. H 89 Times.

ARCHITECTURAL DRAFTSMAN, wide experience, wants connection large architect's office or building concern in or out city; state work and salary. S 172 Times Annex.

ARCHITECTURAL designer and draftsman, university graduate, age 28, experienced, desires position New York. C 294 Times.

ASSISTANT TO MANAGER, thoroughly experienced in office and factory work, correspondent, merchandising clerk, fully acquainted with general supervision of all detail matters; possesses wide experience; highly recommended; highest hat trade references. H 90 Times.

ASSISTANT,
(29,) experienced executive assistant, secretary, clerical work, desires connection where future prospects await right man; salary secondary to prospects; references. G 485 Times Downtown.

BOOKKEEPER, ACCOUNTANT, OFFICE MANAGER,
(28). University graduate; first-class experience factory management, costs, credits, financial statements; salary $50. W 139 Times.

BOOKKEEPER, ACCOUNTANT,
office manager, cashier, (40,) thoroughly conversant double entry, controlling accounts, trial balances, costs, payrolls, long experience manufacturing, contracting, building; bonded. E 356 Times.

BOOKKEEPER—Six years' manufacturing experience; controlling accounts; versed modern methods; rapid, accurate; evening university accountancy student; position where initiative and ability are required; best credentials; salary $25. A 138 Times.

BOOKKEEPER, CAPABLE OF TAKING ENTIRE CHARGE OF DOUBLE ENTRY BOOKS, WISHES POSITION WHERE EXECUTIVE ABILITY IS REQUIRED; SALARY $35. BOX J 519 TIMES DOWNTOWN.

BOOKKEEPER, accountant, (30,) thoroughly experienced, held responsible position, desires connection with public accountant or reliable mercantile concern. D 710 Times Downtown.

BOOKKEEPER, accountant, 33, American, college education, 14 years' experience with large corporation, thorough knowledge modern methods and office management; excellent references. A 124 Times.

BOOKKEEPER, (22,) junior accountant, thoroughly experienced modern methods accounting, financial statements; selling ability; energetic, capable worker; moderate salary. N 283 Times.

BOOKKEEPER, accountant, 5 years' experience; evening New York University student; knowledge stenography; salary $30. G 402 Times Downtown.

BOOKKEEPER, 23, Christian, five years' experience in double entry; thoroughly capable in all its phases, desires position with reliable firm. Q 267 Times.

BOOKKEEPER, 20; four years' experience; complete charge; trial balance, controlling accounts; accurate, efficient; $25. N 646 Times Downtown.

BOOKKEEPER, credit man, thoroughly experienced, presently employed, desires position with progressive house. X 510 Columbus Av.

BOOKKEEPER, 32; thoroughly experienced controlling accounts, trial balance, statements, correspondent; college student excellent references. M 470 Times Downtown.

BOOKKEEPER, office manager, 27, accountancy training, 7 years' experience modern methods; service man; salary $35; highest credentials. F 1023 Times Harlem.

BOOKKEEPER, 23, excellent penman, six years' experience, all details, knowledge stenography, typewriting, desires position; $25. H 140 Times.

BOOKKEEPER, 24, six years' experience; capable of filling position requiring initiative, accuracy, analytical ability. M 642 Times Downtown.

BOOKKEEPER-ACCOUNTANT, (32,) correspondent, executive ability, college man, seeks desirable connection; salary commensurate. M 578 Times Downtown.

BOOKKEEPER'S ASSISTANT, Christian, 20, 3 years' experience; references; exporting and importing preferred. Lempke, 411 West 44th St.

BOOKKEEPER, office manager, experienced, 36, married, thoroughly familiar with modern accounting and office methods; $35. C 209 Times.

BOOKKEEPER-OFFICE MANAGER, (30,) conversant with modern methods, trial balance statements experience; excellent credentials. M., 104 East 14th.

BOOKKEEPER.—Double entry; 5 years' experience; correspondent and typist; college student; salary $30. Silverman, 467 7th Av., Brooklyn.

BOOKKEEPER'S ASSISTANT, 20, beginner, honest, reliable. H. Ruderman, 208 Sands St., Brooklyn.

BOOKKEEPERS, expert, arrangements, firms without bookkeepers; $2.50 weekly; reliable, trustworthy. V 368 Times.

BOOKKEEPER, experienced general ledger, controlling accounts; full charge; dependable. O 307 Times.

BOOKKEEPER-ACCOUNTANT.—Hotel experience; take full charge; moderate salary; best references. O 225 Times.

BOOKKEEPER, stenographer, 21; three years' experience; best references. F 1038 Times Harlem.

BOOKKEEPER, correspondent, experienced, college education, desires responsible position. F 1021 Times Harlem.

BOOKKEEPER, married, desires position with a reliable concern. M 522 Times Downtown.

BOOKKEEPER, 27, employed at present; thoroughly experienced; salary $35. C 65 Times.

BOOKKEEPER, experienced in higher accountancy, wishes work on books and accounts during evenings. O 239 Times.

BOOKKEEPER, cost accountant, office detail; 6 years' experience. F 1082 Times Harlem.

BOOKKEEPER, accountant, 34, ten years' experience; references; $50. 458 Times Downtown.

BOOKKEEPER, 30; ten years' experience; graduate accountant; salary moderate. W 140 Times.

BOOKKEEPER—3 years' experience; statement, controlling accounts; reference. C. D., 251 Times.

BOOKKEEPER. — Thoroughly experienced; trial balances and controlling accounts. J 482 Times Downtown.

BOOKKEEPER, 26, double entry, seeks responsible position. F 1023 Times Harlem.

BOY, 16, position after school and Saturdays $6. Ferris, 1,537 Amsterdam Av.

BUTLER OR VALET, Japanese; thoroughly competent; harmonious disposition; many years' best references. M. K., Apartment 36, 270 Park Av. Vanderbilt 7215.

BUTLER and violin instructor, Sevcik method. W 116 Times.

BUTLER, valet, Scotchman, 14 years' reference, willing; $100 month. C 304 Times.

CHAUFFEUR, 28, single, eight years' experience, at present employed, private family, careful driver; unquestionable references, desires steady position; familiar with Cadillac. C 196 Times.

CHAUFFEUR, mechanic, married, position private family; 10 years' experience; 3 years last position; position in country all year preferred. Telephone Far Rockaway 2681, or write E. Brower, Lawrence, L. I.

CHAUFFEUR.—Six years' experience with private families; skilled mechanic; strictly reliable, trustworthy, pleasing personality; city or country; reasonable salary; excellent references. W 135 Times.

CHAUFFEUR-MECHANIC, 28, English, good references; master mechanic with A. E. F. Air Service 16 months, wishes steady position, private. Phone Columbus 7456.

CHAUFFEUR.—Good mechanic; good references; any make car; position with private family; city or country; willing to do housework. Chauffeur, 412 West 22d St.

CHAUFFEUR wishes position, private family; age 35, single; employer storing car for Winter; best references. Brendan, 118 East 60th St. Rhinelander 386.

CHAUFFEUR, 11 years, all cars, wishes permanent position; no school graduate or stay week and quit. Riverside 10060.

CHAUFFEUR, 7 years' experience, drive any car, wishes private position. Thomas Hopkins, 338 East 139th.

CHAUFFEUR.—24, married; private, commercial garage work; understand repairing; neat and honest. Max Jurin, 127 East Houston St.

CHAUFFEUR and gardener, &c., desires position; English; 38; careful; not afraid of work; understands mechanical repairs; high-grade references. N 309 Times.

CHAUFFEUR.—Young man, married, reliable, with eight years' experience, wishes position; references furnished. D 731 Times Downtown.

CHAUFFEUR, 23, wishes commercial position; 5½ years' experience. Charles, care of Trimmer, 159 West 104th. Phone Academy 4834.

CHAUFFEUR.—Six years' experience, all cars, private, commercial; references; 3 years last place. Benjamin Goldman, 256 East 10th.

SITUATIONS WANTED—Male.

CHAUFFEUR-MECHANICS.—Reliable, long references. Write or phone Irish-American Automobile Club of America, Inc., 1189 3d Av. Plaza 6870. Membership composed of American citizens only. James F. Veale, Pres.

CHAUFFEUR.—Present employer not using car during winter desires to secure position for his chauffeur from Nov. 15; thoroughly competent mechanic, expert and careful driver; prefers Cadillac. Telephone employer 2550 Bryant.

CHAUFFEUR would like position private family; am automobile mechanic by trade; can do any kind electrical or carpenter work; married; 36 years old; best reference; city, country; own tools. Write F. W., 138 East 84th.

CHAUFFEUR.—Owner can highly recommend excellent driver, good machine, sober, reliable; takes good care of car; only reason of leaving; former chauffeur returning from army. Phone Jack Faudiner, Riverside 2270.

CHAUFFEUR.—Young man, driver of long experience; understands repairs; used to high-grade cars; good appearance; good references, which can be investigated. Address M., W., 107 East 47th.

CHAUFFEUR.—Gentleman discontinuing automobiles recommends trustworthy, temperate chauffeur. Hendrickson, 116 West 86th St.

CHAUFFEUR desires position with private family; best of references; $35 week. Roebuck, 37 Morningside Av., City.

CHAUFFEUR, 35, married, English, 12 years' experience; careful driver; best family references. Evans, 56 West 104th St.

CHEMICAL STUDENT, third year, desires position laboratory or plant; best assistant; salary minor consideration. M 569 Times Downtown.

CIVIL ENGINEER, draftsman, inspector, seeks opening; $7; Columbia graduate. O 166 Times.

CLERK, especially experienced retail grocery line, knowledge bookkeeping, excellent figurer, wants position with good future; Henry Michelson, care N. Brinberg, 2,627a 8th Av., city.

COLLEGE MAN desires permanent, responsible position with commercial or manufacturing organization; experienced; highest references; conscientious; technically trained; executive ability; location secondary; interview desired. F 1012 Times Harlem.

COLLECTOR, real estate; five years' experience; O. K. references from present and past employers. A 126 Times.

CONFIDENTIAL MAN, successful retired business man, Christian, (Baptist,) little past middle age, thorough business experience, some knowledge of typewriting, with every requisite; education, tact, appearance, and highest possible references for trustworthy position; having other resources, at a minimum salary. Confidential, 150 Primrose Av., Mount Vernon, N. Y.

CORRESPONDENT.
Two years manager of large correspondence department; college education, newspaper experience; salary $2,000. N 290 Times.

COUPLE, (Japanese,) excellent cook; wife maid, waitress, or entire charge small family; best reference. H., 148 West 86th.

COUPLE.—Chauffeur-mechanic, experienced; wife, chambermaid; country; references. R 198 Times.

COUPLE, English butler, parlor maid; reliable, well recommended; wages $150. A 139 Times.

CREDIT MAN, office manager, reliable; best references; wholesale food commodities preferred. Christian. P. O. Box 82, Station W, Brooklyn.

CREDIT MAN-OFFICE MANAGER, familiar wholesale grocery trade; long experience; tactful; good correspondent. B 47 New York Times, Brooklyn.

CREDIT MAN.—Four years' thorough mercantile experience; knowledge accounting; minimum salary $2,000; age 22. M 572 Times Downtown.

DRAFTSMAN, architectural, technical graduate, detailer exterior, interior, seeks position architect's office. F 1016 Times Harlem.

DRAFTSMAN, varied experience, designing, detailing, automatic machinery, apparatus. M 558 Times Downtown.

DRAFTSMAN desires tracing and detailing for spare time and evenings. C 208 Times.

EDITOR, experienced, wants job with technical or trade paper. H 134 Times.

ENGINEER.
University man, 31, highly skilled engineer, intimately acquainted with industrial plant construction and building materials, knowing French and German, invites offer; construction gangs, sales engineering, export, import. N 501 Times.

ENGINEER, C. E., Columbia; designer and draftsman, steel, reinforced concrete, timber; four years' experience. D 714 Times Downtown.

ESTIMATOR, executive, building construction expert, systematizer, auditor, purchasing; wants first-class position; would consider partnership. H 120 Times.

EXECUTIVE AND OFFICE MAN.
Ex-Captain, Quartermaster, wishes position with firm offering opportunity for advancement; good knowledge accountancy and finance, salesman, agent, and general office routine. N 294 Times.

EXECUTIVE, accountant, and office manager, 30, familiar with all matters concerning exports, imports, foreign exchange; presently employed, desires to change. D 719 Times Downtown.

EXECUTIVE'S ASSISTANT, widely experienced, especially dyestuffs and chemicals, English and German correspondence, export and import. A 136 Times.

EXPORT—EXPORTERS.—Are you looking for a young man of capable qualifications, splendid character and education, for the purpose of grooming him for South America? N 297 Times.

EXPORT MAN, having traveled through Argentina, Brasil, Uruguay, Venezuela, Porto Rico, and Cuba, wishes connection with manufacturing or commission merchant; best references. A 122 Times.

GARDENER-SUPERINTENDENT, wide experience in England, America, greenhouses, landscape farming, forestry, &c.; middle-aged Englishman, married, systematic organizer of help; temperate, trustworthy. Z 85 Times Annex.

LAWYER of proved executive ability, with successful practice of long standing in New York City, Harvard graduate, desires permanent connection with responsible corporation, either in legal or executive capacity; can furnish highest individual and banking references. W 582 Times Downtown.

MAN.—Expert, foodstuffs; familiar buying, selling, office routine, c. i. f. quotations, cables, foreign exchange; willing worker; now employed; best references; wishes position good house where ability is appreciated. J. 490 Times Downtown.

MAN, with education, personality, executive ability, and experience in all ends of office routine and management, desires position of efficiency; investigated references. H 128 Times.

MAN, thoroughly experienced in managing apartment house renting, handling repairs, collecting rents and general knowledge real estate business; finest references. Write M., 3,525 Broadway.

MAN, 36, thorough office experience, highest references, wants work daily, Sunday excepted, noon till 6 P. M. from Nov. 15 till Dec. 31. M 539 Times Downtown.

MAN, take charge of real estate office; knowledge of bookkeeping, also collections, rents. F 1064 Times Harlem.

MAN, elderly, with Hudson Sedan car, 1918 model, wishes position private family; careful driver. Address 241 Lexington Av.

MAN, (25,) Christian, neat, honest, wishes position at anything; best references. Frederick Teschner, 216 East 5th St., City.

MAN, (22,) intelligent, wishes position; $25 per week. N 645 Times Downtown.

MAN of 55 wants a position of trust or assist buying or credit man. H 142 Times.

MAN wishes position few hours evenings. Henry Hirsch, 184 East 97th St.

MANAGER, office or sales, experienced, single, speaks French, desires connection with a company for position in Europe, either office or sales; best of references; two years' experience in France. E 152 Times Annex.

MECHANICAL DRAFTSMAN, experienced on motors, now employed, desires to change; A1 references. Z 174 Times Annex.

NEWSPAPERMAN, FORCEFUL WRITER, CAN DEVOTE PART TIME TO PREPARATION OF SELLING CITY ADVERTISING FOR ANY ORGANIZATION N 291 TIMES.

OFFICE EXECUTIVE, 31; keen intelligence, pleasing personality, thoroughly experienced, cost accounting, purchasing, correspondence and general routine; can you use me? N 296 Times.

OFFICE MAN.—College, ten years' educational, selling, office experience, desires change present position; knows typewriting and stenography; publishing, export field preferred. O 244 Times.

OFFICE MANAGER, credit man, expert accountant, four-ten years' experience. Z 235 Times.

OFFICE MAN, also experienced salesman; reliable, hustler; age 28. B 70 Times.

PRIVATE SECRETARY, 26; capable stenographer, correspondent; working knowledge bookkeeping, accounting; office experience and management; good penman; conscientious, loyal, ambitious; N. Y. U. Commerce student; excellent references; begin at once; $30. Z 175 Times Annex.

PURCHASING AGENT'S ASSISTANT, 14 years' experience; salary $35. N 292 Times.

SALESMAN—MANAGER,
26 years, competent office manager and intelligent salesman, particularly well acquainted with the men's furnishings goods trade and possessing the highest references, desires connection with a high-class concern. M 538 Times Downtown.

SALESMAN.—What reliable firm wants active, reliable man, 50, to represent them? Have fifteen years' reference from big corporation, representing them in Brooklyn and Long Island; salary or commission. M 553 Times Downtown.

SALESMAN.—Ambitious young man, experienced, wishes to connect with a reliable firm. R 115 Times.

SITUATIONS WANTED—Male.

SALESMAN.—Will represent reliable concern in Long Island and New York territory; five years' successful selling for one house; will work with them; permanent connection desired; salary and commission basis. H 144 Times.

SALESMAN, young man, 28, neat appearance, with executive and selling ability, desires position with progressive wholesale or manufacturing concern. J 676 Times Downtown.

SALESMAN wants good line merchandise, road and city, selling jobbing trade for Spring season; only good, saleable line considered; advances not necessary. A 130 Times.

SALESMAN.—Demobilized officer, (24,) experienced, anxious to link up with concern where initiative combined with push can be availed of; good financial training. Apply for immediate interview, C 296 Times.

SALESMAN, experienced, capable; speaks Spanish; would represent manufacturing exporter for local and export market. N 044 Times Downtown.

SALESMAN, long experience road, city, seeks permanency; at present selling to jobbing stationery, toy wholesalers. H 134 Times.

SALESMAN wishes manufacturers line for Baltimore and Washington to sell to department stores, jewelry, or furniture trade; experienced. O 211 Times.

SALESMAN, with reliable concern; army officer discharged; executive ability, initiative and personality, desires position. East 229, 892 Columbus Av.

SALESMAN, of neat appearance, well spoken, college graduate, age 20, desires substantial connection with manufacturer. B 347 Times.

SALESMAN, 33, experienced, owner 11/2 business; selling; college education; able, dependable man; will go anywhere. N 206 Times.

SALESMAN, young man, 25, wishes position with waist or dress concern; 5 years' experience; can furnish best of reference. O 164 Times.

SALESMAN.—Vestings, neckwear or kindred lines for Penn., West Va., Maryland; representative houses only; experienced. E 141 Times Annex.

SALESMAN, young man, thoroughly experienced in all branches of automobile business is desirous of selling auto specialty; will travel. F 1058 Times Harlem.

SALESMAN, who has been traveling for the past six years, is open to travel any part of the world. M 512 Times Downtown.

SALESMAN.—Young man, 24, 5 years' selling experience, would like to connect with reliable house. C 118 Times.

SECRETARY, stenographer, 22, accountant; manufacturing, banking, social service experience; accustomed handling technical problems; dependable, resourceful, demonstrated executive ability. M. D., 1,851 Park Place, Brooklyn.

SECRETARY.—Army officer, just returned from France, is desirous obtaining employment; good paymaster, timekeeper, general office work, private secretary, expert stenographer; willing to go out of town. C 206 Times.

SECRETARY, stenographer, 6 years' experience, reliable and accurate, pleasing personality, desires position offering future prospects; A1 references. H 135 Times.

SECRETARY.—Young man, extensive business and financial experience, desires position as executive's assistant; capable correspondent. N 304 Times.

SECRETARY.—French, English, Spanish stenographer and translator; also technical experience; salary $40 a week. W 134 Times.

STENOGRAPHER, 21, 5 years' experience, neat, rapid, employed, studious, versatile, desires position with architect, engineering construction company to learn profession. O 104 Times.

STENOGRAPHER, 24, Christian, with 2 years of varied experience, seeks good connection; highest credentials. D 667 Times Downtown.

STENOGRAPHER-SECRETARY.—Six years' experience, open for position with progressive firm (where there is future); live and willing to travel immediately. O 245 Times.

STENOGRAPHER-SECRETARY, six years' experience, rapid, now employed, seeks opportunity; moderate salary. A 124 Times Downtown.

STENOGRAPHER.—Young man, 22, desires position where ability and initiative are assets; knowledge of bookkeeping; moderate salary to start. M 550 Times Downtown.

STENOGRAPHER-TYPIST, general office assistant; high school graduate; experienced, competent, desires permanent position; $30. J 466 Times Downtown.

STENOGRAPHER.—Rapid, dictaphone; thorough commercial experience; switchboard; $25. J 466 Times Downtown.

STENOGRAPHER, experienced, references, as private secretary preferable; honorably discharged. C 266 Times.

STENOGRAPHER and typist, 18, experienced; high school graduate. D 727 Times Downtown.

STENOGRAPHER, 25, five years' experience; competent, accurate, reliable. G 481 Times Downtown.

STEWARD.—Fifteen years in one place; understands buying, and the handling of help; institution preferred. N 226 Times.

SUPERINTENDENT OR ASSISTANT TO BUSY EXECUTIVE, BY AN AMERICAN, 31, MARRIED, TECHNICAL EDUCATION, 7 YEARS' PRACTICAL ENGINEERING AND MANUFACTURING EXPERIENCE IN VARIOUS CLASSES OF WORK AND POSITIONS RANGING FROM SHOP EMPLOYE TO WORKS MANAGER. M 511 TIMES DOWNTOWN.

SUPERINTENDENT.—Licensed engineer; thoroughly acquainted with the running and managing of high-class apartment houses; for past 5 years with one of the largest real estate concerns; best references. Supt., 295 West 98th. Phone Riverside 5193.

SWITCHBOARD operator, experienced busy board; salary, $25. H 856 Times.

TRAFFIC.—Railroad freight bills checked; overcharge; loss and damage claims filed; patronage; small concerns not employing traffic managers solicited. K 437 Times Downtown.

TRAFFIC MANAGER.—Experienced young man desires position with export or domestic house; been working for the last five years for one of the city's largest paper dealers. W 188 Times.

TRAFFIC MAN, 10 years' railroad and industrial experience, desires connection; excellent references. Box 321 Times, 2 Rector St.

VALET.—Young, educated Norwegian, understands, but does not speak English, wants position; understands languages; references. H. 96 Times.

VALET, visiting; references, Emile, 109 West 54th. Phone Circle 2890.

YOUNG MAN, Government clerical experience, knowledge typewriting, recently discharged, desires position. Hudson Hut, Y. M. C. A., Hoboken.

YOUNG MAN, 18, several years' experience on foreign and domestic parcel post, desires position with wholesale dry goods concern. D 720 Times Downtown.

YOUNG MAN, student, 19 years, with knowledge bookkeeping, stenography, typewriting, 3 years' office experience, desires part-time position. C 272 Times.

YOUNG MAN, 25, desires position in crotonne, cotton, or other piece goods house; selling and detail experience. M 528 Times Downtown.

YOUNG MAN, law student, desires part-time; experienced in clerical work and selling. H 158 Times.

YOUNG MAN, experienced newspaper reporting, editing, press copy, wishes position. J 513 Times Downtown.

YOUNG MAN, (30,) experienced, desires position as shipping clerk or packer. D 712 Times Downtown.

YOUNG MAN, outside traffic experience, wishes position in traffic department, or as general clerk. M 543 Times Downtown.

YOUNG MAN, 24, returned from overseas, seeks opportunity to get started again; anything. M 563 Times Downtown.

YOUNG MAN, 21, bookkeeping, clerical experience; high school graduate. O 349 Times.

YOUNG MAN wishes evening employment; factory work preferred. N 557 Times Downtown.

YOUNG MAN, 20; educated; desires connection offering real opportunity; interested in selling. C 316 Times.

YOUNG MAN, married, of neat appearance, with selling ability; wishes connection with reliable concern. H 156 Times.

YOUNG MAN, 25, experienced, desires position in office of export or commercial concern. M 536 Times Downtown.

YOUNG MAN, (24); 3 years' college; working day time; desires evening position; business experience. C 318 Times.

YOUNG MAN, business experience, high school graduate, best recommendations. O 226 Times.

YOUNG MAN, 23 years old, 3 years' experience handkerchief line, will try anything else. M. A. Weinstein, 11 East 26th St.

YOUNG MAN, 21, wishes position with wholesale textile concern. W 152 Times.

YOUNG MAN, 20, high school graduate; reliable. Phone East N. Y. 8488.

YOUNG MAN, six years' experience shipping, exporting, importing; packer. B 348 Times.

YOUNG MAN, 19, desires clerical position reliable concern; references. O 243 Times.

YOUNG MAN, 19, desires position, anything; E. Barron, 548 West 149th.

YOUNG MAN, high school graduate, desires position with future. O 266 Times.

YOUNG MAN, (24,) desires work at night, after 6. O 293 Times.

YOUNG MAN, 24, Christian, desires clerical position; experienced. W 157 Times.

YOUNG MAN open for some paying proposition, out or town. N 305 Times.

YOUNG MEN, (2,) ambitious, desire to work evenings. F 1020 Times Harlem.

YOUNG MAN, 21, willing to do essential work. J 514 Times Downtown.

YOUNG MAN, 20, student, wishes position mornings until 12:30. N 306 Times.

HELP WANTED—Male.

YOUNG MAN, 17 years dealing with public, 2 years salesman retail house, 2 years with present employer (public utility corporation) as indexer, billing clerk, ledger clerk, collector and at present cashier and adjuster, 20 months service in France, Supply Sergeant, Engineers; Cornell, present student of Pace & Pace Accounting School, good general knowledge of business, desires to change account of limited opportunities. Me., 1,230 Park Pl., Brooklyn, N. Y.

YOUNG MAN
EXECUTIVE ABILITY,
desirous of connecting with progressive concern; capable correspondent; plenty of tact and initiative; expert at handling claims, disbursements, surveys; well posted on office routine; convincing talker; could develop into expert salesman; salary to be agreed on; excellent references. A. Zab, 103 Floyd St., Brooklyn.

YOUNG MAN, energetic, hard worker, well educated, stenographer, typist, business experience, seeks position that offers opportunity to enter either of following lines: advertising, selling; some sales experience. K 159 Times.

YOUNG MAN, 29, married, neat appearance, desires position anything; possesses executive ability, initiative, tact; foreman five years; seven years with last employer; moderate salary. J. Galvin, 962 Boston Road, Bronx.

YOUNG MAN, married, 34, intelligent, securing two weeks' vacation starting Nov. 17, is willing to accept temporary position or be given trial for permanent position with future. N 293 Times.

YOUNG MAN, 20, ambitious, employed at present; expert typist and stenographer, sales and executive ability; desires association with reputable house; salary $25-$40. M 561 Times Downtown.

YOUNG MAN, 21, exceptional character and qualities, well educated, wide experience, ambitious; high ideals; knowledge of business science, selling, advertising, management; good man as assistant to manufacturer. N 300 Times.

YOUNG MAN, 22, high school graduate; 3 years' business experience; possess ability, initiative, personality; willing to start from bottom with reliable firm. Louis Katz, 474 East Houston St., New York.

YOUNG MAN, 23, college graduate, technical education, business training, tact, personality, initiative desires business connection profitable concern; salary secondary; credentials. M 552 Times Downtown.

YOUNG MAN, 23; high school graduate; college education; excellent executive and correspondent; wishes position where there are opportunities for advancement for a clean-cut and energetic man. W 141 Times.

YOUNG MAN, (22,) evening college student; seven years' business experience with most reputable concerns; executive and selling ability; at present employed. H 146 Times.

YOUNG MAN, 23, college training, business experience, correspondent, salesman; best references; moderate salary. Pass, 9 East 113th St.

YOUNG MAN, 19, 3 years' clerical experience, ambitious, reliable, desires position with advancement; salary secondary. H 110 Times.

YOUNG MAN, 22, having three years' experience as stock clerk, desires position with reliable firm; salary $23; references. M 540 Times Downtown.

YOUNG MAN, 21, some knowledge about machines, wishes to connect with right party to learn the machinist trade; salary $20. M 509 Times Downtown.

YOUNG MAN, aggressive, 4 years' retail shoe experience, desires connection wholesale shoe concern; references. D 716 Times.

YOUNG MAN, 27, well educated, knowledge of accounting, wishes position with opportunity for becoming salesman. C 301 Times.

YOUNG MAN, (21,) experienced in statistics and graphic charts, business knowledge; high school graduate; evening college student, present employed. H 148 Times.

YOUNG MAN, 21, good education, proven ability, desires position with prospects of becoming a member on sales force. Herman Goldberg, 656 Rutgers St., city.

YOUNG MAN, 17, wishes position with advertising concern as checker or forwarder's assistant; 8 months' experience. Edward Frohlich, 852 3d Av.

YOUNG MAN, 28, discharged soldier, high school education, desires position with reputable concern, where service merits advancement. H 136 Times.

YOUNG MAN, 28, high school graduate, desires position with export house offering good opportunity to willing worker. A. Schart, 239 East 94th St.

Employment Agencies.

COOKS, (200,) skilled Japanese, faithful butler. Agency, Kurihara, 804 6th Av. Bryant 7931.

HELP WANTED—Female.

ADDRESSERS.

$2.00 a thousand; well heated, light office. Apply to

Miss Carlock,
The Butterick Publishing Co.,
326 Hudson St., New York, (2d floor.)
Take 7th Av. subway to Houston St.

ADDRESSERS; plain writing essential. Call 461 4th Av., Room 510.

ADVERTISING ASSISTANT in busy production department of growing agency, to take charge of details of production and records; knowledge of layouts, cuts, drawings, and some copy writing ability essential; state experience briefly, salary and telephone number. Opportunity. H 346 Times.

ADVERTISING MANAGER.—East Side News, only English newspaper on the east side of New York City, published every Wednesday, sold over 30,000 copies third issue. We want capable person to secure advertising. Write, stating experience, salary, W. O., 1619 St. James Building.

ADDRESSERS, plain writers; $2 per thousand; no home work. McKinley, Stone & MacKenzie, 80 Irving Place, New York.

ARTIST.—Coloring novelties, candy boxes. Christian firm. Hygeia Studio, 37 East 28th.

ASSISTANT BOOKKEEPER, knowledge of stenography, for cloak and suit manufacturing concern; one having experience in similar line preferred; state age, where previously employed and salary expected; opportunity. H 130 Times.

ASSISTANT in filing department of publishing office; previous experience not necessary; carefulness, neatness and personality required; good opportunity for advancement; salary to start, $12 per week and monthly bonus. O 208 Times.

ASSISTANT BOOKKEEPER, experienced and capable of assuming full charge of department; Christian house; state education, experience and salary. N 048 Times Downtown.

ASSISTANT BOOKKEEPER to ledger clerk; must be good writer and figurer. Eugene H. Power, Inc., 311 Broadway.

BILLING CLERK, also knowledge of typewriting and stenography, experienced only. Apply Bond Trouser Co., 84 5th Av.

BILLING CLERK.—Competent, quick, and accurate figurer, assist in office work; state experience, and salary. R 244 Times.

BOOKKEEPER.—Must be experienced and competent, to take full charge of double entry set of books, preference to party with accounting experience and stenography. Brooklyn Commercial Body Co., East 39th St. and Av. H., Brooklyn.

BOOKKEEPER'S ASSISTANT, FAMILIAR WITH CONTROLLING ACCOUNTS PREFERRED; STATE EXPERIENCE IN DETAILS AND SALARY DESIRED. BOX D. E., 209 CABLE BLDG.

BOOKKEEPER AND STENOGRAPHER.—Experienced, neat, and quick; state age and salary expected. Address Advancement, 605 Arbuckle Building, Brooklyn.

BOOKKEEPER wanted in large concern; salary $20 per week to start. Address in own handwriting, giving age and experience, D 675 Times Downtown.

BOOKKEEPER, experienced, to keep 2 sets of books. Answer, stating salary and past experience, by letter only. R. N. J. Corporation, 819 Greenwich St.

BOOKKEEPER - STENOGRAPHER, experienced, to assume entire charge of silk office; good appearance. Goldy Bros., 35 East 20th.

BOOKKEEPER'S ASSISTANT, one thoroughly experienced; write stating experience and salary desired. Box 150, 1,931 3d Av.

BOOKKEEPER WITH KNOWLEDGE OF STENOGRAPHY; GOOD POSITION. R. A. C. CLOAK, 68 WEST 14TH.

BOOKKEEPER, stenographer, experienced building construction; age 30 to 35. H 135 Times.

BOOKKEEPER, young lady thoroughly competent; permanent position. Cohen & Edelman, 35 West 31st St.

BOOKKEEPERS, double entry, $18-$20 to start. Call Wednesday 9 A. M. International Audit Co., 2 Rector St.

BOOKKEEPER, beginner, with knowledge of typewriting; state salary and particulars. R 254 Times.

BOOKKEEPER - STENOGRAPHER, several years' experience. Apply Room 705, 1,133 Broadway.

BOOKKEEPER and stenographer; experienced. B. Weinstein, 106 Avenue A.

CHAMBERMAID and waitress, white, American preferred; Christian family of three. Private house, 168 West 130th.

CLERICAL WORKERS.
Girls, with some high school education and good knowledge of figures; experience not necessary; good opportunity for beginners at $15 a week; hours 9 to 5 week days, half holiday Saturday all year round. Apply after 8:30 A. M.
EMPLOYMENT DEPARTMENT,
62 EAST 19TH ST., N. Y.

HELP WANTED—Female.

CLERICAL POSITIONS,
BEGINNERS
OR EXPERIENCED
WORKERS;
OPPORTUNITIES FOR
ADVANCEMENT.
VACANCIES
NOW FOR
PRICERS,
BILLERS,
REFUND CLERKS,
GENERAL CLERKS.
THOSE EMPLOYED
NOW
WILL PARTICIPATE
IN OUR
10 PER CENT.
XMAS BONUS.
CALL AT ONCE,
THE
CHARLES WILLIAM STORES,
25 WASHINGTON, ST.,
BROOKLYN,
N. Y.

CLERICAL WORK
for
GIRLS AND YOUNG WOMEN
Over 16 years of age.

The work is of a general nature, requires no previous experience, and affords an excellent and thorough business training to earnest, ambitious workers.

Working hours are attractive, half-day Saturday practically the entire year.

We provide every advantage, clean, bright surroundings, pleasant associations, medical service where necessary, rest rooms, library and lunch room, with food sold practically at cost. Starting salary is very liberal, with splendid chance for advancement to more responsible and better paying positions, and, in addition, a liberal bonus is paid over and above the salary for length of service.

Apply after 8:30 A. M.
NATIONAL CLOAK & SUIT CO.,
207 WEST 24TH ST.

CLERICAL WORKERS.
R. H. MACY & CO., INC., REQUIRE CLERICAL WORKERS IN THE VARIOUS DEPARTMENTS OF THE STORE. THERE ARE ALSO VACANCIES FOR SORTERS IN THE AUDITING DEPARTMENT, WHERE WE WILL TEACH THE USE OF THE COMPTOMETER IN OUR OWN SCHOOL.
APPLY AT OFFICE OF EMPLOYMENT MANAGER, 2D BALCONY, NEAR 34TH ST. ENTRANCE, ANY TIME DURING THE DAY, WHERE YOU WILL RECEIVE QUICK AND COURTEOUS ATTENTION.

CLERICAL WORK.
We require girls for general office work; previous experience not required; bright, ambitious girls will be taught correct business methods and fitted for higher positions; liberal starting salary and rapid advancement.

ALSO
girls of business training required for special work.

BELLAS HESS & CO.,
95 Morton St.,
Near Christopher St. Ferry.

CLERICAL WORKER.
To answer telephone calls and other general office work; must have some knowledge of typewriting; good opportunity for energetic young lady with ambition; $16 to start. Lance Cough Drop Co., 257 West 17th St.

CLERICAL WORKER
to answer telephone calls and other general office work; must have some knowledge of typewriting; good opportunity for energetic young lady with ambition; $16 to start. Lance Cough Drop Co., 257 West 17th St.

CLERICAL WORKER in publishing office; no experience necessary; must be neat and intelligent; $10. Apply Rural New Yorker, 333 West 30th St.

CLERICAL WORKER, with knowledge of stenography, for factory office. Write, giving full particulars and salary expected, R 198 Times.

CLERKS.
THE NEW YORK TELEPHONE COMPANY DESIRES TO ENGAGE A NUMBER OF YOUNG LADIES FROM 17 TO 23 YEARS OF AGE FOR PERMANENT POSITIONS IN ITS ACCOUNTING OFFICES.
EXPERIENCE IS NOT NECESSARY, AS THE WORK IS EASILY LEARNED AND ALL NEW EMPLOYEES ARE GIVEN THOROUGH INSTRUCTIONS BY WOMEN SUPERVISORS.
THE HOURS ARE FROM 9 TO 5, WITH ONE HOUR FOR LUNCH, AND HALF DAYS ON SATURDAYS.
THE WORKING CONDITIONS AND SURROUNDINGS ARE EXCELLENT — LIGHT, WELL-VENTILATED OFFICES, SANITARY LUNCH ROOMS, COMFORTABLE REST ROOMS, &c.
THE SALARY OF $11 PER WEEK FOR BEGINNERS IS INCREASED AT THE END OF THE SECOND MONTH, AND INCREASES ARE GIVEN AT FREQUENT INTERVALS THEREAFTER.
THE OPPORTUNITIES FOR ADVANCEMENT TO HIGHER PAID POSITIONS ARE UNLIMITED.
APPLICATIONS FOR THESE POSITIONS MAY BE MADE, EITHER IN PERSON OR BY LETTER, TO MISS M. A. KERWIN, ROOM 502, 15 CHURCH ST., NEW YORK CITY.

CLERICAL WORKERS.
YOUNG LADIES TO WORK IN LARGE MERCANTILE HOUSE; 2 HALF-DAY SATURDAY ALL YEAR ROUND; CALL IN PERSON.
SIMON ASCHER & CO., INC.,
136TH ST. AND 3D AV., BRONX.

CLERKS, ambitious, bright, for a responsible position; prospects for rapid advancement. Answer, giving full particulars as to age, education, business experience, if any, R 345 Times.

CLERK.—Young lady to do clerical work in an insurance office; over 21 years of age; must be capable of answering freely over telephone and do some typewriting; $75 per month. K 230 Times Downtown

HELP WANTED—Female.

STENOGRAPHER AND PRIVATE SECRETARY.

BY PRESIDENT OF HIGH-CLASS NATIONAL CORPORATION; MUST BE EXPERT STENOGRAPHER AND RAPID TYPIST, ABLE TO REPORT MINUTES OF MEETINGS AND POSSESS EXECUTIVE ABILITY; GIVE DATE OF BIRTH, RELIGION, EXPERIENCE, PRESENT SALARY; STATE WHAT YOU CONSIDER TO BE DUTIES OF FIRST-CLASS PRIVATE SECRETARY. IF CONVENIENT, SEND POSTCARD PHOTO; GIVE PHONE NUMBER. W 126 TIMES.

STENOGRAPHER.

We have a good position for a beginner. Apply to Mr. Bagnell, Receiving Dept., THE BUTTERICK PUBLISHING CO., 340 Hudson St., N. Y. (4th floor). Take 7th Av. subway to Houston St.

STENOGRAPHER.

Young lady, neat, attractive appearance; must be A1 stenographer; also able to assist in general office work. Call in person. Transcontinental Oil Co., Thompson Av. and Diagonal St., Long Island City.

STENOGRAPHER.—Christian firm (advertising) desires intelligent young lady with some experience and ability to make a place for herself; must be industrious and accurate; certain advancement when ability is proven; state experience and education; salary $15 start. Address M 549 Times Downtown.

STENOGRAPHER.—Expert law stenographer in well-known downtown law office. While one with initiative and managerial ability is preferred, bright young woman with leaning to the law and eye on future could be used. Please state age, nationality, education, and experience. K 411 Times Downtown.

STENOGRAPHERS FOR BANK.

Good opportunity in large downtown bank for capable, experienced stenographers under 25 years; permanent positions, excellent working conditions; good salary and lunches; state age, education, experience, and salary desired. N 651 Times Downtown.

STENOGRAPHER.—Many high-class positions for stenographers with knowledge of the dictaphone; if you are not a dictaphone operator, a demonstration of the machine will make you one; instruction free of charge. Inquire Miss Charash, 280 Broadway, Room 523.

STENOGRAPHERS.—Large downtown bank requires the services of several experienced stenographers; lunches given. In reply state age, experience, education and salary desired. Address "D. G.," P. O. Box 822, City Hall Station.

STENOGRAPHER.

One with experience, must be able to transcribe correctly; salary to start will be $14, an increase will be given as soon as deserved; state age, experience, religion, and present salary. D. A.; 209 Cable Building.

STENOGRAPHER OR TYPIST, who has wor ed in a multigraphing, advertising, publishing or printing office; is offered an unusual opportunity to advance. MULTI-SERVICE PRESS, 141 WEST 36TH ST.

STENOGRAPHER.—One with good handwriting and accustomed to general office work; opportunity for rapid advancement. Call Wednesday morning, Jewish Hospital, Classon and St. Marks Av, Brooklyn.

STENOGRAPHER, neat and capable, wanted by a Gentile house to handle work in educational department. Apply, during day or evening, East Side Y. M. C. A., 153 East 86th St.

STENOGRAPHER, American, 21-28, with experience in filing, wanted in accounting department of a Bronx corporation; must be competent, reliable, neat in appearance, and live in the Bronx. J 934 Times Harlem.

STENOGRAPHER.—Splendid opportunity; must be accurate and willing to assist in general office work; salary $15 per week. Either call or write Van Dyck Gravure Co., 188 West 4th St., New York City.

STENOGRAPHER, experienced, accurate and accustomed to details; salary $20, with prospects for advancement. E 789 Times Downtown.

STENOGRAPHER and clerical worker in a wholesale jewelry mail order house, to do stenography and general office work. Apply H. M. Manheim & Co., 87 Nassau St.

STENOGRAPHER, thoroughly experienced and accurate, wanted by Christian firm; state age, experience, and salary desired. B 249 Times.

STENOGRAPHER and typist, to take charge of department, downtown. Address, stating particulars, religion, age, experience, salary wanted. K 444 Times Downtown.

STENOGRAPHER.—Neat, willing, with business experience; excellent chance for advancement. Broadway Investment Co., Room 813, 1,476 Broadway.

STENOGRAPHER.—Wanted for textile department of export concern; must be experienced, accurate and quick. D 701 Times Downtown.

STENOGRAPHER.—Christian firm; filling experience essential; will consider bright beginner also; good salary; permanent position. Aluminum Casting Co., 511 5th Av.

STENOGRAPHER, experienced, in daylight law office; high school graduate preferred. Herschel, 9th floor, 35 Liberty St. 5758 Rector.

STENOGRAPHER.—High school graduate. Apply by letter to Louis Kadane, manufacturer of Yankee Cream Cheese, 306 Greenwich St.

STENOGRAPHER, with one year's experience; good salary. McCall, 236 West 37th.

STENOGRAPHER and office assistant; good opportunity to right party. Call all week, Cassidy & Dorfman, 45 West 25th.

STENOGRAPHER and general office assistant; chance for advancement to right party. Venus Corp., 38 West 26th.

STENOGRAPHER, typist, beginner preferred, for factory office. Write fully, stating salary expected, R 197 Times.

STENOGRAPHER.—Must have legal experience; Christian firm; salary $25. D 674 Times Downtown.

STENOGRAPHER, (Spanish-English;) must be proficient; steady position. Box 321, 1,619 St. James Bldg.

STRAW HAT OPERATORS and trimmers on children's hats; good position. Hirschberg Co., 15 Waverley Place.

SUBSCRIPTION CLERK.—Experienced young woman in publishing house who knows details of subscription work. McGraw Hill Co., 10th Av. and 36th St., 12th floor.

SWITCHBOARD OPERATOR.—Bright, intelligent beginner, with small board and light clerical duties. Exporters, 229 Broadway.

TELEPHONE OPERATOR AND TYPIST.—Neat, refined young woman; decorating establishment. Hayden Co., Park Av. and 57th St.

TELEPHONE OPERATOR, Monitor switchboard, reception room in busy office. Call Room 712, 261 Broadway.

TYPISTS,

using touch system, required for simple copy work; previous business experience not required; quick, accurate work will result in rapid advancement.

A FEW

experienced typists required for advanced work.

BELLAS HESS & CO.,
95 MORTON ST.,
Near Christopher St. Ferry.

TYPIST, NEAT, ACCURATE, WILLING WORKER; PERMANENT POSITION; UNDERWOOD MACHINE; PLEASANT SURROUNDINGS. HARRIET HUBBARD AYER, 323 EAST 34TH.

TYPIST wanted; must be willing to learn dictaphone work; opportunity for bright girl. The Abbott Laboratories, 31 East 17th, New York City.

TYPIST, at once, for dictaphone work; instruction free; simple and pleasant work; apply sun this week. Miss Charash, Room 523, 280 Broadway.

TYPIST, quick and accurate, willing to operate billing machine; good salary; paid while learning. R. C., 511 Times.

TYPIST, experienced, wanted on L. C. Smith machine; salary $12. Apply Clarke & Hubbard, 40 Exchange Place.

TYPIST, billing, good opportunity in office large corporation for one accurate at figures. F. O. Box 485, City Hall Station.

TYPIST.—Rapid Underwood operator to cut stencils and assit in office work. Revillon Freres, 452 West 29th.

TYPIST.—Girl to operate Elliott-Fisher typewriter and assist in office retail store; give reference. B 231 Times.

TYPIST, telephone and office assistant. Apply letter, giving details of experience, R 252 Times.

TYPIST.—Girl; preferably one with clerical experience; 4th floor, 14 East 16th St.

HELP WANTED—Female.

TYPISTS,
BEGINNERS
OR
EXPERIENCED.
EXCELLENT OPPORTUNITIES IN THE MAIL ORDER BUSINESS FOR TYPISTS.
GOOD PAY.
CALL AT ONCE,
THE
CHARLES WILLIAM STORES,
23 WASHINGTON ST.,
BROOKLYN, N. Y.

TYPIST, FOR GENERAL COPYING, WHO CAN TURN OUT ACCURATE WORK QUICKLY AND NEATLY; NO STENOGRAPHY; STATE PREVIOUS EXPERIENCE, SALARY EXPECTED, AND IF PRESENT EMPLOYED, R 78 TIMES.

TYPIST, rapid and accurate, to take advertisements over the telephone for large daily newspapers on "Noiseless" machine; hours 10:30 to 7; reply, stating salary expected, age, reference, and telephone number. Z 176 Times Annex.

TYPISTS

In large downtown bank, 18-25 years; must be accurate and of good appearance; $80-$90 and lunches; state age, education, and experience. N 648 Times Downtown.

TYPIST, expert L. C. Smith machine, copyist, male or female. Call 17 East 36th St.

WAITRESS, 2 to 8:30 daily; competent, young woman; references. Apply evening between 6 and 7, Mrs. E. D. Warren, 344 W. 24 St. Apt. 6A.

WOMEN, STORE EXPERIENCE.

Opportunity on daily trade newspaper for women of education, with all-around department store experience, on executive and operative work. Other important qualities desired are initiative, ability to analyze a situation, and have the inclination and ability to write. Address, stating fully experience and salary required, E. D., P. O. Box 30, Station D, New York.

WOMAN wanted for light sewing in doll department in high-class 5th Av. store; $18 per week. Address in own handwriting, giving age and experience, D 684 Times Downtown.

WOMAN, experienced, for artificial flowers, corsage bouquets, fall baskets; take charge of stock; permanent position. H 107 Times.

WOMAN wanted for afternoon, cleaning; no work Saturday or Sunday; private school. 553 West End Av., corner 87th.

WOMAN to clean office twice weekly. Apply 369 East 165d.

WOMAN to take care of baby 2 years, half time. 606 West 116th St., Apartment 12L.

YOUNG WOMEN.

HAVE YOU HAD SOME HIGH SCHOOL EDUCATION OR BUSINESS EXPERIENCE?

IF YOU WISH A PERMANENT POSITION WHERE—

The work is agreeable

The working conditions are excellent

You will have carefully selected and congenial associates

The office hours are from 9 to 5 (half days on Saturdays)

Rest Rooms are provided

Good meals are served at cost.

Sickness disability benefits are paid

Vacations with full pay are given

The salary to start is $18 per week

Salary increases are given at frequent intervals

TEAR OUT THIS ADVERTISEMENT, WRITE YOUR NAME AND ADDRESS BELOW, AND MAIL IT TO C 476 TIMES DOWNTOWN.

YOUNG WOMEN.

Positions open for strong, active young women between the ages of 18 and 40 to

SELECT CUSTOMERS' ORDERS,

CUT PIECE GOODS,

TAKE CARE OF STOCK,

EXAMINE MERCHANDISE,

WRAP LIGHT PARCELS.

The work is not heavy, but requires women who are able to be on their feet a good part of the day.

This is not a factory, but a strictly mail order business, and affords a splendid opportunity to conscientious workers who wish to get along and make more money.

Working conditions are the best and advancement, both in position and salary, is assured to those who make good.

Starting salary, $12, and in addition a liberal bonus is paid every three months, based on length of service.

APPLY ALL WEEK AFTER 8:30 A. M.

NATIONAL CLOAK AND SUIT CO.,

207 WEST 24TH ST.

STOCK SELECTOR.

We have a vacancy in our warehouse, located on West 28th St., for a bright, ambitious young lady; previous experience in this line preferred, but not essential. Call for a personal interview.

WESTERN ELECTRIC CO., INC.,
57 BETHUNE ST.,
Near West St., 6 blocks south of 14th St.

YOUNG LADY.

We have a vacancy in our warehouse, located on West 28th St., for a bright, ambitious young lady. Previous experience in this line preferred but not essential. Call for a personal interview.

WESTERN ELECTRIC CO., INC.,
57 BETHUNE ST.,
Near West St., 6 blocks south of 14th St.

YOUNG WOMEN WHO CAN SPEAK POLISH OR SWEDISH AND WRITE ENGLISH MAY OBTAIN POSITIONS AS INVESTIGATORS. PHONE HARCLAY 3916 OR CALL ROOM 2538, WOOLWORTH BLDG. INQUIRE FOR MR. SMITH.

YOUNG WOMAN, large wholesale cotton converting house; Christian firm has attractive, permanent position for experienced, capable, steady, reliable person to take full charge of sample room; hours 8:30 to 5:15; Saturday, 1 P. M. Write, giving references, experience, and salary expected, K 424 Times Downtown.

YOUNG LADY, with some experience on Singer power sewing machines, learn to make samples and operate special machines; light work, pleasant workroom and surroundings; lunchroom; vacation; steady work; salary, $12 to start; state age and experience, D 704 Times Downtown.

YOUNG WOMEN for general clerical office work; advertising agency; experience not necessary; Christian firm. R 210 Times.

YOUNG WOMAN wanted in advertising department; experience with addressographs not essential but helpful; neat-appearing girl with reference required; state age, nationality, and salary required. K 415 Times Downtown.

YOUNG WOMAN.—Opportunity offered to young woman looking for good home, do housework; no washing; 3 in family; prefer one who can do plain cooking; city references. Address C 490 Times Annex.

YOUNG GIRL.—Wanted, in accounting department of large financial institution, young girl to learn accounting; no experience required, but must have knowledge of typewriting. K 548 Times Downtown.

YOUNG GIRL to assist in office; need have no experience whatsoever, but must be apt and willing to learn. Munzer Co., 1,152 Broadway.

YOUNG LADY, assist in filing and general office work; energetic, educated, and refined; state age, experience, religion, and salary. J 423 Times Downtown.

YOUNG WOMAN as junior office assistant. Charles & Co., 48 East 42d.

YOUNG LADY as assistant cashier; salary $14; state age and experience; good opportunity. K 412 Times Downtown.

YOUNG LADY to take charge of mailing list; typist desired; two references necessary. K 450 Times Downtown.

YOUNG LADY to assist in outdoor kindergarten, mornings. Call after 6:30 P. M., 90 Morningside Drive, Apt. 2-J.

YOUNG GIRLS, take care stocks notion business. Box 311, 1619 St. James Bldg.

YOUNG GIRL for office work; experience unnecessary. Campbell, 1,970 Broadway.

HELP WANTED—Female.

FORMER TELEPHONE OPERATORS are invited to volunteer for extra evening work during the month of December; if interested, telephone Miss Carncross, Madison Square Official 28, or call at 1,158 Broadway, (corner 27th St.)

NEW YORK TELEPHONE COMPANY.

Refined young woman to take care of little boy every afternoon. Apply before 1 P. M. Silverberg, 339 West 85th St.

Instructions.

HOTELS NEED TRAINED WOMEN.

Big demand. We train you by mail for high-salaried hotel position; no previous experience necessary; get 20 years' hotel experience in few months; many graduates now making $2,500 to $5,000 and more a year.

Big pay; quick advancement; delightful surroundings; easy hours; fine living; fascinating work; free meals and apartment—these are only a few of the many advantages of hotel work. With our training you can easily step into any of the big-paying jobs now open. We GUARANTEE to teach you all that the leading hotel experts know about the business—experts making $10,000 to $100,000 a year. Course indorsed by Biltmore, Commodore, Waldorf, and other great hotels. Our graduates eagerly sought everywhere. Course costs but few cents a day.

For full information call at Hotel Men's Exposition in Grand Central Palace, Nov. 10 to 15, Booth 795, 3d floor, (see this very interesting exhibit,) or mail postcard for interesting free book.

LEWIS HOTEL TRAINING SCHOOL,
Desk 114, Mather Building,
Washington, D. C.

FILE CLERKS WANTED.
GOOD PAY.

We are constantly receiving calls for file clerks at good salaries. Many big business houses depend upon us entirely for their clerks. These girls must be experienced in filing; our course of training supplies the experience. In four weeks we teach you thoroughly all leading filing systems, indexing, and cataloging. Also special course in typewriting. You receive personal instruction. Few moderate. Classes meet mornings, afternoons, and evenings. New class starts today; number of pupils limited, enroll early. Call, write, or phone today; open every evening.

NATIONAL TRAINING SCHOOL
FOR FILING,
125 West 42d Street,
At Times Square.
Telephone Bryant 6619.

ARE YOU AMBITIOUS?

Do you want to earn a good salary doing work which offers bright prospects for advancement? Then learn to operate the Burroughs bookkeeping or calculating machines. Ideal vocation for young women. The field is not overcrowded and the positions pay well. The course is short and easy to learn. Day and evening classes. Investigate.

BURROUGHS SCHOOL FOR OPERATORS,
A. LAMSON, Manager,
51 Chambers St., Opposite City Hall.

PRIVATE SECRETARIAL TRAINING.

PRATT SCHOOL, 64 West 45th St. Registered by Board of Regents of the University of State of N. Y., individual instruction; must be over 18 years old; advanced registration and references required.

GET A BETTER POSITION

by learning to operate Burroughs Bookkeeping or Calculating Machines. Positions pay well. Short course. Day and evening classes. Burroughs School for Operators,
51 Chambers Street. Opposite City Hall.

ATTENTION, GIRLS. LADIES!
FILING COURSE, $15.
Learn telephone switchboard, typewriting, comptometer operating, stenography. Capt. O'Brien, 112 East 23d.

POSITION GUARANTEED.
$15 Wednesday, Nov. 12, Day or Night. Pays for Short, Practical Course in Stenography, Typewriting. Telegraphy. Est. 1884. Gaffey's School, 5 East 35th St., near 5th Av.

THE U. S. SECRETARIAL SCHOOL,
542-544 5th Av., (45th St.,) the oldest and pre-eminent secretarial school, prepares for and obtains excellent secretarial positions; catalogue. Prof. Meagher, M. A., Director

Employment Agencies.

AMERICAN
EMPLOYMENT
EXCHANGE
115 BROADWAY, (Near Wall St.)

Below are listed a few of the positions in our SENIOR and JUNIOR DEPARTMENTS:

Many others too numerous to list are now open.

Call and consult our Department Managers.

STENOGRAPHER—Food Products. Downtown. Charge of Cost system. $25.
STENOGRAPHER—Uptown Manufacturing concern. Small office. $100 month.
STENOGRAPHER—Flatiron Uptown. Some knowledge of Publishing preferred. $25.
STENOGRAPHER - CLERK — Experience in Accountant's office preferred. $22-$25.
STENOGRAPHER—Uptown Publishing house. Must have 2 to 3 years' experience. $22.
STENOGRAPHER—Downtown Steel Co. Neat, pleasant-appearing young lady. Good chance for advancement. $22-$25.
STENOGRAPHER-CLERK — Downtown Oil Co. Some High School education preferred. $100 month.
STENOGRAPHER—Uptown Engineering concern. Bright, young girl with two years' experience considered. $22.
STENOGRAPHER—Downtown Brokers. Rapid and accurate. Neat-appearing. $22.
TYPIST—Downtown accountants. Must have experience in tabulating. Some knowledge of Stenography necessary. $23.
TYPIST—Some knowledge of Stenography. Downtown. Serious-minded, sensible girl. $23.
BOOKKEEPER—Knowledge of Stenography. Uptown. D. E. $23.
BOOKKEEPER—Downtown. Thoro knowledge of D. E. $25.
STENOGRAPHER—Uptown. Trust Co. Some High School education. $18-$20.
STENOGRAPHER—Downtown. Export. $18-$20.
STENOGRAPHER—Uptown. Publishing. Beginner considered if High School graduate. $15.
ELLIOTT - FISHER OPERATOR — Uptown. Must have A1 experience. Some High School education. Refined type. $18-$20.
ASST. BOOKKEEPER-TYPIST—Downtown. Must be good at figures. Some High School education. $18-$18.
TYPIST-CLERK—Downtown. Experienced in office detail. $16-$18.
CLERK—Uptown. Good at figures. Some High School education. $15-$17.
CLERKS—(4) Downtown. Good at figures, knowledge of filing. Some High School education. $60-$65 month.

NO CHARGE UNTIL WE SECURE YOU A POSITION.

JUPP AGENCY,
87 NASSAU, 130 FULTON STS.
EST. 1899. FREE REGISTRATION.
Stenographers, export, $25; numerous commercial, $12-$25; law, (2,) $25-$30; bookkeeper, typist, $30; (11) bookkeepers, some combining stenography or typewriting only; typist, $15-$18-$22; several clerks, $10-$15.

BERNICE A. DEVRIES, 10 EAST 40TH ST.
Very high grade Spanish-English stenographer (TODAY) for export corporation; Cable Clerk, knowledge French or Spanish; Slovak-Hungarian correspondent for bank. Unusual openings for well-equipped stenographers, typists, and other office assistants at good salaries.

TERMINAL EMPLOYMENT EXCHANGE,
154 NASSAU ST. MISS GRIFFIN.
Uptown Office, 1,416 Broadway, Bryant 6794.
Bookkeeper-typist, capable of opening set of books; Dictaphone-typist, uptown, $18-$20; Stenographers, $18-$30; Clerks, $14.

STENOGRAPHERS.—Legal, commercial, accountants, &c., $16-$30; bookkeepers, $25; dictaphone operator, $25; typists, $13-$22; clerical, $15-$30; Christian firms; many others; free registration. Brody Agency, 235 Broadway.

ATLAS EMPLOYMENT AGENCY,
132 NASSAU ST. ROOM 404.
Stenographer, $25-$30; Export, several; Stenographer, knowledge bookkeeping, $25; Typist, billing, small office, $15; Switchboard, relief, $15; Figuring, $18.

Efficient Employment Exchange Agency, 10 East 43d.—2 assistant tea room managers, (Dietitians) $25-$30; typist, $20; telephone operator, $14; proof-reader, $18; stenographers.

STENOGRAPHERS.—$15-$25; French stenographer, $30-$35; typists, $12-$20; bookkeepers; free registration. Fulton Agency, 93 Nassau St., 489 Fifth Av. Call all week.

BOOKKEEPERS, $20-$25; stenographers, $20-$25; switchboard operators. Owens Agency, 165 Fulton.

STENOGRAPHERS, BOOKKEEPERS.—Stenographers $25; bookkeepers. Christian firms. Sterling Agency, 47 West 42d.

BOOKKEEPERS, stenographers, telephone operators, clerks wanted; many vacancies. Manhattan Agency, 240 Broadway.

HIGH-CLASS office help placed immediately. Registration free. Brelyn Agency, 306 B'way.

HELP WANTED—Female.

Employment Agencies.

ELSIE DIEHL AGENCY,
20 VESEY ST.
NO REGISTRATION FEE.
STENOGRAPHER SECY.—Uptown. $25-$28.
STENOGRAPHER.—Law; $25.
STENOGRAPHER.—Bronx; $20.
STENOGRAPHER.—Real estate; $25.
STENOGRAPHER.—Dict. operator.
Numerous positions, $22, $20, $18.
Exceptional opportunities for beginners, $15-$16.
BOOKKEEPERS; $25.
BOOKKEEPER'S Assistants, $20-$18; numerous, $15.
OFFICE ASSISTANTS.—Good figurers, $13; hours, 9-5; downtown; numerous $15-$12.
OFFICE ASSISTANT.—Uptown; $20.
TYPIST-BOOKKEEPER; $16-$15.
TYPIST-BILL CLERKS; $22-$20; numerous $16-$15.
TELEPHONE OPERATORS; $16-$16-$15-$12; monitor plug board.
OFFICE.—Knowledge stenography; $26.
FILE CLERKS; $15.

ESTABLISHED 1897.
GAHAGEN AGENCY, 256 BROADWAY
REGISTRATION FREE.
STENOGRAPHER.—Legal, $30.
Several others, legal; $20-$25.
Commercial; $16-$20.
Beginners; $15-$18; automobile (Brooklyn,) $20, bookkeeper; knowledge stenography, $25, bookkeepers, $25-$35; typists, bill clerks, stock clerks, &c.

BROWN EMPLOYMENT EXCHANGE,
200 BROADWAY, ROOM 507.
High School or College Graduates or the Equivalent.

STENOGRAPHERS	$15 to $25
Bookkeepers	25 to 30
Clerks	15 to 20
Typists	15 to 18
Switchboard	15 to 18

BARKER & MacCOLL,
VOCATIONAL SPECIALISTS, 74 Broadway.
Publicity Woman; Secretary, economic training; Research Workers; Mail Clerks; Bookkeepers; Stenos; Typists; Underwood Bookkeeper Operators; Cashiers; Ledger Clerks; Junior Clerks; Switchboard and Typists; File Assistants; Colorists, art experience.

HELP WANTED—Male.

ACCOUNTANT, bookkeeper; must have executive ability; one who understands real estate, insurance, and mercantile accounting; in order to give proper consideration to application state fully qualifications and salary desired. D. E., 237 Times.

ACCOUNTANT, familiar with import and export business; systematising, cost accounting, auditing; give experience, references, and salary. K 426 Times Downtown.

ACCOUNTANT.—Prominent New York shirt house requires services of cost accountant to take charge of factory records; state experience and salary expected. R 222 Times.

ADVERTISING SOLICITOR.

OPPORTUNITY

FOR

REAL PRODUCER.

LEADING ADVERTISING MEDIUM HAS PLACE FOR A YOUNG MAN WHO CAN SHOW THAT HE HAS PRODUCED BUSINESS.

ESSENTIAL QUALITIES ARE UNQUESTIONED CHARACTER, RELIABILITY, EXPERIENCE, AND ABILITY TO CO-OPERATE WITH A FINELY ORGANIZED BUT COMPACT FORCE OF MEN WHO WORK TOGETHER.

TRY TO TELL ALL ABOUT YOURSELF IN FIRST LETTER, INCLUDING SALARY WANTED.

R 232 TIMES.

ADVERTISING SALESMAN.—An opportunity for a good advertising salesman in New York City; if you have successful selling record as a solicitor for a magazine syndicate service, organization, trade paper or knowledge of the export business, if you are willing to tackle a hard market, then there is an opportunity for you to connect with the largest export advertising organization in existence; compensation will be on a basis of commission, with no drawing account, until you prove you are the man we are looking for; then salary; your letter of application, which, of course, will be held confidential, should tell us all you would expect to tell at a personal interview. K 407 Times Downtown.

ADVERTISING SOLICITOR, acquainted with New York advertisers and agencies, to represent fast growing monthly publication of quality circulation; initiative and perseverance, coupled with ability to make an intelligent presentation, essential; state fully your experience, age, and salary desired. Z 157 Times Annex.

ADVERTISING MANAGER. — East Side News, only English newspaper on the East Side of New York publishes every Wednesday; sold over 20,000 copies, third issue; we want capable person to secure advertising; write, stating experience, salary. W. O., 1,619 St. James Building.

ADVERTISING SOLICITOR, clean cut, sober; fiftieth anniversary number; commission basis. 27 Barclay St., second floor.

ASSEMBLERS on small telephone works; good pay. Dictaphone Product Corp., Rockaway Road and Beaufort St., Jamaica, L. I.

ASSISTANT.—An advertising agent wants as assistant a refined young man; must have the following qualifications: College education, thorough knowledge of English, and a definite wish to learn the advertising business; the salary is not large, not enough to attract the right man, but the opportunity should; if this advertisement attracts the right man I shall try to see to it that he does not regret joining us. Apply before 10 o'clock at Room 906, 18 East 41st St.

ASSISTANT BUYER.

Young man for general merchandising in resident buying office; give full particulars; state salary. T. K., 281 Times.

AUTOMOBILE ELECTRICIAN wanted, capable of care of repairs on starting motors, lighting generators, and magnetos; in Bridgeport, Conn.

BANK CLERKS.

Several experienced bank clerks, 18-28 years, have good opportunity in various departments of a large downtown bank, particularly rack and currency; permanent positions with good future for right clerks; $90-$110 and lunches. State age, education, salary, and kind of bank work done. N 652 Times Downtown.

BILL CLERK, preferably familiar with Elliott-Fisher machine. Address, stating religion, age, experience, salary wanted, K 443 Times Downtown.

BILL CLERK.—Under charge from caller. Box 307, 1619 St. James Bldg.

BOOKKEEPER-OFFICE MANAGER.

PROMINENT PUBLISHING HOUSE HAS OPENING FOR A THOROUGHLY EXPERIENCED ACCOUNTANT; GOOD SYSTEMATIZER, FAMILIAR WITH FOREIGN FUNDS AND BANKING ACCOUNTS PREFERRED; TO INSURE REPLY STATE AGE, EXPERIENCE, REFERENCES, AND COMPENSATION. R 254 TIMES.

BOOKKEEPERS.

STERN BROTHERS.

WEST 42D ST.,

require BOOKKEEPERS with Department Store Experience on charge ledgers. Apply by letter only.

BOOKKEEPERS.—Two young men, experienced in double entry and controlling accounts, taking trial balances, preparing statements, &c., required for positions open in West Indies; knowledge of French desirable, but not essential; excellent prospects for man desiring to locate in the tropics; give full details of experience, training, references and salary; applications received in confidence. K 489 Times Downtown.

BOOKBINDERS.—Men who thoroughly understand forwarding and finishing on half-bound checkbook work; state salary and experience, whether union or nonunion; good opportunity. F. S., 743 Times Harlem.

BOOKKEEPER—Capable taking full charge; familiar controlling accounts; state age, salary desired to start and lines in which experienced. M 567 Times Downtown.

BOOKKEEPER'S ASSISTANT, must understand double entry; moderate salary to start. Andrew Jergens Co., 590 Broadway.

BOOKKEEPER, double entry, one accustomed to general ledger posting; state age, experience, and salary. R 247 Times.

BOOKKEEPER, experienced and accurate, with good chance for advancement. K 436 Times Downtown.

BOOKKEEPER, elderly man, mercantile house; state salary, experience; permanent. A 131 Times.

HELP WANTED—Male.

BOOKKEEPER'S ASSISTANT; also entry work; wholesale cottons; must figure quickly and accurately. Address own handwriting, stating experience, age, and salary expected. A 127 Times.

BOOKKEEPER AND STENOGRAPHER, experienced in office details. Schloss Bros., 237 West 35th St.

BOYS
WANT A GOOD PLACE TO WORK?
PLEASANT WORK—ERRANDS
AND OFFICE
EASY HOURS—9 TO 5
APPLY TODAY
6TH FLOOR,
6 WEST 40TH ST.

BOYS.
NEAT, ENERGETIC BOYS, 14 TO 16 YEARS OF AGE; MUST HAVE WORKING PAPERS; SALARY $10; GOOD CHANCE FOR ADVANCEMENT. APPLY TO FLOOR MANAGER, MAIN FLOOR, THE ABERCROMBIE & FITCH CO., 45TH ST. AND MADISON AV.

BOYS.

BRIGHT, ENERGETIC, ACTIVE; FOR GENERAL OFFICE WORK; EXCELLENT OPPORTUNITY FOR ADVANCEMENT. CALL ROOM 355, 25TH FLOOR, METROPOLITAN TOWER, NEW YORK CITY.

BOY.—Good willing worker, to run proof press in newspaper composing room; day work, 10 A. M. to 6 P. M. Apply Foreman, 4th floor, Times Annex, 229 West 43d St.

BOY wanted to learn the import and export business; must live with his parents and write a good hand; salary $12 per week and, if satisfactory $14 for next year. Apply O. G., 83 Murray St., one flight up.

BOYS.—Large downtown bank requires the services of several boys between the ages of 14 and 15 to act as office boys and messengers; reply in own handwriting, stating age, education, and salary desired. Address "A. K.," P. O. Box 822, City Hall Station, New York.

BOY wanted for parcels and to make himself generally useful; chance to learn brassworking; $12 to start; hours 8:30 to 5:30, Saturday, 1 o'clock. Apply A. B. & G. Houghton, 96 Park Place, City.

BOY wanted in high-class retail store to make himself generally useful and where his future career is constantly looked after; salary $12 per week to start. Address in own handwriting, giving age and experience, D 683 Times Downtown.

BOY wanted, 16 years or over, in parts department, and stock room of automobile service station to run errands and do general work; good chance for advancement. Apply Parts Dept., Van Cortlandt Vehicle Corp., 642 West 57th.

BOYS IN BROKER'S OFFICE; $10 TO START; SPLENDID OPPORTUNITIES FOR BOYS OF GOOD REPUTE AND ABILITY; FURNISH HIGH-GRADE REFERENCES. J 427 Times Downtown.

BOYS wanted in bank; intelligent, ambitious workers, who are anxious to get ahead; excellent chances advancement. Write, stating age, Box 64, 2,119 3d Av.

BOYS
For office and errands; good opportunity for neat, intelligent boys; salary $10. Steinway & Sons, 107 East 14th.

BOY, bright, energetic, in office of a large dry goods commission house; state age, religion, and salary expected start. J 473 Times Downtown.

BOYS, 14-16 YEARS, IN SHOWROOM LARGE MERCANTILE CONCERN; NO PREVIOUS EXPERIENCE NECESSARY; GOOD OPPORTUNITY FOZ ADVANCEMENT. CAMPBELL, METZGER & JACOBSON, 8 EAST 22D.

BOY, 14-17 YEARS, IN THE OFFICE OF A LARGE MANUFACTURING AND IMPORTING HOUSE; SPLENDID OPPORTUNITY AND TRAINING; NO EXPERIENCE NECESSARY. ADDRESS T. L. W., P. O. BOX 780, CITY HALL STATION.

BOY, for office work, 14-16, school education; excellent future to be developed into A1 office assistant; willing to run errands. Write, stating age, qualifications, salary expected. M 529 Times Downtown.

BOY, in office of large manufacturing company; bright and honest fellow has exceptional opportunity to show his mettle and advance rapidly. Call 111 Broadway, 13th floor.

BOY wanted in export office of large electrical house to do errands and office work; good chance for advancement for ambitious, bright boy. Call Manhattan Electrical Supply Co., Inc., 17 Park Place. Mr. Beckley.

BOY, 16 or over, strong and willing, to assist in shipping room of Christian publishing house; permanent position; good salary; excellent opportunity for advancement. McKinley, Stone & MacKenzie, 30 Irving Place, New York.

BOY, 15-16 years of age, in office of large publishing house; must be well educated; willing and obliging; salary to start $12; good chance for advancement for capable boy. Address M 571 Times Downtown.

BOYS.—Several wanted to help on wagon delivering packages; also boys wanted in shipping room; importing house; must be honest and willing; state salary expected. R 216 Times.

BOY FOR ERRANDS AND STOCKROOM; $10 TO START; GOOD CHANCE FOR RAPID ADVANCEMENT. APPLY 8:30 A. M. WEDNESDAY, ROOM 912, 1,270 BROADWAY.

BOYS AS MESSENGERS; NOT NECESSARY TO HAVE BICYCLES; GOOD WAGES; EXCELLENT OPPORTUNITY FOR ADVANCEMENT. POSTAL TELEGRAPH CABLE CO., 253 BROADWAY.

BOY about 16 wanted in a large wholesale house to learn the handkerchief and lace business; neat, ambitious, and willing worker; splendid chance for advancement; salary to start $10. M 574 Times Downtown.

BOY, 15 years of age, to work in large musical concern; must be bright and willing; good advancement. Room 512, 29 West 42d.

BOYS.—Bright, intelligent boys wanted, from 16 to 18 years of age, of good appearance. The Gorham Company, 6 West 36th St., New York.

BOY, bright, by New York Stock Exchange house; good opportunity for advancement. Address D. H., P. O. Box 822, City Hall Station, New York City.

BOYS—BRIGHT, GENTLEMANLY BOYS TO LEARN ADVERTISING; CHRISTIAN FIRM; SALARY $10-$11 A WEEK. CALL 9 A. M., ROOM 213, 44 BROAD ST.

BOY wanted, refined, must have good education; rapid advancement certain if quick and intelligent; $40 per month to start. Apply Porto Rican Express Co., 17 Battery Pl.

BOY to run errands and be generally useful; must be bright and neat; excellent chance for permanent position. Apply Room 1514, 140 Nassau St.

BOY.—Ajax Rubber Co. has opening for bright boy, between 15-18 years of age, who wants permanent position. Apply at once. Ask for Mr. Robinson, 220 West 57th St.

BOYS.—Two wide-awake boys to take good positions in mailing department of advertising agency; rapid promotion. Call at the George Batten Co., Dyer Building, 23 Broadway.

BOYS, for general office work; excellent opportunity for advancement. Call H. Mushlstein & Co., 2,401 3d Av.

BOY about 16 wanted, wholesale dry goods; experience unnecessary; salary $10. J 476 Times Downtown.

BOY, bright and alert, for insurance office; $12; fine chance for advancement. C 315 Times.

BOY.—Good opportunity for industrious boy in office of large Christian corporation. G. P. R. Mfg. Co., 126 Duane St.

BOY for errand and office work; good opportunity for advancement. Conron Bros., 40 10th Av.

BOY wanted, strong, to learn wholesale butter and egg business; $20 to start. Jos H. Kreinrich Commission Co., 8 Harrison St.

BOY.—Real estate office, good opportunity for bright, active youth. Call Duff & Brown Co., 217 Amsterdam Av. (145th St.)

BOY for law office, to run errands and answer telephone. Call Room 1302, 100 Broadway.

BOY wanted, general office work; good chance for advancement with a downtown forwarding house. K 446 Times Downtown.

BOY to run errands and make himself generally useful in the woolen house. Hyman Cohen & Sons, 38 West 21st.

BOY, 16 to 18, who understands typewriting; good salary. Apply 9:30-1, Wahle Phillips Co., 101 Park Av., 3d floor.

BOY.—Wanted by large, gentile insurance broker; good salary, hours and surroundings. Apply 8th floor, 91 William St.

BOY.—Good opportunity for industrious boy in office of Christian corporation. G. P. & R. Mfg. Co., 126 Duane.

BOY for law office; Christian firm; no experience necessary; salary $10. D 678 Times Downtown.

BOY, in office of linen importers, for general office work. D 697 Times Downtown.

BUSHELMAN, experienced, steady; satisfactory salary guaranteed. M. Lambert, 29 Cortlandt St.

BOY, for large wholesale importing house; good chance for advancement. Call main floor, 90 Maiden Lane.

BOY, in law office; neat, energetic. Apply 128 Broadway, Room 1505.

BOY wanted in publishing house; $10 to start. Bowker, 62 West 45th St, 10th floor.

BOY—Office, bright, willing, quick advancement. Apply Room 923, 17 Battery Place.

BOYS wanted, model importing house. Louis Katzman, 225 Fifth Av.

HELP WANTED—Male.

BOYS.—A LARGE DOWNTOWN BANK REQUIRES THE SERVICES OF A NUMBER OF BRIGHT, ENERGETIC BOYS, 16 YEARS AND OVER; SALARY $60 PER MON

HELP WANTED—Male.

SALESMEN
EXPERIENCED ADVERTISING SALESMEN WANTED.
A SUCCESSFUL GROWING TRADE PAPER NEEDS MORE CRACKERJACK MEN WHO ARE NOW EMPLOYED.
To solicit advertising in the woman's apparel manufacturing field covering furs, women's coats, suits, dresses, skirts and waists; also fabric manufacturers and factors. The biggest of opportunities is yours to connect with us on a splendid basis of ample drawing account against commission; you must have qualifications that meet our standards; push, sturdiness, vigor, that will not take the first no for your answer; men who will persevere until they've put over the task that has been set for them; you will have the assistance and backing of advertising men who know selling, who are popular in the manufacturing trade, and who have the entry to get you an audience; you will have working with you a service department; you will have back of you a trade paper organization that will not be denied in its rapid rise to leadership; we want young men, intelligent men, loyal men to balance in a personal equation of equality. Address R 257 Times.

SALESMAN.
Somewhere is a high grade salesman endowed with a little more shrewdness, initiative, and foresight than the ordinary salesman, and this is our only means of reaching him. If you are he, and are energetic, ambitious, with courage and persistence, here is a chance to become associated with a long-established concern, whose successful salesmen earn from $5,000 to $25,000 annually on liberal commission basis. The renewal feature of our business, which is highly specialized publicity, gives permanency to the position, and opportunity to establish an assured income. Extensive traveling. To receive attention applications should include your age, nationality, experience in detail and telephone number. Address A 129 Times.

SALESMEN,
ARE YOU QUALIFIED to earn $10,000 or more per year?
We are expanding our business throughout the United States and Canada and need fifty or more capable men to represent us as branch managers in charge of sales offices. These men will draw large salaries, plus a bonus commission. Their work will be of the executive character, but they MUST be WORKERS. Your WORK is our WORK and your SUCCESS is OUR SUCCESS. If you are a real HE salesman, you may enter our organization at this time, while we are placing our securities, and not only realize a large income now, in commissions, but enjoy an opportunity of securing a lucrative position for the balance of your business life. We shall be ready to interview you today, after 10 and before 3 o'clock.
AMERICAN POTTERY CORPORATION,
147 West 42d St.

SALESMAN.—Collection service with national reputation, firmly intrenched behind a ten years' record for extraordinary results and square dealing can use the services of several high-grade salesmen in different parts of the country; service is well known and advertised; operates on commission basis without fees or retainers; our salesmen average better than $100 weekly; commissions and bonus with drawing account after ability is shown; state full particulars in first letter. Arrow Service, Wedgeway Building, Schenectady, N. Y.

SALESMEN.—ATTENTION, SALESMEN WHO HAVE SOLD LAW, ACCOUNTING, BUSINESS OR CORRESPONDENCE COURSES. WE HAVE A SIMILAR BUT NEW PROPOSITION AND PLAN. EXCEPTIONAL MEN MAKE FROM $150 A WEEK UP; COMMISSION BASIS AND DRAWING ACCOUNT; EXCLUSIVE TERRITORY. CALL TODAY, 10 TO 12, 615 FLATIRON BUILDING.

SALESMEN.
Men of character, who possess determination and initiative, will be given an unusual opportunity under the personal supervision of an expert instructor to earn minimum of $5,000 per annum; subscription book men cordially invited and carefully trained; we specialize in bank stock exclusively; remuneration, commission; no previous experience necessary. Mr. Baker, 135 Broadway. Telephone Rector 8869.

SALESMEN
WANTED IN WHOLESALE IMPORTING FANCY GOODS AND BEAD HOUSE TO COVER MIDDLE WEST AND PACIFIC WESTERN TERRITORY; GOOD CHANCE FOR AN EXPERIENCED MAN ACQUAINTED WITH OUR LINE; SALARY AND COMMISSION OR COMMISSION BASIS ONLY; STATE FULL PARTICULARS. F 247 TIMES.

SALESMEN to represent the world's largest manufacturer of overalls and work gloves; the territory is Long Island and Staten Island, including Brooklyn, and yields a large volume of business; it demands a man capable of earning over $5,000 yearly, experienced preferred; liberal drawing account against commission. Box Upton, P 60 Times.

SALESMAN WANTED—We want a high-grade specialty salesman, single preferred, to establish agencies in Middle West small to-the-point leather machine record and sheet music consignment proposition; substantial commission; drawing account. Call Room 1101, 145 West 45th St., City.

SALESMEN,
high class, any line, accustomed to making $6,000 or more annually; investigate the earning power and modern scientific methods of the book-selling business; we teach you by actual demonstration and furnish you the opportunity of making from $100 to $300 per week; drawing account against commission. Room 1954, 50 Church St.

SALESMAN, SECURITY. — Financial house engaged in financing motor car sales desires to engage active, industrious man of good standing to present its preferred stock, with common stock bonus, to investors; investment amply secured and affords high profit opportunity; most attractive, salable security; liberal commission, 20 per cent. basis only, but "leads" furnished. 110 West 40th St., Suite 406, New York.

SALES MANAGER wanted at once for high-class position, a personal producer, capable of hiring and handling sales force, a result getter, who has specialized in dealing with the farmer; must have first-class credentials. Reply Box 298, Plattsburg, N. Y.

SALES-MANAGER'S ASSISTANT for motor truck manufacturer; heavy hauling truck experience required; opportunity for live man with education and business ability; state age and where employed last five years. F 305 Times.

SALESMAN, one-call sergeant, or green man preferred; we have the way; your earnings should be at least $150 per week on our 15 per cent. and bonus system; don't fail to investigate this winning security proposition. D. F., 46 Times Square.

SALESMEN, good appearance only, to sell securities for a N. Y. corporation; salary and commission to right parties only. Call Long Distance Tire & Rubber Co., 1,486 Broadway, Room 1009.

SALESMAN for physicians' supplies; neat, active young salesman to cover ear, nose and throat doctors; commission or salary. Jameson Semple Co., Inc., 152 Lexington Av., New York City.

SALESMAN WANTED FOR NEW ENGLAND STATES; SELLING, RENTING, AND GEORGETTE; SALARY AND COMMISSION; APPLY BY LETTER ONLY. E. JACOB & CO., 55 5TH AV.

SALESMEN.—Downtown security house requires the services of high-class stock salesman; experience not absolutely essential; salary and commission. Apply Room 25, 49 Liberty St.

SALESMAN.—ONE OF LARGEST BATH-ROBE HOUSES WANTS EXPERIENCED MAN FOR PACIFIC COAST AND SOUTH; COMMISSION BASIS. WRITE BOX 668, 1,777 BROADWAY.

SALESMAN, experienced in cotton goods, catering to institutions, hospitals, &c., desired by large equipment corporation; live wire wanted only; salary or commission. R 261 Times.

SALESMEN, preferably those familiar with garage, hardware, auto supply trade; only high-class men need apply; salary or commission. Mirrolite Polish Co., 8th St. and Jackson Av., Long Island City.

SALESMEN for olive oil and beans; must be experienced; commission basis; this is a first-class proposition, so only first-class men need apply. Koerner & Koerner, 63 Day St.

SALESMAN.—Established food product concern desires man to call on lunchroom and restaurant trade, Brooklyn and vicinity; salary basis. Write, giving experience and references. M 264 Times Downtown.

SALESMEN for South and Middle West to carry a strong line of men's hats and caps on commission basis only. Scheller, 10 West 4th St.

SALESMAN-MANAGER, for out of town retail clothing store; good opportunity for right man; state full qualifications, references, and salary. Z 79 Times Annex.

SALESMAN.—Real estate business; city; salary and commission; reference. Room 46, 1 East 42d St., 9:30 to 11:00.

SALESMAN.—MEN'S FURNISHING; SALARY AND COMMISSION. MOE LEVY & SON, 125 WALKER ST.

SALESMAN to carry side line of hosiery; commission basis; out of town only. W 92 Times.

SALESMEN to carry strong line of men's hats and caps as a side line on strictly commission basis. Scheller, 10 West 4th St.

SALESMEN to sell Tyrobond, a flexible fire brick bonded superseded fire clay; give references and salary expected. C 311 Times.

HELP WANTED—Male.

SALESMEN WANTED.
This advertisement is directed to those keen, alert, aggressive, intelligent salesmen who are sick and tired of a road job, who want to be permanently stationed in one city and have a home. It is also directed to those men who are up against a stone wall in their present business connections and feel that they haven't found themselves; men who are convinced that a bigger opportunity lies in another field.
A financial institution finds a larger selling organization necessary because of rapidly expanding business; several good positions are open for men with selling aptitude and experience to sell a service on a salary basis.
The men should be between 30 and 35 years of age, should have active minds, good health, plenty of energy, initiative, tact, enthusiasm, and good command of English.
Experience in financial business not necessary.
When writing, be sure to give details as to
(a) Age,
(b) Education,
(c) Religion,
(d) Selling experience,
(e) Nature of former positions held,
(f) Present position and salary.
Also state whether you think you will succeed best as face-to-face salesman, telephone salesman, or correspondent, and WHY.
The position calls for residence in one of our branch office cities.
Your letter will be treated confidentially. Address R 87 Times.

SALESMEN
AND
SALES MANAGERS

THE OPENING OF FIVE BRANCH OFFICES PROMPTS US IN ADVERTISING FOR HIGH-GRADE SALESMEN WHO CAN DEVELOP QUICKLY INTO MANAGERS.

THE INVESTMENT BUSINESS OFFERS WONDERFUL OPPORTUNITIES FOR MEN BETWEEN 25 AND 45 YEARS OF AGE.

WE HANDLE ONLY LISTED DIVIDEND PAYING SECURITIES.

WE TRAIN AND DEVELOP OUR OWN EXECUTIVES UNDER A PLAN THAT WILL POSITIVELY PAY FROM $150 to $300 COMMISSIONS WEEKLY.

CALL ROOM 303, 5 COLUMBUS CIRCLE, BETWEEN 10-12 A. M. OR 2-4 P. M.

SALESMEN.—Division managers. What is destined to be one of the greatest managerial organizations in America offers you an opportunity to enter its ranks. The Liberty Starters Corporation, entering the airplane and automobile industries, is building an international selling organization. 50 division managers are needed to build a domestic force, and about 5 foreign representatives to handle the overseas markets. The plan is unique in every way. The problem of the day is a man problem; men who can do and be big commissions in the sale of our securities, and taking their training in the merchandising of our product at the same time; so, as you can see, our staff is ranking this fortunes possible—it is their business. It is interesting to note that last Saturday we issued 25 weekly commission checks, the average amount of which was $283.95. Come around to 620 tomorrow and see for yourself the results we have obtained, and the opportunity we offer you. It will take but a few moments of your time, and it may mean a revolution of your future. Duff, G. Maynard, President, 620 5th Av. Entire 4th floor.

SALESMAN.
Are you a $5,000 salesman? Do you want to get into the $10,000 class? We are adding a few men to our advertising sales organization for work in New York City and State. Have you a clear business record as a producer? Have you a strong personality? Are you accustomed to meeting men of affairs? Be sure your answer is "Yes" before you phone for an appointment. Drawing account against commission. Cortlandt 1325. Mr. Drake.

SALESMEN.—If you are looking for a real opportunity and are willing to pay the price in time and effort, one of the largest insurance companies in the world will train you in insurance salesmanship; systematic education; personal assistance; unlimited opportunities for money making; salary and commission. Dept. 77MCM, P. O. Box 50, Wall St. Station.

SECURITY SALESMEN.
Lowest man on our force earned $180 commissions last week; good men earning double; proposition stands the test, and if you are looking for unusually profitable and legitimate opportunity call 734 8th Av.

SECURITY SALESMAN TO SELL STOCK FOR SUNKIST BEVERAGE CORPORATION; UNIQUE PLAN; LIBERAL COMMISSION. SALESMANAGER, 110 WEST 40TH ST., SUITE 1,101.

SHIPPING AND RECEIVING CLERK, assistant; must be thoroughly experienced and furnish first-class reference; state age, experience, and salary. J 963 Times Harlem.

SHIPPING CLERK. — Prominent New York shirt house requires services of shipping clerk to take entire charge of shipping dept.; only experienced need apply. R 221 Times.

SHIPPING CLERK, experienced, for cloak house; must be well recommended. Cassidy & Dorfman, 45 West 25th.

SHIPPING CLERK in electrical supply house; state age, reference, experience, and salary expected. K 442 Times Downtown.

SILK SALESMAN
To Call On
MILLINERY MANUFACTURERS.

A prominent fabric house, producing unusual merchandise, offers an attractive opportunity to an experienced salesman with an established following among the better grade millinery manufacturers; salary basis. P 61 Times.

STENOGRAPHER, excellent opportunity if capable, qualifying for executive position, thirty days; moderate salary first month; state experience, qualifications, age, salary, religion. H 159 Times.

STENOGRAPHER, high school graduate. Apply by letter to Louis Kadan, manufacturer of Yankee Cream Cheese, 306 Greenwich St.

STENOGRAPHER AND TYPEWRITER, young man, 20-27 years, accurate, rapid, taking dictation, filing; state salary desired, &c. Address A. B., K 440 Times Downtown.

STENOGRAPHER, Spanish, English; must be proficient; steady position. Box 321, 1619 St. James Bldg.

STENOGRAPHER, beginner, by large jobbing house; good opportunity for advancement. K 420 Times Downtown.

STENOGRAPHER, Spanish, English. Call at once, Export Department, 24 Thomas St.

STOCK SALESMEN.
If you are looking for a stock with an unusual appeal we have it; we control a machine which will revolutionize a trade spending $800,000,000 annually in the United States alone; orders are far in excess of our financial ability to fill; prominent concerns are leasing our machines here and abroad; we estimate United States needs to be about 3,000 machines; every statement verified; liberal commission. 507 5th Av., Suite 707.

STOCK SALESMEN.
Reputable investment house wants two experienced salesmen to sell an industrial stock which will shortly be actively traded in on the New York Curb Market; salary or drawing account will be paid to the men who can furnish proper credentials. Box 507 Times, 2 Rector St.

STOCK SALESMEN.
Men to sell securities of a commercial discount company on commission basis, now increasing its working capital to two million dollars; attractive deal to investors; company well established and making money, and prominent persons interested; profitable income assured. Call Suite 820, 299 Broadway.

STOCK SALESMEN.—If you are open for a good proposition which is soon to be listed on the Curb, call at 1,482 Broadway, Room 407, between 9 and 10 A. M.; commission and bonus.

STOCK CLERK, 18-20; in large hardware and tool house; excellent opportunity; experience preferred, but not essential. Hardware, 282 Times Downtown.

STOCK CLERK, wholesale haberdashery line, youths 17. Box 816, 1619 St. James Bldg.

SUPERINTENDENT for factory packing dyes; one familiar with printing and used to keeping accurate time and stock records; apply in own handwriting, stating qualifications and salary desired. John C. Sparks, 42 Warren St., New York.

HELP WANTED—Male.

TELEPHONE OPERATOR, expert on box board, also light clerical work; good chance for bright, intelligent young man; write, stating salary. C 291 Times.

TITLE EXAMINERS.
The Title Guarantee and Trust Company desires the services of several title examiners in its Jamaica office. Apply in person or by letter to 350 Fulton St., Jamaica.

TOOLROOM FOREMAN.
Applications will be received for a man qualified to supervise about 60 high-grade tool makers; work consists of the making of gauges, fixtures, jigs, and dies used for interchangeable manufacturing of a very high-grade line of small electrical instruments; please do not apply unless you are fully qualified; state age, religion, experience, salary expected, and other particulars that would enable us to render judgment based upon merit. D. G., 208 Broadway, Brooklyn.

TOOL DESIGNERS; TYPEWRITER EXPERIENCE PREFERRED; GOOD FUTURE FOR GOOD MEN. PREMIER SPECIAL MACHINE CORP., 421 CANAL.

TURNER.—CELLULOID TURNER; MUST BE FIRST CLASS MAN; HIGHEST WAGES; STEADY WORK. APPLY RUBBERSET CO., 86 FERRY ST., NEWARK, N. J.

TYPIST, rapid and accurate, to take advertisements over the telephone for large daily newspaper on "Noreless" machine; hours 10:30 to 7; reply, stating salary expected, age, reference and telephone number. Z 177 Times Annex.

USHERS.—Young men, between 16 and 20 years, as ushers in city theatre; good pay; excellent opportunity for boys of good character and refinement. Address by letter only. N. H., Box 50, Room 1201, 220 West 42d St.

WINDOW DRESSER
for men's clothing, strictly up to date; no other need apply. Moe Levy & Son, 125 Walker St.

YOUNG MEN.—A large advertising agency is desirous of obtaining three additional young men to learn the advertising business and who are willing to start at the foot of the ladder; only ambitious and energetic young men will be considered; must have good references; state age, experience, and salary desired. Address communications to R 251 Times.

YOUNG MAN in advertising department of a large newspaper; one with some selling experience preferred, but not essential; must be conscientious, energetic worker; opportunity to learn advertising; state age, salary expected, and phone number. Z 173 Times Annex.

YOUNG MAN, BRIGHT, ENERGETIC, ASSIST IN OFFICE; HIGH SCHOOL GRADUATE WITH SOME BUSINESS EXPERIENCE; AGE 18 TO 19 YEARS; BEST REFERENCES ONLY. N 667 TIMES DOWNTOWN.

YOUNG MEN FOR OUT-OF-TOWN FACTORY OFFICES OF LARGE CIGAR MANUFACTURING COMPANY; VERY PROMISING FUTURE. APPLY BY LETTER TO DEPARTMENT C A, CONSOLIDATED CIGAR CORPORATION, 40 EAST END AV., CORNER 81ST ST.

YOUNG COLLEGE GRADUATE, with or without previous experience, will find excellent opportunity to learn the brokerage business with a growing house; submit full details in first letter. K 451 Times Downtown.

YOUNG MAN with selling experience wanted in high class retail store; salary $15 per week to start and commission. Address in own handwriting, giving age and experience, D 680 Times Downtown.

YOUNG MAN, 18-20, as clerk in banking house. Address, stating experience, if any, references and salary desired, to M 514 Times Downtown.

YOUNG MAN, knowledge double entry bookkeeping, general office details; good handwriting essential; only one that can qualify for advancement need apply, stating age, religion, salary at start R 256 Times.

YOUNG MAN wanted, as clerk in downtown office; must be good penman; state particulars, giving age and salary expected. N 644 Times Downtown.

YOUNG MEN.—Four young men with telephone experience preferred, but not essential, for brokerage house; salary and commission. Durrell Gregory & Co., 353 5th Av.

YOUNG MAN, 16 to 18, for general office work in growing corporation; salary $15 weekly to start; state full particulars. R 101 Times.

YOUNG MAN, must have some knowledge of bookkeeping, neat handwriting, accurate at figures; reply, giving references and salary expected. R 240 Times.

YOUNG MAN wanted in office of large trucking company; state age, references, and salary expected. K 449 Times Downtown.

YOUNG MAN, as assistant to sales manager; must be bright, alert, and ready to do as he is told. Apply, giving details as to age, education, &c. R 248 Times.

YOUNG MAN for clerical work and act as messenger; night work; state age and salary desired. P. M., 361 Times.

YOUNG MAN for sample department of export house; give full particulars. J 501 Times Downtown.

YOUNG MAN, energetic and bright, with real estate experience; good salary and commission. G 85 Times.

YOUNG MAN, porter, help around packing room. Box 319, 1619 St. James Bldg.

YOUNG MAN, helper around shipping room. Box 308, 1619 St. James Bldg.

YOUTHS, 17, delivery department, make themselves useful. Box 309, 1619 St. James Bldg.

YOUNG MAN, 18-19, stenographer or typewriter. Excello Rubber Co., 225 5th Av.

AN IMPORTANT ANNOUNCEMENT
TO MEN WHO WANT TO
MAKE MONEY.

Selling education in the form of The Book of Knowledge is to the right person a profitable and agreeable occupation; backed by the largest educational publishing house in the world, you are bound to make good if the seed of successful salesmanship is at all in you.
We are not looking for "agents" nor for "canvassers," but for a few men and women who are big enough for the proposition. The remuneration is on a commission basis. Book of Knowledge salesmen and saleswomen throughout the country find their work most congenial and most remunerative, simply because all parents are interested in the welfare of their children.
If you have sold goods, or if you believe you have the ability to sell, submit your application by mail or in person.
THE GROLIER SOCIETY,
2 WEST 45TH ST., NEW YORK.

Instruction.

BOOKKEEPER.—Get out of the rut; become a certified public or cost accountant; go into business for yourself; demand for expert accountants exceeds the supply; our graduates earn over $5,000 yearly; learn at home in spare time by our coaching system; send for booklet and special offer. Universal Business Inst., 100 Pullman Bldg., New York.

BUILDING CONSTRUCTION.
Plan Reading, Estimating, Drafting, Mathematics, and ten other practical courses of instruction. Increase your earning power. Write, call, or phone for full information.
EAST SIDE Y. M. C. A.,
157 East 86th St.
Tel. Lenox 6051.

EARN $35 TO $100 A WEEK—Become a Motion Picture, Commercial, and Portrait Photographer; three months' practical course; day or night; easy terms. Call or write for Catalog "T."
N. Y. Inst. of Photography, 141 W. 36th St.

GET A BETTER POSITION
by learning to operate Burroughs bookkeeping or calculating machines; positions pay well; short course; day and evening classes. Burroughs School for Operators, 51 Chambers St., opposite City Hall.

POSITION GUARANTEED.
$15, Wednesday, Nov. 12. Day or Night, Pays for Short, Practical Course in Stenography, Typewriting. Telegraphy. Est. 1884. Gaffey's School, 5 East 35th St., near 5th Av.

ACCOUNTANCY CLASSES
now forming, day or early evening sessions; write for informative booklet. "Your Market Value" and Bulletin 23. Pace & Pace, 30 Church St., N. Y.

LEARN INDUSTRIAL CHEMISTRY.
Great opportunities now in this field. New classes opening. Write for Technical Bulletin 24. 206 St. Y. M. C. A., 215 West 23d St.

LEARN TO BE A CHAUFFEUR.—Pleasant and profitable work; day and evening classes. Send for free booklet and visitor's pass. West Side Y. M. C. A., 302 West 57th.

LEARN motion-picture and studio photography; earn $50 to $200 weekly; day, evening; easy payments. Brunel, 1,599 Broadway.

HELP WANTED—Male.

Instruction.

FIGURERS WHO CAN ANALYSE
AND
LEARN HOW TO HANDLE

audits, budgets, cost analyses, "balance of stores," income tax reports, &c.
If you have an aptitude for figures and a level head, you need not remain long at a high, small desk. We can put you in line for and help you to secure within a year's time a position paying

$2,500 TO $6,000 A YEAR.

If you have ability apply it. The world needs it. America is calling for trained men—PARTICULARLY for trained accountants.
The accountancy field is steadily enlarging as more attention is being given by city, State, and Federal boards, by banks and trust companies, and by business corporations and auditing procedure of varied and complicated kinds and to income tax regulations and reports for hundreds of thousands of individuals and firms.

YOUR TEACHERS AND LEADERS.

You can study during your spare time at home (about an hour a day), without interfering with your present position. Your training will be by the famous "La Salle Problem Method," which has made more expert accountants and C. P. A.'s than any other plan. You will be under the direction of William B. Castenholz, the best-known accountancy teacher in America, and a large staff of expert accountants, including several members of the American Institute of Accountants. And when you are qualified you will be connected with big business.
Call, telephone, or write,
LA SALLE EXTENSION UNIVERSITY,
112 West 42d St.
TELEPHONE BRYANT 8920-1-2-3-4.
Open evenings.

ACCOUNTING
COST—C. P. A.—EXECUTIVE.
The United States Government has raised the Civil Service salary limit and is now holding continuous examinations for Expert Accounting positions paying $2,400 to $6,000 per year.
With many new plants and industries locating in this section, the demand will be greater than ever, and men and women who can qualify will have no difficulty in obtaining permanent positions at the very highest salaries.
A NATIONALLY KNOWN institution of Certified Public Accountants, the oldest institution of its kind in the country, with branches in the leading cities, has a department that is devoted exclusively to the training of men and women for executive accounting positions and the C. P. A. degree.
OUR HOME STUDY method is the most thorough and practical training that is possible to obtain, except through some of the largest universities. It is years ahead of any other HOME STUDY institution, both in scope and methods. Here are a few of its distinctive points:
NO TEXT BOOKS ARE USED. Every lesson is a separate, complete unit in loose-leaf form.
EVERY MEMBER of our faculty is (a) a Certified Public Accountant, (b) actively engaged in the practice of his profession, (c) with extensive and successful experience in the teaching of Accountancy.
Among our graduates and students we number more Certified Public Accountants than all similar institutions combined. We have trained hundreds now holding big-paying positions with the Government and the industries.
New and original teaching methods are employed, insuring a rapidity of progress almost beyond belief.
The method has been especially designed to appeal to the person who has lost the study habit as well as to the busy person whose time is valuable.
If you do not train yourself for a better position you will seldom advance beyond a living wage. If you are earning less than $50 to $100 a week we can assist you. Write or phone for our office appointment.
INTERNATIONAL ACCOUNTANTS SOCIETY,
306 Tribune Bldg., N. Y. C.
Phone Beekman 7541.

HOTELS NEED TRAINED MEN.
Big demand. We train you by mail for high-salaried hotel position; no previous experience necessary; get 20 years' hotel experience in few months; many graduates now making $2,500 to $5,000 and more a year. Dozens now own their own hotels and are making money hand over fist. You can do the same!
Big pay; quick advancement; easy hours; fine living; fascinating work; free meals and apartment. These are only a few of the advantages of this profitable business. With our training you can easily step into any of the big-paying jobs now open. We GUARANTEE to teach you all that the leading hotel experts know about the business men making from $10,000 to $100,000 a year. Come endorsed by Biltmore, Commodore, Waldorf, and other great hotels. Costs but few cents a day.
For full information call at Hotel Men's Exposition, Grand Central Palace, Nov. 10 to 15. Booth 795, third floor. See this interesting exhibit, or mail card for interesting free book.
LEWIS HOTEL TRAINING SCHOOL,
Desk 114
Mather Building, Washington, D. C.

MECHANICS HELPERS
GAS ENGINE EXPERTS.
Find ready jobs for good pay. We train you in six to ten weeks to fill responsible positions. Thoroughly practical course. Visit our shops and judge for yourself.
Y. M. C. A. GAS ENGINE SCHOOL,
157 East 86th St.
Phone Lenox 6051.

GUARANTEED POSITIONS.
$125 PER MONTH
AND ALL EXPENSES
FOR RADIO OPERATORS.
WE CAN QUALIFY YOU IN FOUR MONTHS.
APPLY AT ONCE.
Y. M. C. A. RADIO SCHOOL,
157 EAST 86TH ST., NEW YORK.
PHONE LENOX 6051.
BEST RADIO SCHOOL IN AMERICA.

HOW CAN YOU REACH THE TOP when you do not know your possibilities? Through an analysis of your abilities we can determine which is your right vocation; our advice is specific and detailed; call here for full information; Booklet "K" on request. Morton Institute, 96 5th Av., (at 15th St.), New York. Phone Chelsea 4064.

Employment Agencies.

PARK ROW PLACEMENT BUREAU,
PARK ROW.
SENIOR ACCOUNTANTS.—Good position at good salaries, with Christian, well established C. P. A. firm.
CORRESPONDENT.—Experienced in collection work, $30.
CREDIT MAN.—Experienced in automobile insurance; commensurate salary and excellent opening for high grade man.
COLLECTING MANAGER.—Must be good correspondent and must have had automobile insurance experience; good salary.
BOOKKEEPERS.—Uptown publishers, $20.
TYPIST.—Good opening for bright young man, $18.
HIGH SCHOOL GRADUATES.—(3.) to train for correspondents, $15.
STENOGRAPHER.—Some knowledge bookkeeping, $25.
CLERK.—Some knowledge bookkeeping, good penman, $30 per month.
CLERK.—Good personality; apt at figures, $24.

ELSIE DIEHL AGENCY,
20 Vesey St.
No Registration Fee.
BOOKKEEPER, executive position, Brooklyn, $35.
BOOKKEEPER, manufacturing, $30.
BOOKKEEPER, Long Island City, $25.
BOOKKEEPER, commercial, $26.
BOOKKEEPERS' assistants, $20-$25.
STENOGRAPHER, brokerage, $25.
STENOGRAPHERS, manufacturing, $25-$30.
STENOGRAPHER, machinery, $25.
TYPISTS, $25.
CLERKS, $15-$16.

SECURITY EMPLOYMENT EXCHANGE,
51 E. 42d St., Opp. Grand Central Terminal.
Tel. 7676 Vanderbilt. Room 516.
CLERKS $25-35
SALESMEN .....Commission
BOOKKEEPERS $25-30
STENOGRAPHERS $30-35
PHOTOGRAPHY ASSISTANT $16
Numerous positions in various lines.
NO REGISTRATION FEES.
CHRISTIAN FIRMS.

BARKER & MACCOLL,
VOCATIONAL SPECIALISTS, 74 B'WAY.
Sr. accts., income tax expr.; accts. Wall St. expr.; bookkeepers; clearing house blotter and order clerks; code clerks; law clerks; master mechanic; draftsmen, tool, jig and fixture expr.; bill clerk, export expr.; stenos.; registry free.

ASSISTANT to bookkeeper, export, $30; transportation man, export, shipping, $40; typists, clerks, boys. Atlas Agency, 132 Nassau St.

JUPP AGENCY, 81 Nassau, 130 Fulton Sts.; free registration; stenographers, Reality tough operators, $25; commercial, $20, $15.

HELP WANTED—Male.

Employment Agencies.

THE
NATIONAL
EMPLOYMENT
EXCHANGE
30 Church St.,
N. Y. City.
Established 1909.

JUNIOR EXECUTIVE DEPARTMENT.
OFFICE M'GR.-COST ACCOUNTANT.—Must be familiar costs of manufacturing electrical devices—should be mature and able control and direct factory office force—$2,000-$3,000 year.
STATISTICAL MAN.—For nationally known firm; Richmond, Va., thorough experience on marketing and sales records, salesmen's reports, code work, &c.—exceptional opportunity—$1,800-$2,100 year.
SENIOR OR SEMI-SENIOR ACCOUNTANT. —Thoroughly experienced income tax reports, legal firm, urgent—$45-$55 week.
FRENCH - ENGLISH STENOGRAPHER.—Able take dictation both French and English, locate Hayti, wonderful opportunity single man—Maintenance and $150-$200 month.
INVESTMENT-BOOKKEEPER. — Wall St. ledger experience, urgent—$30-$35 week.
GEN'L BKPG. AND COST MAN.—20 miles up Hudson, interviews Thursday P. M. with applicant qualifying today; opportunity; start $2,500 year.
EXCEPTIONAL REPRESENTATIVES.—(50-55.) sound education, clean-cut and forceful personality, combining demonstrated sales ability, sagacity and imagination, will represent well known American firm in China, Africa or India—salary commensurate.
CREDIT MAN.—Must have recent experience passing on credits to retail grocers—$35-$45.
INSIDE SALESMAN.—Sell over 'phone to trade needing chemicals and waxes; must know market; drawing account and profit sharing.
ACCOUNTANT-BOOKKEEPER.—High grade, for Hayti, knowledge French valuable—maintenance and $2,000 year.
SALES CORRESPONDENT.—(28-32.) married preferably; must have tact, driving energy and demonstrated ability for this work; locate New Haven—$40-$50 week.
SPANISH-ENGLISH STENO.—Dictation both Spanish and English, large corporation, urgent—$30-$35.

BANKING DEPARTMENT.
INSIDE CREDIT MAN.—About 35 years of age, experienced in either bank or mercantile agency credits; must be well educated, excellent salary.
FOREIGN EXCHANGE M'GR.—Must be experienced in documentary credits and general foreign exchange; must be able to read and write German—salary commensurate.
Call 9-1 Room 721
AMERICAN
EMPLOYMENT
EXCHANGE.
115 BROADWAY (near Wall St.).
C. P. HASSON, Pres. J. J. McLAUGHLIN, Genl. Mgr.
THE
FOREMOST EMPLOYMENT EXCHANGE.
Below are listed a few of the many positions open in our CLERICAL DEPARTMENT.
Call and consult our Department Managers.
BOOKKEEPER. — Manufacturing concern, near St. George, Staten Island; full set of books, also clerical work; $30. BOOKKEEPER.—Real estate, first-class house; good future; $30. BOOKKEEPER.—Advertising concern; $25. BOOKKEEPER.—Newspaper, good opening; $25. BOOKKEEPER.—Manufacturing house; $25. BOOKKEEPER. — Mercantile house; $25. BOOKKEEPER.—Purchasing agents; $30.
SALES LEDGER CLERK.—Foodstuff concern; $25.
LEDGER CLERK.—Printing and binding house; $25.
STENOGRAPHER.—With knowledge of bookkeeping for first-class house in manufacturing business; $25.
STENOGRAPHER.—With knowledge of accounting, with first-class publishing house; $20.
GENERAL CLERK.—Inventories, &c., for manufacturing concern in Brooklyn; very good opportunity; $25.
GENERAL CLERK.—Bills lading, also office detail; some knowledge of accounting; $25.
STOCK CLERK.—Ribbon house, experience; $25.
STOCK RECORD CLERK.—Woolen house; $25.
SALESMEN (3).—Cereal manufacturer; $25.
BOOKKEEPER.—Large importing firm; $22 up.
LEDGER CLERK.—Sales agency; $22.
LEDGER CLERK. — Commercial banking house; $22.
CORRESPONDENTS (2). — Adjustments-claims; $22.
CLERK.—General; uptown; $20.
CLERK.—General; young man of 17 or 18; $17.
CLERKS (2).—For Long Island City, 10 minutes from Grand Central; good at figures; $20.
CLERK.—In loss department of insurance company; $18.
CLERK.—Experienced with stock records; some knowledge of auto parts; $20.
CLERK.—In uptown bank; $18.
CLERK.—For export house; must be typist; $20.
BERNICE A. DRYER, 15 East 40th St. Cable clerk, knowledge French or Spanish, Slovak-Hungarian correspondent for bank; loan clerk, thoroughly familiar with banking business; Spanish-English and French-English stenographer; Spanish office boy; messengers; $12.

AGENTS WANTED.

JAM.
First-class, clever agent wanted for the sale of Norwegian jams and jules; one well introduced among Scandinavians preferred. Answers with references please address Rauma Saftpresseri, Mold, Norway. (H. O. 24403.)

AUTOMOBILE EXCHANGE.

ABBOTT SPECIAL SPEEDSTER.
CADILLAC SERIES 57 VICTORIA.
CADILLAC SUBURBAN SEDAN.
CADILLAC SERIES 57 LIMOUSINE.
CADILLAC SERIES 57 PHAETON.
CADILLAC SERIES 57 ROADSTER.
CUNNINGHAM 1918 BROUGHAM.
HUDSON WALTON SPECIAL SPEEDSTER.
LIBERTY 1919 SEDAN.
LANCIA COLONIAL SEDAN.
PACKARD 5-35 Fleetwood Landau Brough.
FIAT FLEETWOOD ROADSTER.
BURRELLE, 1,700 BROADWAY, 5th Floor.
APPERSON, 1918, SILVER SPECIAL.
ROLLS-ROYCE COLLAPSIBLE LAND.
CADILLAC, 1918, VICTORIA.
CADILLAC, 1919, SEDAN.
CADILLAC, 1917, 7-PASS. TOURING.
CADILLAC, 1917, LIMOUSINE.
CHANDLER, 1917, 7-PASS. TOURING.
HUDSON, 1916 LIMOUSINE.
HUDSON, 1918, RUNABOUT LANDAU.
HUDSON, 1917, 7-PASS. SEDAN.
HUDSON, 1917, 7-PASS. SPORT.
HUDSON, 1917, 7-PASS. TOURING.
MERCER, 1919, 4-PASS. SPORT.
PIERCE-ARROW, 1918, 38, FRENCH BROU.
PIERCE-ARROW, 1918, 38, LANDAULET.
PIERCE-ARROW, 1918, 48, SUB. SEDAN.
PIERCE-ARROW, 1918, 48, LIM. LAND.
PIERCE-ARROW, 1916, 38, LIM. LAND.
PACKARD, 1917, 7-PASS. TOURING.
PACKARD, 1916, 7-PASS. TOURING.
STANDARD 6, 1919, SEDAN.
WINTON, 1917, 7-PASS. TOURING.
HERRAN M, 1917, LIMO. SET. 1902.
1,676 B'WAY. CIRCLE 66. OPEN EVEN'GS.
APPERSON 1918 4-PASS. SPORT.
CADILLAC, SERIES 57, VICTORIA.
CADILLAC, SERIES 57, LIMOUSINE.
CADILLAC, SERIES 57, TOURING, 7-PASS.
HUDSON 1918 SUBURBAN SEDAN.
HUDSON 1918 LANDAU RUNABOUT.
HUDSON 1917 LANDAULET.
HUDSON 1917 SEDAN.
LIBERTY 1919 SEDAN.
MARMON TOWN CAR LANDAULET.
MERCER, 22-78, ROADSTER.
STUTZ 1918 SPEEDSTER.
ALEXANDER G. HARRIS,
1,700 BROADWAY. CIRCLE 1582.
BE SURE IT'S HARRIS.
BUICK touring, 1917; completely overhauled; rebuilt and guaranteed perfect condition; slip covers; many extras. Phone Grant, Canal 9075.
BUICK sedan, 1918; practically new; $1,700 quick sale. Bohrman, 150 West 58th.
HUDSON 1918 brougham limousine, like new. Garage, 338 W. 70th. Columbus 7834.
BUICK sedan, 1918, special body; overhauled and repainted. Behrman, 2,180 Broadway, Schuyler 3531. Open evenings and Sunday.
BUICK D45 touring; unusual used car; an absolutely safe investment. Apt. 424, Hotel Continental, 41st St. & Broadway.
BUICK, 1916 light six roadster, in beautiful condition throughout; reasonable. Studebaker Corp., Broadway at 58th St.
BUICK 1920 7-PASSENGER.
BUICK 1919 5-PASSENGER.
Schoonmaker & Jacod, 1,700 Broadway.
BUICK Little Six touring, owner operated; repainted; leather top; $700. Rhinelander 9064.
BUICK sedans and coupes, 1918 and 1917. 216 West 58th, near Broadway.
BUICK 1918 sedan, 6 cylinder; practically new; $1,800. Phone Audubon 8131.
BUICK 1918 6-passen

Police and Fire News.

Police Department.

Transfers and assignments, to take effect 8 P. M. Nov. 12: Patrol. J. E. Thier, from 26th to 83d, assigned to bicycle duty. Detective Sherry, from 90th to 118th, assigned to bicycle duty. To take effect 8 A. M., Nov. 13, Patrol. Precincts indicated to Traffic Div.: Patrol. S. James Kennedy, 18; Frederick Peterman, 21; E. M. Sutting, 23; James Brennan, 26; Herman Nottekoven, 35; D. F. Tomasi, 42; John Flaherty, 59; John Ryan, 61; John Wallace, 70; Harry Eisenbeis, 80; J. J. Cassidy, 93; James Murphy, 96; Jeremiah Cronin, 97; Joseph Campbell, 31; Thomas Cunningham, 34; Mortimer Ahearn, 24; Patrick Doyle, 30; F. J. Moore, 91; George Rae, 102; J. Padberg, 75; F. J. Cantwell, 99; H. A. Arnold, 92; J. A. Sheridan, 92; W. Tennison, 103. (Charles Lore, 130th, assigned to Bicycle duty, discontinued.) Nov. 12: Temporary assignments: Patrol. J. B. Fee-ney, Headquarters Div., to 5th Insp. Dist., to relieve promises for 10 days, from 8 A. M. Nov. 12, for 25 days, from 8 A. M. Nov. 19, from precincts indicated to 5th Insp. Dist., in front of alleged disorderly house, 72 A. Albrecht, 31; F. J. Sullivan, 49; A. Weithas, 57; C. Miller, 507; Charles Comolli, 89; W. M. J. Flynn, 23; L. J. Hurley, 46; J. A. Barry, 58. From precincts indicated to City of National Defense: H. F. Larkin, 2; P. Crayon, 14; George Rinchey, 21; C. F. McGowan, 95; John Phillips, 0; J. A. Gilmore, 15; E. R. Ferguson, 31. From precincts indicated to Headquarters Div., in automobile repair shop: Pasquale Pinto, 67; August Voegler, 42; E. F. Tracy, 79; M. J. Crispen, 88; J. Walsh, 42; William Walsh, 43; Thomas Ward, 85.

Leaves of absence (without pay): Patrol. J. E. Flynn, 41st, for 2 days, from 12:01 A. M., Nov. 14; M. J. Kiely, 94th, for 3 days, from 8 A. M., Nov. 12; G. F. Moore, 28th, for 3 days, from 4 P. M., Nov. 15; G. C. Moerich, 40th, for 1 day, from 8 A. M., Nov. 27; J. H. Nostello, 12th, for 1 day, from 12 noon, Nov. 27; T. P. Ryan, Jr., 86th, for 6 days, from 12:01 A. M., Nov. 16; C. H. Schlenthe, 92d, for 3 days, from 4 P. M., Nov. 15; J. R. Kiely, 94th, for 3 days, from 12:01 A. M., Nov. 12.

Fire Department.

The following ununiformed firemen will report to the Chief Medical Officer, at Headquarters, at 11 A. M. Friday, Nov. 14: H. J. Mahoney, Eng. 231; John Martin, Eng. 224.

The members of the Department band will report to Fireman A. J. Muir, at the 12th Regiment Armory, Columbus Av. and 62d St., Manhattan, at 10 A. M. Friday, Nov. 14. The members of the clarinet section will report at 9:30 A. M.

Special leaves of absence: Capt. B. F. Parker, H. & L. Co. 16, for 24 hours, from 9 A. M., Nov. 14; Fireman (First Grade) C. D. Miller, M. & L. Co. 16, for 48 hours, from 8 A. M. Nov. 13.

PUBLIC NOTICES.

THE MANHATTAN SHIRT CO.

The regular quarterly dividend of 43¾ cents per share on the common stock will be paid on December 1st, 1919, to stockholders of record at the close of business November 21st. LOUIS B. TIM, Secretary.

THIS IS TO INFORM THE PUBLIC THAT I have sold my grocery store at 1,483 1st Av.; please present all bills within 5 days. JOSEPH HORACK, 329 East 70th St.

BUSINESS OPPORTUNITIES.

Live motor truck proposition open for active dealers throughout the East and Metropolitan district. Iowa Motor Truck Sales Co., 150 Nassau St., City.

Furnished house, West 70s, 16 rooms, parquet, electricity; rent $175; income $700; $4,000 required. Cusack, 17 West 72d.

CAPITAL TO INVEST.

Will invest $5,000 to $6,000 and services in established profit-paying business; will buy interest or entire business; must stand rigid investigation; no get rich quick schemes considered; state full particulars. W 822 Times Downtown.

Mail Order Business Wanted.—Advertiser interested in purchasing outright small mail order business; give full details in first letter. R 338 Times.

CAPITAL WANTED.

EXPORT—IMPORT.

Advertiser—An established firm of exporters and importers, having built up their foreign trade to a degree for which their working capital is no longer sufficient, would like to connect with another financially strong firm of exporters, or with party desirous of entering the export business; must have the necessary capital or financial connections to do business on a large scale. D 724 Times Downtown.

Corporation needs badly $60,000 for automatic safety device in course of manufacture; reasonable profits assured. THE CHAIRMAN CO., 47 West 42d St. Room 560.

Dress manufacturer, controlling dress chain is leading; for partner; one able to invest from $10,000 to $15,000; must be experienced in dress line. G. R., 720 Times Downtown.

HALF INTEREST OFFERED.—If you have $25,000 to invest in a paying, legitimate business, we invite your investigation; treasurership open to executive who will meet our requirements. R 239 Times.

BUSINESS CONNECTIONS WANTED.

I have a good collection and insurance business; not large, but sound, well known and very popular; I want a partner, an experienced broker with a successful record who can turn the constant sale and purchasing inquiry which comes to my office into commissions; replies will be respected as confidential; there is no better opening in the city for the right man. R. M., 134 Times.

I have the finest millinery shop in a very large town in New York State; I will rent out a shop department to a reliable shop man; my store does over $150,000 a year business of medium and high priced goods; I will rent this department on a flat rental or on commission basis. N 656 Times Downtown.

Wanted, the agency of a well-established insurance company for the business of insuring the body and for goods of ships, (native country craft,) for a firm of 75 years' standing; will give highest references and from the best bank for any amount. Please write Virji, Lalji & Co., Kharek Bazar, Mandvi, Bombay, India.

RETIRED MERCHANT OF UNQUESTIONABLE CHARACTER WILL DEVOTE HIS TIME IN REPRESENTING A WELL ESTABLISHED CONCERN, WITH HEAD OFFICE IN EUROPE; LINE IMMATERIAL; COMMISSION ONLY. X 160 TIMES ANNEX.

ARE YOU REPRESENTED IN ENGLAND? English salesman, experienced, returning, desires to represent reliable concern; thoroughly acquainted in London and Great Britain; manufacturers of merchandise or food products; references. X 161 Times Annex.

SILK MILL AGENCY FOR BOSTON.

Large wholesale woolen firm, best street fleecy location, wants to represent a high-grade silk mill in Boston. River Road Woolen Co., 96 Harrison Av., Boston, Mass.

WANTED.

Good, reliable firm desiring representation or to sell mailing address in Pittsburgh, Pa., write Mr. Goldsteen, Suite 502, 331 4th Av., Pittsburgh, Pa.

Wanted—To get in touch with party who knows of some line or business with good chance for Chicago and Midwest; will make satisfactory arrangements; principal now in city; give details. A 122 Times.

Agency desired for New York or Atlantic States, silks, ribbons, or similar article preferred; can finance own office. H 141 Times.

Export—Orient—Import.—Am leaving for the Orient about Dec. 1 and can represent party, either mercantile or financial; commission basis if desired. C 234 Times.

Accountant, with established office, will purchase accounting clientele or consider partnership offer. 516 Times Downtown.

Latvia-Libau.—Going there; willing to take any business proposition. Savine, 41 Park Row.

FOR SALE.

For Sale.—Hardware store, well equipped, established 34 years; owner retiring and wishes to sell as a going concern. Call any day between 9 A. M. and 5 P. M., 811 Fulton St. Brooklyn, N. Y.

First-class bicycle and vulcanizing store for sale, easy, at 829 Division St., N. Y. S. Rabinowitz.

FOR SALE.—BUTCHER SHOP. DOING NICE BUSINESS. APPLY 179 LINDEN AV., JERSEY CITY.

BUSINESS NOTICES.

PATENTS.—Over 70 years' practice; all communications strictly confidential; handbook on patents free on request; special facilities for office consultations. Munn & Co., patent attorneys, 611 Woolworth Building, New York.

PUBLIC STENOGRAPHER.—1,482 Broadway, Room 816. Bryant 9175.

BUSINESS LOANS.

Money loaned on outstanding accounts, trade acceptances, notes, and commercial collateral by responsible firm at very low rates. R. K., 241 Times.

DOGS, BIRDS, AND POULTRY.

COLLIE PUPPIES

For your children and home; it is conceded that collies are very faithful watchdogs for the home and superior guards and companions for children; we offer healthy, handsome, pedigreed collie puppies, males or females, with book on training, for $10 each; safe arrival guaranteed; beautiful full-grown mate collie; he is thoroughly housebroken, real collie; price $50. Porsch Farm Kennels, Fullerton, Md.

Gentleman wishes to exchange $1,200 Pekingese dog, weight 3 pounds, for police dog, Russian wolf hound, or chow of highest pedigree. C. Bellak, care of Hotel Aston, 1,312 Madison Av.

DECISIONS AND CALENDARS

(c) This character means reverse or another.

FEDERAL.

Supreme Court.

Special to The New York Times.

WASHINGTON, Nov. 11.—John F. O'Brien of New York City was admitted to practice.

580—E. Hamilton, Collector of Internal Revenue for Collection District of Kentucky, appt., v. Kentucky Distilleries and Warehouse Co.—Motion to advance granted and cause assigned for Thursday.

354—National Council Junior Order United American Mechanics, plaintiff, v. C. A. Nicodemus.—Motion to dismiss or affirm submitted for defendant, and for plaintiff in opposition thereto.

440—F. Shaffer, pet., v. the U. S.—Petition for writ of cert. to Ninth Circuit Court of Appeals submitted.

73—R. F. Ervien, Commissioner of Public Lands of State of New Mexico, apt., v. the United States.—Submitted.

61—W. T. Wagner et al., &c., plaints., v. the City of Covington.—Argument continued for defendant and concluded for plaints.

4—A. Bone, pet., v. Cmr. of Marion County.—Argued.

64—Gt. Northern Ry. Co., plain., v. State of Washington.—Passed temp.

66—St. Louis, Iron Mtn. & Southern Ry. Co., plain., v. D. Williams and L. Williams. —Argued for plain. No appearance for defendant.

67—T. J. Evans sole surviving receiver, &c., pet., v. National Bank of Savannah.—Argument commenced for pet.

Call for Nov. 12: Nos. 67, 69, 70, 71, 73, 75, 76, 77, 78, and 79.

UNITED STATES CIRCUIT COURT OF APPEALS—SECOND CIRCUIT—Ward, Rogers, Hough, and Manton, JJ.—Room 422, P. O. Bldg., at 10:30 A. M.

US(Royal Dutch Co. Same(Moore.
Baisley(Spengler. Cox P O Co(Terami.
Horner Bronson Co(Kimball(Mastwin.
Hartford Co. Penn RR(Levine.
Re Gottlieb. Michael(SS Ebrow.
Hazford(Moore & De Moss(Whybrow.
Tierney.

Southern District.

DISTRICT COURT—Knox, J.—In Room 532, P. O. Bldg., at 10:30 A. M. Criminal. Trials:

Murray, H Blankenstein et al. F Sarbacher.
M Villa. N Roma.
D Smith. J Groger.
F J Beck, (2.) B Boddy.
P Cohen. D Lenz.
G H Defamater. P Sherin.
A Simonson et al. T Pasenta.
G A Rudy. H Boehling et al.
A Goldberg. H R Flynn.
S L Rau. J J Daly et al.
I Leffe et al. O Mollner et al.
G Ballanco et al. D Hagerty.
D Smith. B Leddy.
H Diskin. M Wortman et al.
C A Smith. Eastern Hotel Co.
G Brady. T Diffin et al.
A Rosenblum. B Harris et al.
Am Apothecaries Co. C Nebauer.
J Apman. L Kamelher et al. (2.)
J Rosenzweig. Pleadings:
P Vogus. M Gonzales.
A Holofchek. H E Joy.
E McKaharay. J L Schider.
T Carew et al. J K Lasher.
M Goldberg. J I Merrill.
W Geddes et al. Beinhauser Bros
W O'Connell. Candy Co.
T Mulhern. M Denker.
J Barry. F L Maye.
L Lefkowitz. P L Harnet.
E Dabb. E Albert.
J Weinstein. B Hanley.
P Winal. J W Bowen.
J Burke. R Hartman.
W Johnson. S Kaizenberg.
E H Hodgskin et al. B De Carlo.
(3.) B Welton.
J A Weber. W Postel.
C Gerard et al. J McGreevy.
Last day to file demurrer: J Schnitzer.
Alpha Import Co.(2.) J Turner.
S Stein. J Hamil.
A Baronofsky. C Garson.
G Rose et al. H Dougherty et al.
G Roth et al. E Muliana et al.
M J Conway. F Uhlemann et al.
J Martini. M Siochar.
P Fiori. W Potts.
T McGrath. D J Cohen.
E Burchman. P Barry.
E Lewin. P Barry et al.
H C Weller. A Yany.
T Perlman. J Brightfeller.
M Chandauser. T F Goreoran.
T Madden. T Brady.
I Rothman. Demurrer:
J Dathoff. E Y Ames.
P Wolchinsky. Special pleas:
R Bonfiglio. J Bolser.
A Belio. P Leppert et al.
B Thomas. Eastern Hotel Co.

DISTRICT COURT—Philip J. McCook, Special Master.—In Room 227, P. O. Bldg.—At 10 A. M.

De Rosa(NY Con RR. Rost(same.
Younger(same. Todaro(same, (2.)
Bushman(same. Vanoredale(same.
Novembar(same. Dalton(same.
Cooper(same. Schneider(same.
Nancy(same.

DISTRICT COURT—Rose, J.—Room 1, Woolworth Bldg., 12th floor.—At 10:30 A. M.—Equity.

Linolinan & Hoverson(Rose & Co.

DISTRICT COURT—Mack, J.—In Room 3, 12th floor, Woolworth Bldg.—At 10:30 A. M. Admiralty.

Protective Amuse Co(Lambros(Int Mer Mar
Faibe Exchange, Co. Potter Transp Co(SS
Barnum(Soc Nat Mar. Cullen(Standard Oil.
Berwind-White Coal(Hagar & Co(SS
Pug I McGuirl. Dunkaid.

DISTRICT COURT—Augustus N. Hand, J.—Room 322, P. O. Bldg., at 10:30 A. M. Jury calendar.

Cowen Co(Houck Mfg. Co. Stranahan(Greater
Re Bradley. NY Live Fish Co.
Hoffman(Bennett. Simonson(Hanneiig.
Smith(Paris. Smith(Hines.
O'Neill(Mandell. Heillaton Woolen Mills
Co(Kennedy & Co.
Westminster Prod Co(Zimmerman(Swiss
US Fld & Guar Co. Bankveroin.
Schneider(Oceanic Steam Nav Co.

Eastern District.

DISTRICT COURT—Chatfield, J.—Room 316, P. O. Bldg., Brooklyn, at 10 A. M.

Clifton Towing Line, Inc(Barge Hazelton et al. (on trial.) 10:30 A. M.;

Crew Transp. Co(Waller Lige Co.

DISTRICT COURT—Garvin, J.—Room 323, P. O. Bldg., Brooklyn, at 10 A. M.

US(Latimer, (on trial.) 2 P. M.; 10:30 A. M.;

US(Blacavilla. (on trial.)
For trial:
US(Blacavilla. Same(Dolan.
For pleading:
US(Steinberg. Same(Autor.
For sentence:
US(Cabaud.

DISTRICT COURT—Thomas, J.—Room 312, P. O. Bldg., Brooklyn, at 10:30 A. M.

US(McQuade et al. (on trial.)

DISTRICT COURT—Chatfield, J.—Room 316, P. O. Bldg., Brooklyn, at 10:30 A. M.

US(McQuade et al. (on trial.)

DISTRICT COURT—Chatfield, J.—Room 316, P. O. Bldg., Brooklyn, at 10:30 A. M. For call.

L I Barge(Van Iderstine Co.
Home Ins Co(same.
Co. Lighterage Co(
SS Tenbrink.
NY&PRico SS Co(Nat Sugar Refining Co.
Cuba SS Co(Mason.
Solchl Sco(Saxoleine SS Co.
Marjama(SS Kentra et al.
Warner Sugar Ref Co(
Sch Boa Esperanza.
Wheaton(Cargo of Hides.
Eklund(SS Unden.
Fed SS Corp(Texan Mars & Sho Sho Co.
Dixie Pickling Co(
Sch Alberta.
Daily(I B Kleinert Rubber Co et al.
Johnson(Sprague, W F Dalzell and Hero.

Dicker(NYTel Co. Yadwin(Cons Tea Co.
McGovern(Am Mster Co. O'Neil(MacKinley Mu-
Geller, Inc(Uman's Dye Works. sic Co.
Tober(Tober. Sturgis(Kardos.
North River Ins Co(Re Sprague, (Moore.)
Gruen Holding Co. Re Yasely.
Lund(Birdsall. People ex rel Barie(
Morton(NY Cons RR. Treibing Realty Co.
Rich(St John. Goldsmith(Bobbie Off
House(House. Co.
Hartog(Hines. Greenbaum(Morse
Wolf(Wolf. Dry Dock, &c. Co.
Lynch(Fleming. Taubim(Amtorg.
Altman(Schlesinger. McConnell(Keller Bro.
Escher(Escher. Peninsular Trading
Raymond(Flood. Agy(Nat Rub Co.(2.)
Re Egbert. Sokell(Heisger.
Yglesias & Co(Hood. Seidenfeld(Seidenfeld.
Fidelity & Cas Co(Baker(Ancient Order
Hills. of Hibernians ,(2.)
Wittschin(Haase. Mason(Mahon.
Gross(Cons Gas Co. Liebgold(Liebgold Bro.
Abbott(Peyton. Bartlett(Littman.
Re Di Iorle (St Law- Kidder(Levin.
rence Av. Salasi(Engel.
Silverman(Skinner, Medford(Medford.
Wagner Trading Co(Raymond(Flood.
Radello. Prenberger(Leon&Ad.
Rowuzon, &c(Morris. Goldberger(Bakoff.
Rich(St John. Schroeder(Webb. (2.)
European &Far Western Sales Co(Rowson, &c.

PART II.—Giegerich, J.—At 10:30 A. M. Ex parte business.

PART III.—Davis, J.—At 10:15 A. M. Motions:

Komow(Simplex Cloth Cutting Mach. (2.)
Fuhrman & Feldaine.
Campoccia(Panama RR.
Fox(Fox.
Wolf(Wolf.
Kaufman(Kaufman.
Re Man Ry(Barney.
Friedlander(Friedlander.
Schwab(Schwab.
Gerber(Gerber.
Vassalo(Goldstein.
Lebowitz(Horwitz.
Preferred causes:
Trowbridge(Malex Mfg. Corp.
Gabrilovitch(Gebrilovitch.
General calendar:
Newington(Horowitz.
McGratty(CNY.
Spatz(Fogel.

Cummings(Sway & Puth St Rly Co.
Rupert(Calkin Rly Co.
Johnson(Johnson.
Thompson(Brown.
Essay, Pimple, &c. Co(Empire Gypsum.
Anderson(Anderson.
Kushner(Oxman.
Reles(Reles.
Bornstein(Bornstein.
Kroger(Smith.
Lewis(Lewis.
Vandergrift(Nebias.
Berman(Bernstein.
Harris(Harris.
Peck(Donogh.
Bartel(Bartel.
Rudin(Rudin Bringer.
Giastris(Giastris.
Kufsky(Kufsky.
Phillips(Phillips.
Sam(Snyder.
Clear.

PART IV.—Donnelly, J.—At 10:30 A. M. Clear.

PART V.—Cohalan, J.—At 10:30 A. M. Case on.

PART VI.—Erlanger, J.—At 10:30 A. M. Case on.

PARTS VII. AND VIII.—Not in session.

PART II.—Greenbaum, J.—At 10 A. M.

Stark(Masonic Life Assn.
Specter(Harvey.
H. Marquart & Co(Foreign Co.
Hatfield Oil Co(Lewin.
Smily Steel Co(Am Steel Co of Cuba.
Bartholomew(Comby.
Navarra(Paraskovoulos.
Carpenter(Cornell.
Siegler, Inc(Seliger.
Burns Exprs, Inc(
Neth Am Trading.
Corron & Co(Olympia Shipping Co.
New Neth. Bank(
Kissell.
N Y Mercantile Trading(Rubman.
Dhugasch(Stern.
Jnasco(Jnasco.
Royal Motor Body Co(Reo Motor Car Co.
Keen Export Supply Corp(Grant.

Ferro(Kurywall.
Carpenter(Taylor.
Cooper(Ginsburg.
Hogan(Borden's Cons Milk Co.
Flynn(Int R T.
Callahan(N Y Rys.
Brown(same.
Freidus(Knoeller.
Parnell(Int R T.
Friedman(N Y Cons. RR.
Koffelman(Int R T.
Dayen(CNY.
Ruffel(Int R T.
Russo(Dinkerson.
Hlock(same.
Cesko(same.
Ugby(CNY.
Noroiko(Rath.
Sperling(Fox.
Madden(Int R T.
Guarnieri(same.
Hulette(Schmidt.
Wendroff(Union Ry. (2.)
Weinstein(B H RR.
Rettig(Int R T.
Stamford(Hearn & Son.
Greenberg(N Y, N H & H RR.
Cohen(Parras.
Kent(Int R T.
Stodel(N Y Cons. RR.
Mostkind(Int R T.
La Patricia Custom Corset(Frances Hunt Taffet(N Y Rys.
Guggenheimer(Preston
Prussian(Weiner.
Elsesser(Haynes.
Kelly(N Y State Realty Co.
Estern(Cole & Dixon.
Yokel(Yokel.
Rybczinski(Blank.
Berendy(Gehri.
Rapparlo(Schwartz.
Heins(West Elec RR.
Gasman(N T Rys.
Filippi(Union Rys.
De Mascio(Eldridge.
Lange(NYG Int Ry.
Hogan(Noll.
Hendus(Int R T.
Hartman(same.
Doyle(Scully.

PART III.—Finch, J.—At 10 A. M.

Ing—Wrlahin(Wheeler Motor Co.
Sattler(CNY.
Thiele(L. I. RR.
Kiel(NYC Int R T (2.)
Fuller(Frankenberg.
Richman(Am Pastry Mfg Co.
Perlman Corp(Campbello.
Lefkowitz(Ransom.
Fisher(B H RR.
Eichner(Weidman.
Beaumont & Co(Darmstadt.
Stambul(Gabel.
Dabiel(N Y Rys.
Mayers(CNY.
Chicary(Ballantin Sons.
Hartmish(Quasen.
Krawtis(Pfeffer.
Erdman(Neiman.
Pollacco(Auditore Const. Co.
Kapowitz(Left.
Goldstein(Ball.
Baliato(Schlesinger.
Ostrogorsky(Freidus.
Geskie(Asphalt Const.
Pasky(Bush Terminal.
Kernblatt(Int R T.
Cooper(424 St,&c, Ry.
Sacci(N T Co.
Rosen(B H RR.
Schmidman(Roosain.
Peterson(Dunn & Ruth
Goldstein(Dry Dock, &c. RR.
Miller(Orlinger.
Rosenblum(NY Rys.
Randall(B H RR.
Grediac(Levy.)
Fierich(Int R T.
Manning(Horton I C.
Hatler(Abbott.
Pagano(Daveggs, Jr.
Hunter(Hutchinson.
Paalman(Walter.
Mayer(Voislawsky.
Elfman(Carter (2.)
Roe(Union Ry.
Mackin(Manning.
Frihaut(Kulbson.
Litthauer(Black & Oab Co.
Jvedinsky(Morgenthau & Co.

Farmers Loan & Trust Co(NY Cent RR. (2.)
Watts Co(Weddep.
Kaufman(Cadenal.
Hightberger(Vlasi.
Albert(Rothschild.
Schultz(Int R T.
Sandler(Sandler.
Karou(Cotrone.
Poignant(Rothschild. (2.)
Vogel(I R T.
Moira(Hochman.
Goldstein(Steuer.
Bernstein(Schulman
White(Nat Stevedore.
Seeding(Greenberg & Gordon Amuse Co.
Wallner(Lynch. (2.)
Resnick(Lynch.
Clear.

PART IV.—Gordon, J.—At 10 A. M. Case on.

PART V.—McAvoy, J.—At 10 A. M. Case on.

PART VI.—Mitchell, J.—At 10 A. M. Case on.

PART VII.—Ford, J.—At 10 A. M. Case on.

PART VIII.—Dugro, J.—At 10 A. M. Case on.

PART IX.—Hendrick, J.—At 10 A. M. Case on.

PART X.—Luce, J.—At 10 A. M. Case on.

PART XI.—Pendleton, J.—At 10 A. M. Case on.

PART XII.—Newburger, J.—At 10 A. M. Clear.

PART XIII.—Not in session.

PART XIV.—Platzek, J.—At 10 A. M. Case on.

PART XV.—Mullan, J.—At 10 A. M. Case on.

PART XVI.—Cavagnan, J.—At 10 A. M. Case on.

PART XVII.—Whitaker, J.—At 10 A. M.

Burnett(Roggen.

PART XVIII.—Hotchkiss, J.—At 10 A. M. Pipe & Con Supply Co(NY Municipal RR.

Surrogates' Court.

CHAMBERS—Fowler, S.—At 10:30 A. M. Wills for probate:

William A Stanton. Margaret Fay.
Frederick W Klein. Marshall F Levy.
Margaret A Howard. Pauline C Pratt.
Mary E Orechard. James T Coughlin.

TRIAL TERM—Cohalan, S.—At 10:30 A. M. No day calendar.

City Court.

SPECIAL TERM—Part I.—Schmuck, J.—At 10 A. M. Motions:

Penn & Del Oil Co(Klipstein & Co.
Mensch & Salpeter(Schussel.
Church Bulletin, Inc(Rheinfeld.
Geiger & Parkas.
Levy Co(Libowitz.
Skurnick(Manchat.

Margenthau, Jr. Co(Davis.
Lowenstein(Hurwitz.
Clary(Kanner.
Marseilles(Well.
Park Gate Hotel, Inc(O'Donohue.
Russo(Davis.
Lesnick(Weiner.
Wolf(Wolf.

PART II.—Walsh, J.—At 10 A. M. Ex parte business.

TRIAL TERM—Part I.—Meyer, J.—At 9:45 A. M.

Taub(NY Edison Co. Levine(Kearney.
Hanson(Conag. Lay Plat Co(NY Cent
Cashman(Herskowitz RR. (2.)
Glauser(Shepard.
Shapiro(NY Int R T.
Canero(Sterling, (2.)
Broadbar(Antokoletz
Colter(Mudge.
Nemec(Met Wool Co.
Citron(Bachrack Bros
Fishel(McEntegart.
Efron(Tegemeier-Reipe Co.
Schtifter(Gordon.
Un Steel & Metal Co(Catsvenis.
Mechlowitz(Hirschlag.
Alberga(Harnilk.
Levine(Reardon, Inc. (3.)
Levine(Reardon & Co.

Lewis(Rearden.
Hechinbar(Viacin.
Martindale & Co(Evans.
Smith(Donohue.
Caine(Sallenberger.
Torpedo Film Corp(
Belanick Enterprises.
J & C K Eagle(
Kaso Silk Trading Co.
Salant(Engel.
Coaldale Trading Co(
Quemahoning Coal Co.
Mandry(Everett.

PART III.—Finch, J.—At 10 A. M. Case on.

PART IV.—Gordon, J.—At 10 A. M. Case on.

PART V.—McAvoy, J.—At 10 A. M. Case on.

PART VI.—Mitchell, J.—At 10 A. M. Case on.

PART VII.—Ford, J.—At 10 A. M. Case on.

PART VIII.—Dugro, J.—At 10 A. M. Case on.

PART IX.—Hendrick, J.—At 10 A. M. Case on.

PART X.—Luce, J.—At 10 A. M. Case on.

PART XI.—Pendleton, J.—At 10 A. M. Case on.

PART XII.—Newburger, J.—At 10 A. M. Clear.

PART XIII.—Not in session.

PART XIV.—Platzek, J.—At 10 A. M. Case on.

PART XV.—Mullan, J.—At 10 A. M. Case on.

PART XVI.—Cavagnan, J.—At 10 A. M. Case on.

PART XVII.—Whitaker, J.—At 10 A. M.

Burnett(Roggen.

PART XVIII.—Hotchkiss, J.—At 10 A. M. Pipe & Con Supply Co(NY Municipal RR.

Surrogates' Court.

CHAMBERS—Fowler, S.—At 10:30 A. M. Wills for probate:

William A Stanton. Margaret Fay.
Frederick W Klein. Marshall F Levy.
Margaret A Howard. Pauline C Pratt.
Mary E Orechard. James T Coughlin.

TRIAL TERM—Cohalan, S.—At 10:30 A. M. No day calendar.

City Court.

SPECIAL TERM—Part I.—Schmuck, J.—At 10 A. M. Motions:

Penn & Del Oil Co(Klipstein & Co.
Mensch & Salpeter(Schussel.
Church Bulletin, Inc(Rheinfeld.
Geiger & Parkas.
Levy Co(Libowitz.
Skurnick(Manchat.

Margenthau, Jr. Co(Davis.
Lowenstein(Hurwitz.
Clary(Kanner.
Marseilles(Well.
Park Gate Hotel, Inc(O'Donohue.
Russo(Davis.
Lesnick(Weiner.
Wolf(Wolf.

PART II.—Walsh, J.—At 10 A. M. Ex parte business.

TRIAL TERM—Part I.—Meyer, J.—At 9:45 A. M.

Taub(NY Edison Co. Levine(Kearney.
Hanson(Conag. Lay Plat Co(NY Cent
Cashman(Herskowitz RR. (2.)
Glauser(Shepard.
Shapiro(NY Int R T.
Canero(Sterling, (2.)
Broadbar(Antokoletz
Colter(Mudge.
Nemec(Met Wool Co.
Citron(Bachrack Bros
Fishel(McEntegart.
Efron(Tegemeier-Reipe Co.
Schtifter(Gordon.
Un Steel & Metal Co(Catsvenis.
Mechlowitz(Hirschlag.
Alberga(Harnilk.
Levine(Reardon, Inc. (3.)
Levine(Reardon & Co.

Lewis(Rearden.
Hechinbar(Viacin.
Martindale & Co(Evans.
Smith(Donohue.
Caine(Sallenberger.
Torpedo Film Corp(
Belanick Enterprises.
J & C K Eagle(
Kaso Silk Trading Co.
Salant(Engel.
Coaldale Trading Co(
Quemahoning Coal Co.
Mandry(Everett.

PART II.—Zeller, J.—At 10 A. M. Clear.

PART III.—La Fave, J.—At 10 A. M.—Commercial calendar:

Croll(Winegrad. Igar(Lichtenfeld.
Hyman(Schwartz. Greenebaum(Goldberg.
Nat Importing Co. De Stefano(Connecticut Fire Ins Co.
Ror Press(Confectioners Merc Agency.
Binzel(Karminski.
Buckley(Abbe Eng Co.
Dunn(Dunn.
Winegrad(Terrakin.
Internatl Battery Co(Nat Importing Co.
Ann Valve Co(Harlem Supply Co.
Telman(Bernstein.
Kramer(Tumarkin.

Hughes(Young.
Rosen(Deitelbaum.
Cohen(Kaplan.
Gleason(Prud Ins Co.
Joseph(Kelly.
Pusch(Udes.
Brogstein(Sachs.
Clark(Canasco Sales.
Bowes(Mayrose.
Case on.

PART IV.—Erlanger, J.—At 10 A. M. Case on.

PART V.—Lehman, J.—At 10 A. M. Clear.

PART VI.—Finelite, J.—At 10 A. M. Case on.

PART V.—O'Dwyer, C.J.—At 10 A. M. Case on.

PART VI.—Valente, J.—At 10 A. M. Clear.

PART VII.—Allen, J.—At 10 A. M. Case on.

PART VIII.—Smith, J.—At 10 A. M. Clear.

Referees Appointed.

SUPREME COURT—Delehanty, J.—Gorlick(Wichert Rly Co—John J. O'Connell. Re
Bluestone & Eskiew, Bluestone Co., Inc)—
Harman Joseph. Buckley Conveyor Engs. &
Booth. Lawyers Mortgage Co(Pure—James
Duns.

SUPREME COURT—Giegerich, J.—Bauman(Norfolk & Western Ry Co—Charles L. Downs.

BRONX COUNTY.

Supreme Court.

SPECIAL TERM — (Chambers) — Guy, J.—Court opens at 10 A. M. Ex parte business.

SPECIAL TERM FOR MOTIONS.—Guy, J.—Motion calendar.

Siegel(Siegel. Re same, (Eastchester Road.)
Re CNY. (Needham Av.) Hughes(Warren Const Co.

SPECIAL TERM FOR TRIALS—Guy, J.

Quinlan(Quinlan. Labchansky(Lubchansky.
Vitale(Cottone. Sorowitz(Serowitz.
Holmes(Holmes. De Bellis(Prisco.
Edgerton(Edgerton. Green(Green.
Carson(Carson.

TRIAL TERM—Part I.—Tierney, J.

Sangermano(Hines. Smith(Wheelan Co.
Woors(Rosenfeld. Ebling Brewing Co(
Schreiber(Wright-Ogden Co. Hirschein.
Kotrbaty(Internann. Pump(Marsillo.
Nachaman(Hoolahan, (2.) Heckman(Luthin.
Highest number reached in regular order, 2296.

PART II.—Tierney, J.—Cases to be sent from Part I.

PART III.—Cases to be sent from Part I.

Surrogate's Court.

CHAMBERS—Schulz, S.—Ex parte business. Motions.

Estates of:
Anna Rosenberg. Francis Mitchell.
H. J. Cunningham. Mary Schachner.
Alfred Iacaparo. Accountings.
William Nillson. Estates of:
Will for probate: Ellen Healy.
Paul Krebs. Myer Myerstein.
Anna Kriewitz. J. Mendelsohn.
Dora Roos. Antonio Rizzo.
Charles O. Ashley. Sarah E. May.
Thomas E. Kelly. A. Bregansky.
Julia B. Kronlah. Guardianships of:
Mary J. Woolf. T. Keenan.
TRIAL TERM—Schulz, S.—Contested will of Cephas B Fox.

Veronica Keenan.

County Court.

SPECIAL TERM (Chambers)—Gibbs, J.—Ex parte business.

SPECIAL TERM FOR MOTIONS—Gibbs, J. No day calendar.

TRIAL TERM—Gibbs, J. Haggerty(Rosenfeld.

Referees Appointed.

SUPREME COURT—Guy, J.—Erlanger(Pearsall et al.—M. Maldwin Fertig. Servide(Woolf et al, (d)—James B. Butler.

KINGS COUNTY.

Supreme Court.

APPELLATE DIVISION — Second Department—Jenks, P. J.; Rich, Putnam, Blackmar, Jaycox, JJ.—Enumerated day calendar at 1 P. M.

Webb(Dale. Drew(Barrett.
Morrison(Schmidt. Brooks(Brooks.
Rice(O'Donohue. Brennan(Adler.
People, &c(Reitano. Segal(Kraft.
Rague(N Y Evening Journal. Siegel(Siegel.
Plaza(Con RR. Hesse(Bergold.
Bullville Milk Asso(Armstrong. Panama(Major.
Van Buren(Sandak. Fyllgraff(Brett Co.
Doyle(Clauss. Stanley(Priede.
Fuller(Tompkins. Henn(City of Mt Vernon.

APPELLATE TERM—Second Department—Recess.

SPECIAL TERM—Part I.—Manning, J.—At 10 A. M.

Golden(Ocoan Elec Ry Co. Rubin(Rubin.
Grant(Hines. Goldenberg(Blue Taxi.
Smith(same, (2.) Heifenberg(Sherussaki.
McCormack(McCormack. Scott(Shevers Ice Cream Co.
Re Spruce St, (Embo Land Co.) Re Troy Av.
Inquiries (Constable. Schloss(Pabst Brewg. Liss(Calderazzo.
Huber(Lieder. Re Gargan.
Reisenburger(Mendes. Wood(Sunderside Realty Co.
Anderson(Peffly, (2.) Rosenbaum(Bonwit,
Eppelsheimer(Zippelius. Teller & Co. (2.)
Debekker(Fredk. A. Stokes Co. Sandler(Sandler.
Cerbone(Fidelity Metal Co. Re Tyler, (Bklyn Trust Co.)
Moss(Elliott. Zuckerman(Casina Wine Co.
Schega(Hotel Imperial Corp. Duffy(Duffy.
Silvio(Elliott. Regan(Bickerton.
Goldinger(Townsend & Co. Fischer(Mahland.
O'Nelda Motor Truck Co(Nevins. Winter(Winter, (2.)
McGoldrick(McGoldrick. Pen and Apple-baum(Glichrist.
Re Robats. Re Klingmann.
Keenan(Turcanno.
Wilson & Co(Spanier.
De Nicola(E. Q Coe Sub RR.
Genova(Nassau RR.

PART II.—Van Siclen, J.—Ex parte business at 10 A. M.

Undefended divorces:

Cenadesmo, Myers.
Legsard, Edwards.
Reddy, Sorrentino.
Steinman, Saunders.
Robinson, Walsh.
Levine, Sharpe.
Stelling, Crulkshank.
Lenmo, Sunshine.
Earl, Lloyd.
Arntsen, Lumb.
De Berardine, Platt.
Smithberg, Walsh.
Collins, Vivenzio.
Maloney. Archer.
Fundaro.

PART III.—Kelby, J.

Pressburger(Dubs. Mirrion(Warner.
Zehner(Zehner. Baird(Empire State Produce Co.
Ginsberg(Am Grocers' Soc. Wink(Wink.
Vireas(Vireas. Gibian(Gibian.
Nicol(Nicol. Rogardus(Barney.
Orton(Tannenbaum. Shapiro(Miller.
Heit(Heit. Kerner(Kerner.

LOST AND FOUND.

Fifty cents an agate line.

LOST—Saturday afternoon, between 4 and 6 o'clock, in vicinity of Dittenhofer & Rothholtz shop, Broadway and 38th St., diamond bar pin set in platinum, 12 large diamonds, 26 small diamonds. Return to Mrs. Abel I. Smith, 490 West End Av., and receive liberal reward.

LOST—On morning of Nov. 7, flexible diamond bracelet, containing 36 stones, marked on inside "Mrs. F. G. Burke, Jr. 998 Park Av.;" either in Black and White taxi or Biltmore Hotel; reward $500 if returned to Mrs. Burke at 998 Park Av., New York. No questions asked.

LOST—Last May, with other valuable papers, Certificate D-54554, for 20 shares first preferred stock of U. S. Rubber Co., bearing name Miller Burrows. Reward for information leading to recovery. Address Bryan, Texas.

LOST—Old fashioned gold bar pin, about two inches long, pearl in centre, small pearls on either side; lost Sunday afternoon. Liberal reward when returned to A. Hirsh, G. M. Alexander Co., 61 Broadway.

LOST—Sunday, 6 P. M., between West End Av. and Broadway on 72d St. to 71st St. to Columbus Av., lady's lynx neckpiece. Return 257 West 72d St. and get reward. Ralph Richard.

LOST—On Monday afternoon, Nov. 10, either on East 40th St. or 52d St. and 5th Av., crystal and diamond monogram locket, with initials "E. B. P." in diamonds. Liberal reward, no questions asked if returned to Cartier, 653 5th Av.

LOST—On Saturday, Nov. 8, a lady's gold hunting case watch, monogram on case, in Wanamaker's or on Midwood St., Brooklyn, via subway and Flatbush Av. car; reward. 163 Midwood St., Brooklyn.

LOST—Gold watch, initialed "E. F.," with inscription inside; presented to Ethel Friedman by the French Chamber of Commerce; suitable reward. Diugo, 9 West 110th. Phone University 5328.

LOST—Will the party who found black fox neckpiece, 49th St. or in Winter Garden Theatre or Peck & Zucca's Restaurant, return to Serrao, 6 East 37th St., and receive reward?

LOST—Pearl screw earring, on 5th Av., between 34th and 35th Sts. Finder will be suitably rewarded by addressing C 295 Times.

LOST—Stock certificates National Oil, 1531 and 1533; Seven Metals, 1052, 6997 and 6998, 8778 to 8784; finder rewarded. B 544 Times Downtown.

LOST—Nov. 10, near 8th Av. and 22d St., large dull gold brooch of Italian filigree; valued as heirloom; liberal reward. Apt. 14, 861 West 22d St.

LOST—Long, white lace shawl or scarf, Sunday evening, between 150 West 59th St. and East 62d St.; $25 reward. Mason, 150 West 58th.

LOST—Sunday, Freystadt fur scarf, on Merrick Road, coming from Mineola; reward. Dalton, 1,108 Pacific St., Brooklyn.

LOST—Brown fur, on 5th Av., near 37th St.; reward. M. Lester, 38 Linden Av., Flatbush.

LOST—Black crochet purse, $70 in bills; last Sunday night on 167th St. L. Jacobs, 266 East 167th.

LOST—Small black pocketbook vicinity of Teachers' College; reward. Telephone Riverside 6851.

LOST—Gold wrist watch, last evening; my late mother's gift to me; $25 reward. Phone 9176 Flatbush, after 6 P. M.

LOST—Beaver furs, Tuesday, 11:10 A. M., bench 145th St., Broadway subway; no questions asked. Marcus, 310 West 147th.

LOST—Purse on 49th St., between Madison and 6th Avs., Tuesday. Miss M. Gest, 607 5th Av.

LOST—Saturday night on Weehawken Ferry or on road from Princeton, sable neckpiece; liberal reward. Moser, 124 East 91st.

LOST—Subway, black purse, containing $35; reward. Hester Jones, Studio Club.

$300 REWARD for return of platinum square diamond bar pin, lost Nov. 10. Finder please return to Charlton & Co., 634 5th Av.

Found.

FOUND—Pocketbook at Hippodrome, Sunday evening, containing money and ring; owner may have same by proving property and paying expenses. M 541 Times Downtown.

FOUND—Pearl necklace Saturday afternoon. Telephone Rector 8000.

Lost and Found—Cats and Dogs

LOST—Large white collie dog, yellow ears, black spots, wears collar; answers to name of "Billy"; between White Plains Av. and Bronx Park at Allerton Av. Reward for return to 612 Allerton Av., or Bronx Borough Bank, 440 East Tremont Av.

LOST—Pekinese puppy, sable color, Saturday evening on Boston Post Road, between Mamaroneck, Harrison and Rye; $50 reward for recovery or information leading to recovery. H. H., 1,780 B'way. Phone Circle 2131.

LOST—Pekinese dog, in 110th St. Park entrance; no questions; $25 reward. Nelligan; 60 St. Nicholas Av.

Household Linen Finely Laundered

First the Method, next the Care, and last the Knowing How. These factors make for perfection in the

WALLACH LAUNDRY

Your Table Linen, pride of your home, returned to you time and again in all its undamaged purity. You grow to forget the date of purchase.

Telephone Plaza 185 for further particulars.

Wallach Laundry

330-332 East 59th Street.

"A Branch Store or Route Man always near your home."

PHONOGRAPH MANUFACTURER

having forty thousand yearly capacity can make immediate delivery of one thousand floor type phonographs without name at attractive cash price.

N 283 TIMES.

A BETTER GRAND PIANO
A BETTER PLAYER PIANO
A BETTER UPRIGHT PIANO

for the money than offered by the Christman Piano Co. cannot be obtained among the higher grade instruments.

Bargains: Mahogany Baby Grand, $750. Other used grand and upright pianos $100 and up.

CHRISTMAN SONS,
753 6th Ave. (43rd St.)
Also 25 W. 14th St.

FROM SHELLLESS DIRECT TO YOU
Shelled Pecans
Shelled Black Walnuts
Shelled Butter Nuts
Shelled Brazil Nuts
Shelled English Walnuts
Shelled Filberts
Shelled Pignolia Nuts
Shelled Cashew Nuts
Shelled Salted Almonds
Pistachio Nuts
Chinese Nuts
India Nuts

$1.50 PER POUND
Sent Postpaid.
NUTTY McNUTT
110 EAST 125TH ST.
NEW YORK.

JURY MAY LOOK FOR VEILED GOVERNMENT

Intimation That Body Has Broadened Scope of Inquiry Into Hylan Administration.

HEARST LAWYER SUMMONED

Rumored That Jury Wants Correspondence Between the Mayor and Hearst Publications.

The Extraordinary Grand Jury investigating an alleged "overshadowing crime," no inkling of the nature of which has been disclosed by its members, will make a determined effort to find out the identity of the person who hired detectives to trail the jurymen, when it resumes its inquiry today. Some of the members have freely admitted that they have been shadowed by men believed to be detectives who have dogged their steps with such persistency as to be annoying. It is reported that a number of the jurors are living away from their homes since this discovery.

No formal session of the body was held yesterday, but a committee of eight, appointed from among its members, met behind closed doors to examine the voluminous mass of documents which had been subpoenaed from city officials the day before. Raymond F. Almirall, foreman of the jury, who is a member of the committee, declined to make any comment when he was leaving the Criminal Court Building.

It was said yesterday that in several instances the subpoenas sent to the heads of the city departments required them to produce before the body "all letters and correspondence sent by Mayor Hylan to District Attorney Swann and the Hearst Publication Company." A rumor was current about the Criminal Court Building that the jury was broadening the scope of its inquiry to include an investigation of a possible "invisible government" behind the Hylan administration. The Grand Jury, it was learned, is now pursuing the inquiry under subdivision 5, of Section 260, of the Code of Criminal Procedure, which sets forth that it is mandatory for the body "to inquire into wilful and corrupt misconduct in office of public officials of every description in the county that is brought to its attention." Interest centres in the appearance today before the Grand Jury of William A. De Ford, counsel for the Hearst interests, who, it was said, had been served with a subpoena. This will be Mr. De Ford's first entrance into the Grand Jury's investigation. Another witness who is understood to have been asked to testify today is David Hirshfield, Commissioner of Accounts. He appeared before the body as a witness on Monday.

Corporation Counsel William T. Burr visited District Attorney Swann yesterday afternoon and conferred at length over the legality of the Grand Jury's action in subpoenaing all of the correspondence of Mayor Hylan and other city officials. Assistant District Attorney Alfred J. Talley also took part in the conference. Although Mr. Burr and the District Attorney believe that the subpoenas for the correspondence could be quashed upon application to a court of competent jurisdiction, according to a person close to the two city heads, no such course will be pursued. No effort will be made by the Mayor or his official family to prevent the Grand Jury from examining any document or paper which that body may choose, it was said.

Assistant District Attorney James E. Smith, who was closeted with the Committee of Eight much of the time it was in session, yesterday declined to make any comment on the developments of the inquiry. District Attorney Swann was also non-committal except to say that he was prepared to submit two anarchist cases when the Extraordinary Grand Jury was ready to hear him.

SHAKESPEAREANS IN ARMS.

Seek Removal by Parliament of Factory Near Bard's Birthplace.

Copyright, 1919, by The New York Times Company.
Special Cable to THE NEW YORK TIMES.

LONDON, Nov. 12.—Despite the outcry from lovers of Shakespeare, permission was recently given to a Birmingham firm to build an aluminium factory at Stratford-on-Avon, within a thousand yards of the house where Shakespeare was born.

There is, however, hope that the matter may be brought up in the House of Commons. Sir Sidney Lee, chairman of the executive committee of the Shakespeare Birthplace Trust, said today that a number of well-known people were considering the promotion of a bill which, if passed by Parliament, would save Stratford and other places of a like historic interest from disfigurement by industrial concerns.

CHINA TO REBUFF JAPAN.

Peking Expected to Reject Direct Negotiation on Shantung.

Special Cable to THE NEW YORK TIMES.

PEKING, Nov. 11.—The Japanese have started a movement to induce the Chinese Government to open negotiations direct with Japan for the return of Kiao-Chau. Chinese resentment against the Paris award is as keen as ever. The Chinese realize, however, that there is no need of further discussion and are content to await the final decision of the League of Nations.

The Shantung Provincial Assembly has telegraphed the Government offering negotiations with Japan. It says it is confident the League of Nations decision will see justice done to China.

The Government, it is believed, has not changed its attitude and will not open negotiations with Japan.

WOLVES SPELL BAD WINTER.

Great Packs in Manitoba Mean a Bitter Season, Say Trappers.

THE PAS, Manitoba, Nov. 11.—A long Winter, as bitter as that of 1915, when the mercury fell to 54 degrees below zero, was predicted by trappers reaching here today, who reported outlying settlements surrounded by great packs of wolves. This, they asserted, was a sure indication of cold weather.

Although not yet ravenous, the wolves are following dog trains for long distances. Indians have killed sixty on the outskirts of The Pas.

Hays Issues Call for Party Conclave.

CHICAGO, Nov. 11.—Chairman Will H. Hays today issued a call for the Republican National Committee to meet at 11 A. M., Dec. 10, in Washington, to fix the time and place for the next Republican National Convention. Apparently the fight for the convention will between Chicago and St. Louis.

Call General Strike in Florence.

ROME, Nov. 11.—A twenty-four hour general strike has been proclaimed in Florence. Calling of the strike followed a clash between the police and Socialist demonstrators, during which five persons were wounded.

Drop in Sterling Sends Silver Down.

The decline of 1 cent an ounce in the price for silver in this market yesterday to $1.29½ in the face of continued maintenance of the Par East exchanges above the export point, was attributable to the drop in sterling exchange. The London price for silver remained unchanged at 46½d.

Gen. Seely Resigns as Air Minister.

LONDON, Nov. 11.—Major Gen. John E. B. Seely has resigned as head of the Air Ministry.

WOMAN'S THRALLDOM ENDED, SAYS MRS. CATT

Suffrage Leaders Alone Had the Vision for Liberation, St. Louis Convention Hears.

ST. LOUIS, Nov. 11.—The "liberation" of women from the "thralldom in which custom, law, and public opinion bound them" virtually is accomplished, according to an address written by Mrs. Carrie Chapman Catt, read at the formal opening of the convention of the National Council of Women here tonight. Mrs. Catt, who is President of the National American Woman Suffrage Association, was unable to be present.

Governor Frederick D. Gardner of Missouri, also absent, sent the State's welcome to the women, saying their work during the war had "impressed men that woman should be given her full and equal rights and responsibilities."

As the work of the Suffrage Association virtually is finished, Mrs. Catt asserted, it probably would dissolve at its convention in Chicago next February, and be displaced by the League of Women Voters, "whose aim is to stimulate more intelligent citizenship and higher political ideals." She surveyed the accomplishments of the association, adding:

"The leaders of the suffrage association were the only women, apparently, possessed of the vision of the final liberation of women from the thralldom in which custom, law, and public opinion bound them. This is about realized.

"The end of the suffrage struggle is in sight. The controversy of a century, which once was waged with eggs and cabbage, has closed. The delegates of the association will not sit with your council again; with your permission, the League of Women Voters will take its place.

"In view of the momentous changes, I suggest that the council mark the close of the period now drawing to an end by dropping the Woman Suffrage Committee and in its stead establish a Committee on Good Citizenship."

Elimination of hatred and injustice, and the substitution of co-operation in social and industrial activities, was urged in a message from Mrs. May Wright Sewell of Framingham, Mass., Honorary President of the International Council of Women.

Another message was from Mrs. W. E. Sanford of Ontario, President of the Canadian Council of Women. She urged the women to become more active in world affairs and to co-operate in eradicating evil.

General Pershing sent greetings and thanked the women for their work during the war.

Greetings also were received from the Marchioness of Aberdeen and Temair, President of the International Council of Women and from women's organizations in many foreign countries.

RUTH LAW SEEKS PLANE.

Hunts Paris for One with Which to Beat Maynard's Time.

Copyright, 1919, by The New York Times Company.
Special Cable to THE NEW YORK TIMES.

PARIS, Nov. 11.—Ruth Law, the American aviator, came to Paris today in her search for an airplane with which she intends to try to beat Lieutenant Maynard's cross-continent record.

Miss Law says she believes there can be found in France a plane which will combine speed and fuel capacity better than any American machine. She will begin her visits to French airplane manufacturers tomorrow.

Miss Law said she had not decided whether she would go after Lieutenant Maynard's record this Winter or wait until next Spring. That probably depended on how long it took her to buy a suitable machine and get it to America.

$825 PAID FOR PORTRAIT.

Lawrence Painting Is Highest of Day at Bosworth Sale.

A "Portrait of a Lady," with dark hair, white dress and red mantle, by Sir Thomas Lawrence, brought the highest price among the pictures of the collection of the late Mrs. F. H. Bosworth, sold at the American Art Galleries last evening, the portrait going to J. Sieg, bert for $825. A "Farm Yard Scene," by the Belgian painter, Melchior d'Hondecoeter, went to Mrs. Herrick for $450, a small panel, Flemish school of the sixteenth century, "Madonna and Child," to Mrs. M. D. de Bernard for $400, and a large and brilliantly painted "Vase of Flowers," attributed to Jan van Huysum, 59 inches by 44, to Seaman, agent, for $420.

R. N. Moore paid the highest price of the afternoon sale, $575, for a club-shaped Chinese vase decorated in colored enamels, showing women on horseback, an animated scene. A large number of Egyptian necklaces, brooches, rings and stickpins, old Roman glass, and other objects, will be sold this afternoon. Returns for the pictures last evening were $4,017, making a grand total to date of $10,833.

Dinner for Sir Woodman Burbridge.

Sir Woodman Burbridge, Bart., C. B. E., the head of the London firm of Harrod's, Inc., was the guest of honor at a dinner given by the Retail Drygoods Association at the Ritz-Carlton last evening. The son of Sir Woodman, who is receiving his business training as a clerk in Wanamaker's, was also present and the other guests included the British Vice Consul, Claude Kirwood Ledger, and representatives of various drygoods firms in the city.

ADVERTISE NOW

There never was a time when the American people were more alive to the real value and quality of their purchases than at the present time—

Advertising is business insurance.

Your advertising appropriation carefully prepared and skillfully thought out, should be an investment, not a speculation.

Drop us a line and our Representative will call at once.

A. R. ELLIOTT—ADVERTISING
66 West Broadway, New York.
Phone Barclay 5562 Est. 1884

Resinol a safe, reliable skin treatment

Do Your Xmas Shopping Cleverly

I have just published an exact reproduction of my private buying file—a list of the little out-of-the-way shops—the ones that do not advertise. By mail for one dollar while they last. I am known as "Unusual Shops—A Thousand and One"

Room 910, 30 East 42nd St.

Mercerized
Oxford Cloth
PAJAMAS
$3.50 *per suit*

Any Convention of Sound Sleepers will award these pajamas a vote of confidence for their comfort, long wear and good looks.

They will not associate such values with a $3.50 price however. That is a pleasant surprise, and an immediate hint to save money by buying all you need at once.

And listen, Brothers, they are roomy—roomy where you need room, which means they don't necessarily make you look like a dirigible in the name of comfort.

Colors: Tan, Blue, Pink, White and Helio. And, oh yes: we almost forgot the silk loops and large pearl buttons—quite decorative without being noisy.

Of course we have no end of other varieties in our big Pajama department. Luxurious silks; fine madras kinds; warm flannel bed-fellows; genuine soisettes; and various desirable mixtures.

Wallach Bros.

Broadway, below Chambers
Broadway, cor. 29th
246-248 West 125th
3d Ave., cor. 122d

The Home of
Hart Schaffner & Marx Clothes

Have you tried one lately?

MODERN business demands the level best you have to give.

Efficiency and clean-cut thinking are the order of the day.

Robt. Burns is a modern cigar for modern—and moderate—men.

Your cigar dealer will gladly sell you mild, efficient Robt. Burns.

Remember LITTLE BOBBIE, a small cigar, but very high in quality—8c (2 for 15c.) Robt. Burns LADDIES, still smaller, come 10 in a package—price 50c.

Robt. Burns

National Sizes—2 for 25 and 15c

ROBT. BURNS
Invincible
2 for 25c
13c for 1

General Cigar Co.
Distributing Branch
304 East 54th St., New York City

BOOKS WANTED.

The Book Corner, 361 Fifth Ave., will buy small collections or entire libraries of books for cash. Representative will call. Tel. Mad. Square 6490.

THE WORLD'S BUSINESS.

Merchants whose interests are identified with the business of great trade centres consult The New York Times for prices of commodities, business conditions, new styles, &c.—Adv.

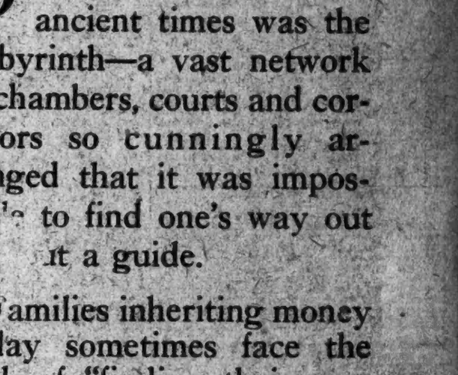

The Business Labyrinth

Could your family find its way out?

ONE of the wonders of ancient times was the Labyrinth—a vast network of chambers, courts and corridors so cunningly arranged that it was impossible to find one's way out without a guide.

Families inheriting money today sometimes face the task of "finding their way out" of a puzzling labyrinth of red tape and legal difficulties.

Your duty as head of a family will prompt you to provide your family with an experienced "guide."

An experienced guide is secured for your family when you appoint the Mercantile Trust Company executors and trustees under your will.

Under a Mercantile Trusteeship, a permanent TRUST COMMITTEE instituted by the Mercantile Trust Company meets at regular and frequent intervals to direct all trust investments made in the interest of Mercantile clients—a most important provision.

The members of this experienced Committee are selected by the Mercantile Board of Directors from its own personnel. The President of the Company serves *ex officio*.

The above business arrangement can be made very simply. The fees are fixed by law. We shall be glad to explain any details.

Interest paid on Checking Accounts

DIRECTORS:

CHELLIS A. AUSTIN
President of the Company
ELLIOTT AVERETT
Vice-President
United Cigar Stores Co.
EARL D. BABST
Pres. Am. Sugar Refin. Co.
EDWARD J. BARBER
President
Barber Steamship Lines, Inc.
HENRY S. BOWERS
Goldman Sachs & Co.
HARRY BRONNER
Pres. Mo. Pacific R. R. Co.
FRANK N. B. CLOSE
Vice-Pres. Bankers Trust Co.
J. S. COFFIN
Chairman
Franklin Ry. Supply Co., Inc.
DELOS W. COOKE
Associate Director
The Cunard S'ship Co., Ltd.
C. G. DU BOIS
President
Western Electric Co.
FRED'K F. FITZPATRICK
President
The Ry. Steel Spring Co.
WILLIAM GIBLIN
President
Mercantile Safe Deposit Co.
HARVEY D. GIBSON
President
The Liberty National Bank
THOMAS HILDT
Vice-Pres. Bankers Trust Co.
A. R. HORR
Vice-President
Equitable Life Assur. Soc.
HERBERT P. HOWELL
Vice-President
National Bank of Commerce
N. P. JAY
Morgan, Harjes & Co., Paris
ELGOOD C. LUFKIN
President The Texas Co.
JOHN McHUGH
Vice-President
Mech. & Metals Nat. Bank
THEODORE F. MERSELES
Vice-Pres. & Gen. Mgr.
National Cloak & Suit Co.
ALBERT G. MILBANK
Masten & Nichols, Lawyers
SAMUEL H. MILLER
Vice-President
Chase National Bank
SHERBURNE PRESCOTT
Treasurer
Consolidated Textile Corp.
JOHN J. RASKOB
President
E. I. du Pont de Nemours & Co.
JACKSON E. REYNOLDS
Vice-President
First National Bank
CHARLES S. SARGENT, Jr.
Kidder, Peabody & Co., Bankers
EUGENE V. R. THAYER
President
Chase National Bank
EDWARD R. TINKER
Vice-President
Chase National Bank
F. T. WALKER
Agt. Royal Bank of Canada

MERCANTILE TRUST COMPANY
115 BROADWAY
Member of Federal Reserve System